

- General Notes:**
1. This drawing is to be read in conjunction with other consultants drawings
 2. Check site conditions prior to commencement of work
 3. Discrepancies must be reported directly to the Architect
 4. Do not scale off drawing, use figured dimensions only
 5. This drawing may be issued in colour, and may be a non-standard paper size

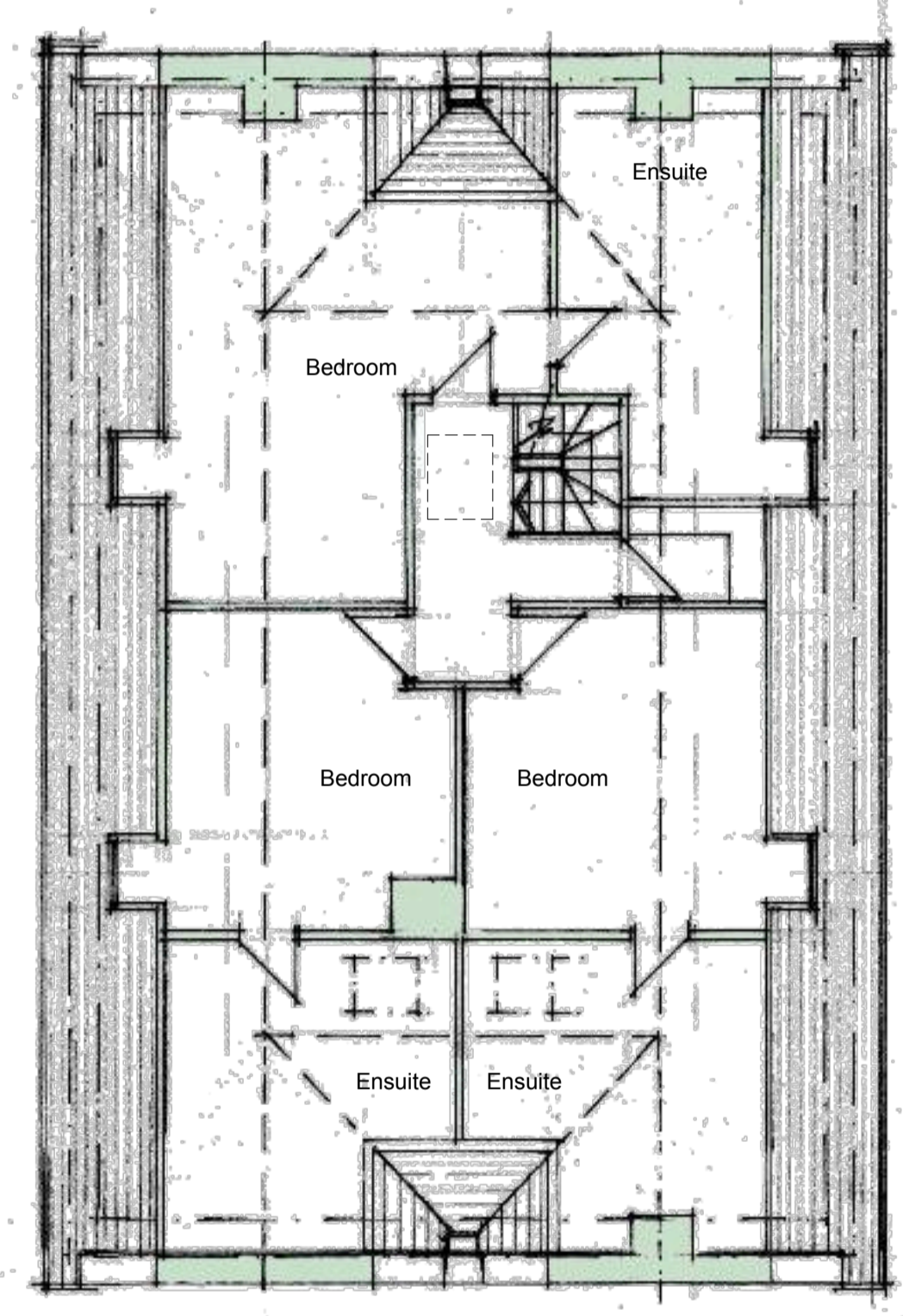

Second Floor

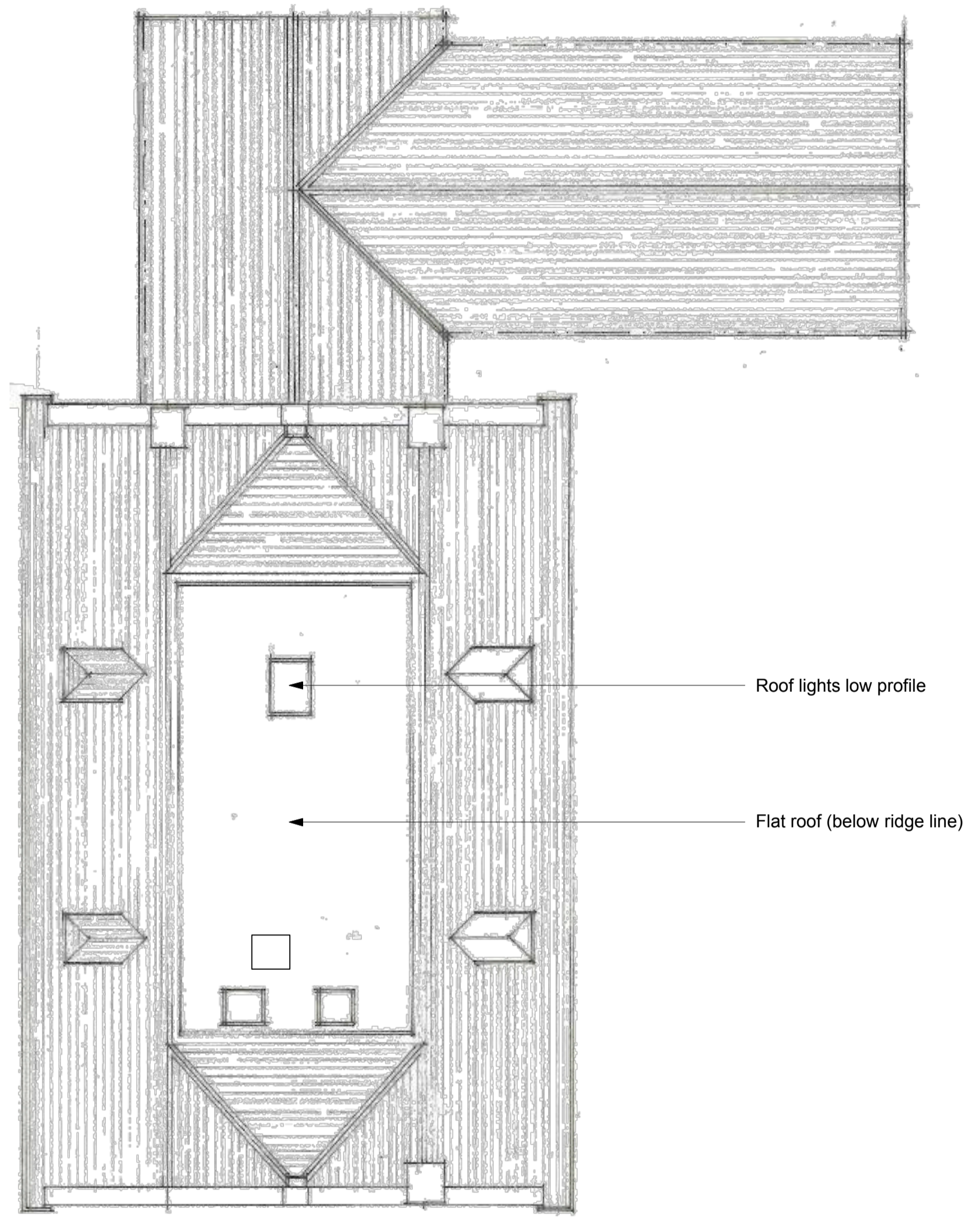

Roof Plan

Rev	Date	Notes	Drawn
A	25.07.16	Issue for planning	NQ

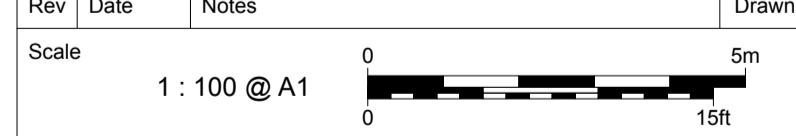

QA Serial Number 30531

YANGOU
YANGOU ARCHITECTS

Box 116, 3 Deer Street
Chesham, Bucks, UK HP8 4JF
+44 (0)1295 866100
info@yangou.com
www.yangou.com

Client	Mr & Mrs. Besterman
Project Address	Muddle Barn Farm, Sibford Gower, Oxon, OX15 5RY
Project Description	Replacement Dwelling
Drawing Title	Proposed Sketch Second Floor and Roof Plan
Drawing No.	1759.111
Rev.	A