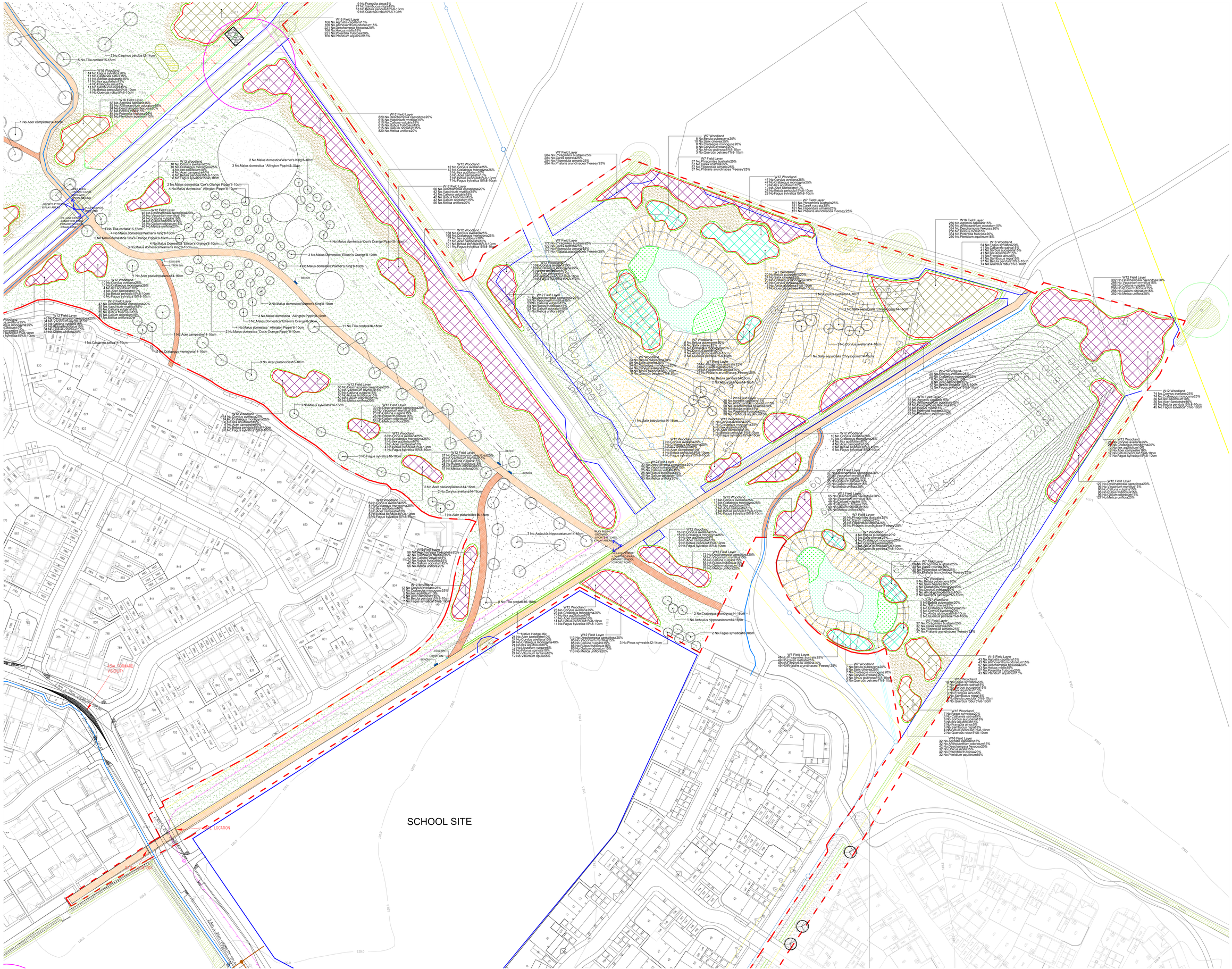

NOTES:
Based upon the Ordnance Survey map with permission of The Controller of Her Majesty's Stationery Office, © Crown Copyright.
Aspect Landscape Planning Ltd, West Court, Hardwick Business Park, Noral Way, Banbury OX16 2AF.
Licence 100045345

Copyright reserved

No Dimensions to be scaled from this drawing.

0m 5m 10m 20m

KEY:

- Community Park Boundary
- Proposed Woodland/Shrub Planting
- Proposed Field Layer Planting
- SPECIMEN TREES
- W7 Woodland- Alnus glutinosa, Quercus petraea, Betula pendula, Salix cinerea, Corylus avellana, Crataegus monogyna
  W7 Field Layer- Ranunculus repens, Chrysosplenium oppositifolium, Angelica sylvestris, Galium aparine, Urtica dioica, Phalaris arundinacea, Filipendula ulmaria, Athyrium filix-femina.
- W10 Woodland- Quercus robur, Betula pendula, Tilia cordata, Carpinus betulus, Corylus avellana, Crataegus monogyna, Ilex aquifolium, Viburnum opulus
  W10 Field Layer- Hyacinthoides non-scripta, Lonicera periclymenum, Melica uniflora, Dryopteris filix-mas.
- W12 Woodland- Fagus sylvatica, Acer pseudoplatanus, Corylus avellana, Crataegus monogyna, Ilex aquifolium Acer campestre.
  W12 Field Layer- Mercurialis perennis, Rubus fruticosus, Hedera helix, Allium ursinum, Galium odoratum, Melica uniflora.
- W16 Woodland- Quercus robur, Betula pendula, Fagus sylvatica, Castanea sativa, Sorbus aucuparia.
  W16 Field Layer- Ilex aquifolium, Frangula alnus, Sambucus nigra, Luzula pilosa, Dryopteris dilatata, Teucrium scorodonia,Deschampsia flexuosa (Wavy Hair-grass), Calluna vulgaris, Erica cinerea, Vaccinium myrtillus.
- MG3 Wildflower Grassland- Sweet Vernal-grass (Anthoxanthum odoratum - Wood Crane's-bill Geranium sylvaticum grassland
  Also includes:
  Common Bent (Agrostis capillara)
  The lady's -mantle (Alchemilla glabra)
  Sweet Vernal-grass (Anthoxanthum odoratum)
  Common Mouse-ear (Cerastium fontanum)
  Pignut (Conopodium majus)
  Cock's-foot (Dactylis glomerata)
  Red Fescue (Festuca rubra)
  Wood Crane's-bill (Geranium sylvaticum)
  Yorkshire-fog (Holcus lanatus)
  Ribwort Plantain (Plantago lanceolata)
  Rough Meadow-grass (Poa trivialis)
  Meadow Buttercup (Ranunculus acris)
  Common Sorrel (Rumex acetosa)
  Great Burnet (Sanguisorba officinalis)
  White Clover (Trifolium repens)
- MG4 Wet Grassland- meadow foxtail Alopecurus pratensis - Great Burnet Sanguisorba officinalis
  Also includes:
  Common Mouse-ear (Cerastium fontanum)
  Crested Dog's-tail (Cynosurus cristatus)
  Red Fescue (Festuca rubra)
  Meadowsweet (Filipendula ulmaria)
  Yorkshire-fog (Holcus lanatus)
  Meadow Vetchling (Lathyrus pratensis)
  Autumn Hawkbit (Leontodon autumnalis)
  Perennial Rye grass (Lolium perenne)
  Ribwort Plantain (Plantago lanceolata)
  Meadow Buttercup (Ranunculus acris)
  Common Sorrel (Rumex acetosa)
  Dandelion (Taraxacum officinale agg.)
  Red Clover (Trifolium pratense)
  White Clover (Trifolium repens)
- MG5 Wildflower Grassland - Crested dog's-tail Cynosurus cristatus - Black Knapweed Centaurea nigra grassland
  Also includes:
  Common Bent (Agrostis capillara)
  Sweet Vernal-grass (Anthoxanthum odoratum)
  Black Knapweed (Centaurea nigra)
  Crested Dog's-tail (Cynosurus cristatus)
  Cock's-foot (Dactylis glomerata)
  Red Fescue (Festuca rubra)
  Yorkshire-fog (Holcus lanatus)
  Common Bird's-foot Trefoil (Lotus corniculatus)
  Ribwort Plantain (Plantago lanceolata)
  Red Clover (Trifolium pratense)
  White Clover (Trifolium repens)
- MG8 Wet Grassland- Crested dog's-tail Cynosurus cristatus - Marsh Marigold Caltha palustris grassland
  Also includes:
  Sweet Vernal-grass (Anthoxanthum odoratum)
  Common Mouse-ear (Cerastium fontanum)
  Red Fescue (Festuca rubra)
  Yorkshire-fog (Holcus lanatus)
  Autumn Hawkbit (Leontodon autumnalis)
  Rough Meadow-grass (Poa trivialis)
  Meadow Buttercup (Ranunculus acris)
  Common Sorrel (Rumex acetosa)
  White Clover (Trifolium repens)
- EG9- WOODLAND EDGE MIX-
  Agrostis capillaris
  Anthoxanthum odoratum
  Brachypodium sylvaticum
  Cynosurus cristatus
  Deschampsia cespitosa
  Festuca rubra
- FORMAL AMENITY GRASS-EMORSGATE EG22- WEAR TOLERANT TURFGRASS MIXTURE
- REEDBED-
  Achillea ptarmica, Angelica sylvestris
  Caltha palustris, Eupatorium cannabinum
  Filipendula ulmaria, Geum rivale
  Iris pseudacorus, Lotus pedunculatus
  Lycopus europaeus, Lythrum salicaria
  Ranunculus acris, Scrophularia auriculata
  Silene flos-cucull, Succisa pratensis
  Vicia cracca, Agrostis capillaris
  Alopecurus odoratum, Briza media
  Cynosurus cristatus, Deschampsia cespitosa
  Festuca rubra
- PRIMARY FOOTPATH
- SECONDARY FOOTPATH
- INFORMAL MOWN PATHS
- SCRAPES
- BEE BANKS
- BADGER SETTS
- ROCKS IN CHANNEL
- ECO STEEL LITTER BIN- BROXAP, GREEN RAL 6005
- DOG WASTE BIN- SIRIUS, BROXAP
- BENCHES- BLACKBURN SEAT, BROXAP, GREEN RAL 6005
- Timber Fingerposts. 5No Solid Oak Directional Fingerposts. Roof Fixed With Round Timber Posts. Supplied by Shelley Signs

PLANTING NOTES
All plants to be supplied in accordance with the HTA 'National Plant Specification' and from a HTA certified nursery. All plants and trees to be planted in accordance with BS3936. Delivery and handling of all plant material to be in accordance with BS4428:(CL)/CPSE Code of Practice for 'Handling and Establishing Landscape Plants' Parts I, II and III. All excavated areas to be backfilled with either site won topsoil or imported topsoil to be BS3882-General purpose grade. All topsoiled areas to be clear of rocks and rubble larger than 50mm diameter and any other debris that may interfere with the establishment of plants.

Tree pits in soft landscape to be excavated to 1mx1mx1m depth prior to topsoiling and all shrub planting areas excavated to 450mm depth. All plants shall be planted in a random fashion avoiding formal regimented lines at densities indicated in the schedule, unless otherwise specified. Unless otherwise specified, all hedgerows shall be planted in a double staggered rows and hedgerow mixes shall be planted in groups of 7, 9 & 13s at densities indicated on the schedule. Ornamental shrub planting mixes shall be planted in groups of 5, 7 & 11s and native shrub planting mixes shall be planted in groups of 9, 13 & 15s. All plants shall be watered in to field capacity immediately after planting and mulched with 50mm depth of medium grade crushed mulch.

All trees to be double staked with cross bar and tied, using 1.5m long, 75mm diameter rounded tree stakes 75mm brace, rubber tie and spacer block. Stakes not to extend more than 650mm above ground level. All trees within hard/standing/highways visibility splays to be clear stem to 1.5m high unless otherwise specified. Planting and associated operations shall comply with BS4043, BS4428 and BS837. Root barriers (Reflexo 100 or equivalent) to be included adjacent to buildings and services where necessary.

Unless otherwise stated planting shall be carried out during the period of 1 Nov to 31 March when the ground is not frozen or water logged. If planting is required outside this period agreement shall be sought and all bare root plants shall be substituted with container grown stock. All Fraxinus species to be UK-grown specimens from healthy, disease-free stock and from reputable suppliers and HTA certified nurseries.

PROTECTION OF EXISTING VEGETATION TO BE RETAINED
Existing trees to be retained shall be protected in accordance with BS5837, from commencement to completion of all works on site.

REVISIONS

REV	DATE	NOTE	DRAWN	CHK'D
G	01.02.2019	Updated to LPA comments, additional wet tree species, trees grouped near wet areas, labeling updated throughout	BS	BS
F	05.01.2018	Proposals amended to include Timber Finger Sign Posts and to accommodate Artists House proposals	BS	BS
E	02.10.2017	Landscape proposals updated to include latest LPA landscape officers comments	BS	BS
D	04.08.2017	Landscape proposals updated to include planting specification agreed within HCMP.	BS	BS
C	04.04.2017	Landscape proposals amended to reflect latest engineers earthworks and arisings design.	BS	BS
B	06.07.2016	Proposals updated, mounds removed, sports pitch buffer planting added, footpaths amended, HV cable added, planting blocks amended.	BS	BS
A	23.10.2014	Woodland species amended	BS	KC

aspect landscape planning

TITLE
Bankside, Longford Park
Community Park Design - sheet 5 of 5

CLIENT
Taylor Wimpey, Bovis Homes, Barratt Homes

SCALE	DATE	DRAWN	CHK'D
1:500@A0	OCT 2014	BS	KJC

DRAWING NUMBER	REVISION
5205/ CP-ASP2.5	G