

IMPORTANT
 THE COPYRIGHTS TO THE DESIGN ON THIS DRAWING REMAINS THE PROPERTY OF THE ARCHITECTS. THE CONTRACTOR, SUB-CONTRACTORS AND SUPPLIERS MUST VERIFY ALL DIMENSIONS, LEVELS, PLUMB HEIGHTS, STEPS & OPENINGS ON SITE, BEFORE COMMENCING SHOP DRAWINGS AND/OR THE FULL REQUIREMENTS OF MUNICIPAL AND/OR OTHER LOCAL AUTHORITIES MUST BE ADHERED TO.

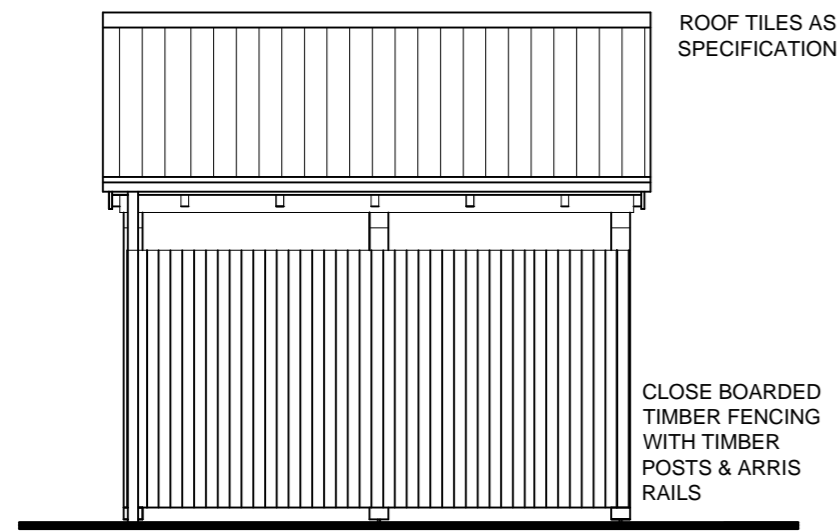

ELEVATION A

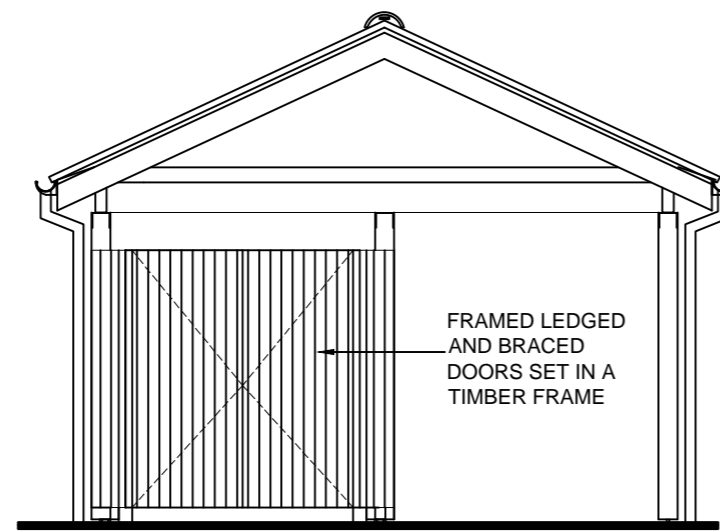

ELEVATION B

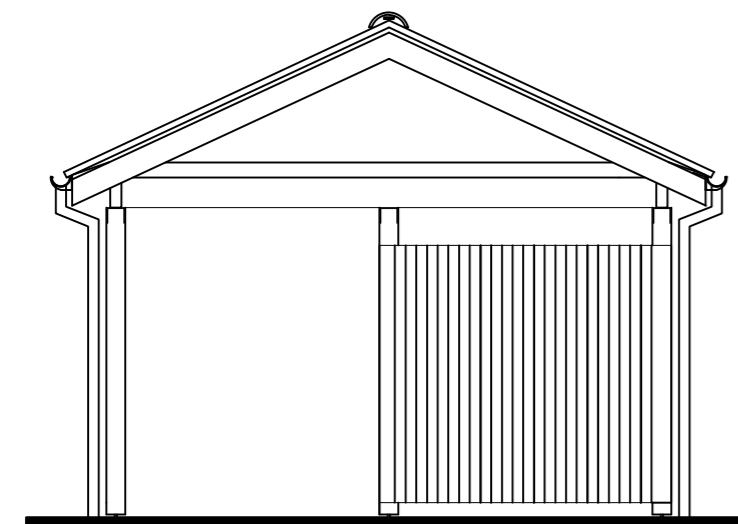

ELEVATION C

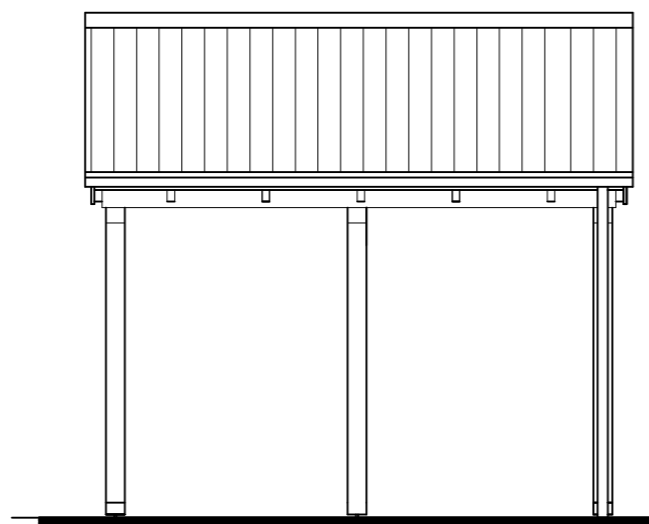

ELEVATION D

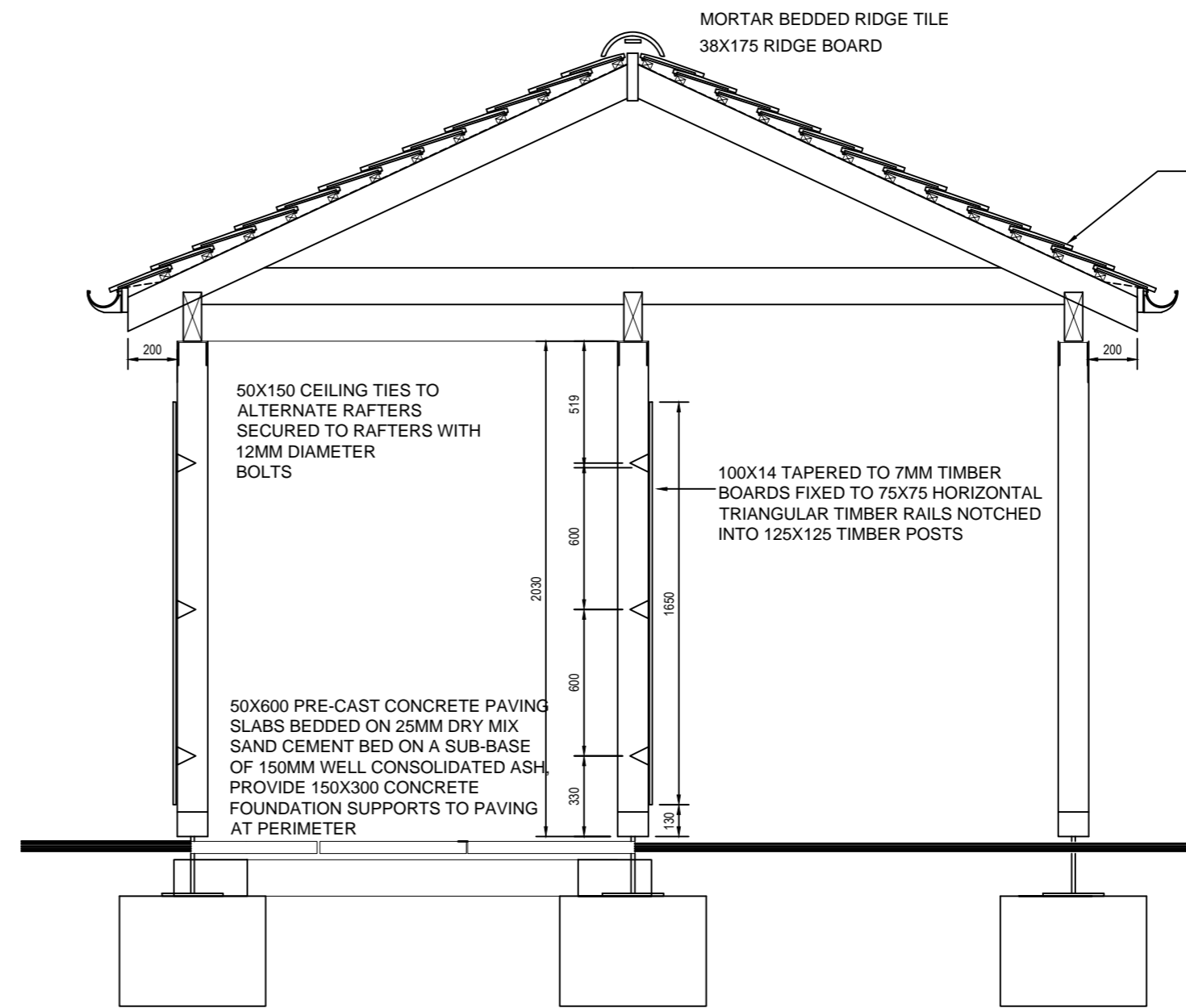
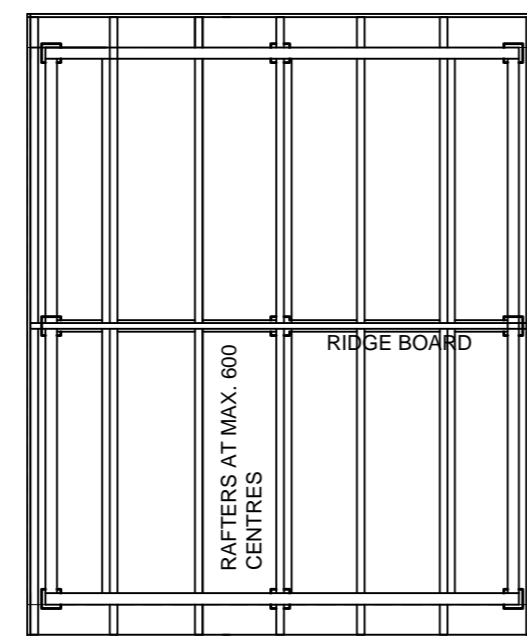
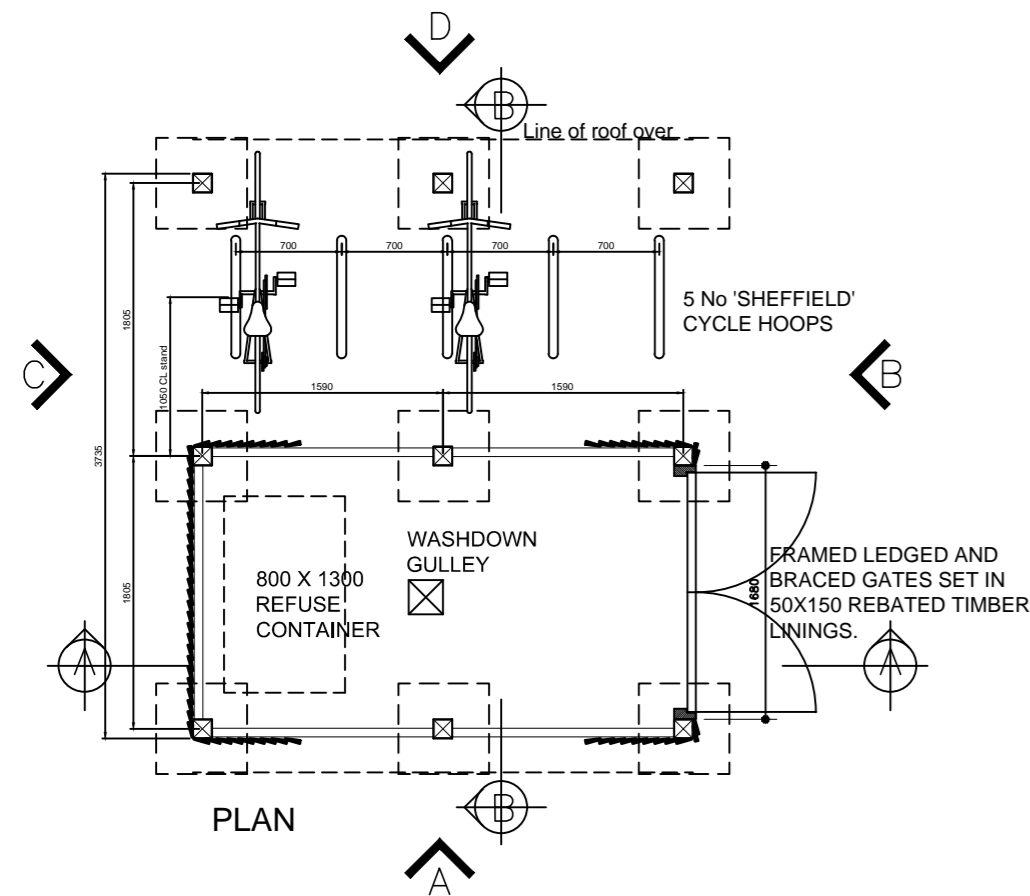

SECTION B-B

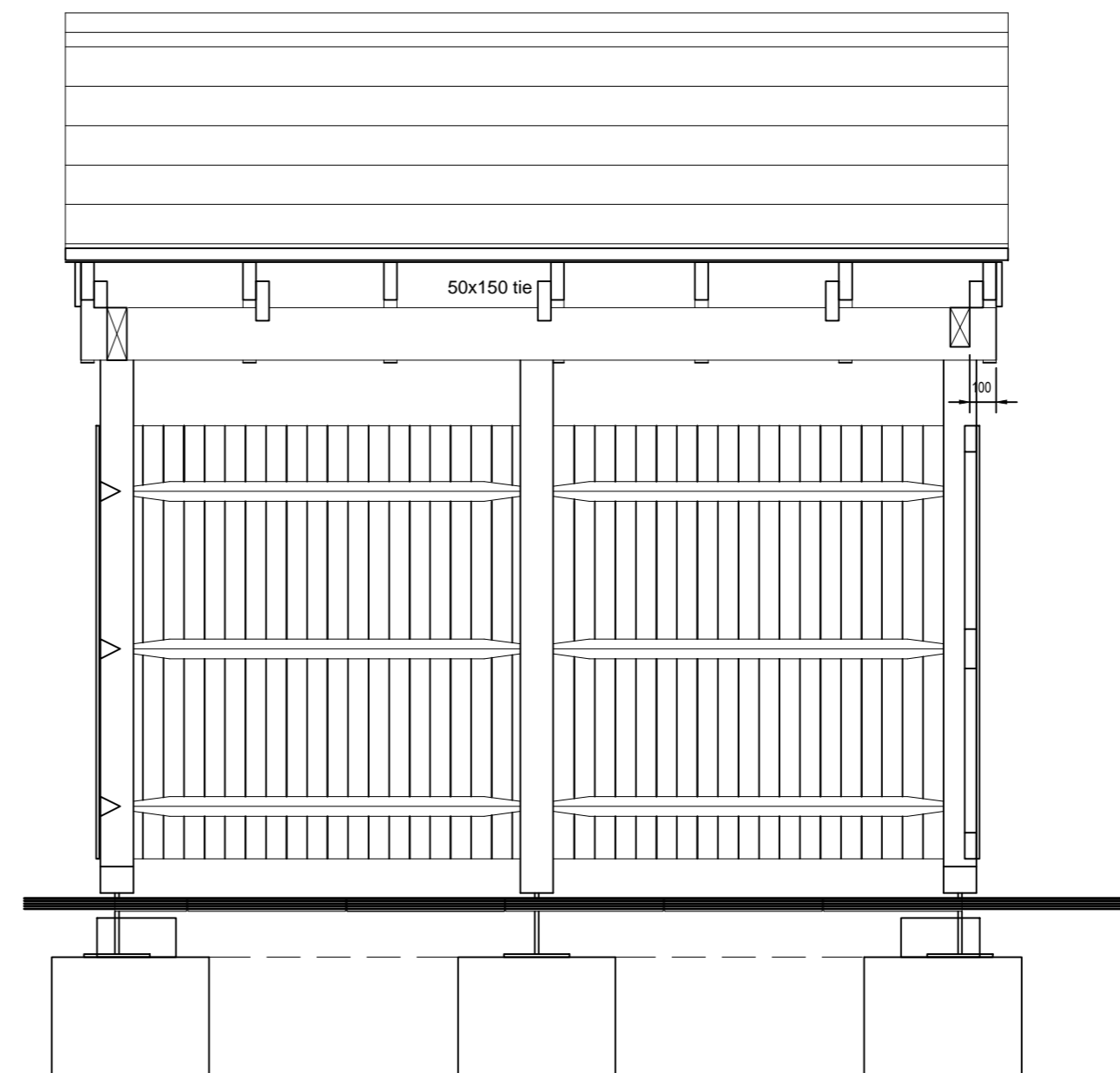

GENERAL

ALL DIMENSIONS IN MILLIMETERS UNLESS OTHERWISE STATED

BS 1722 PART 5 APPLIES UNLESS OTHERWISE STATED

MATERIALS

ALL TIMBER SHALL COMPLY WITH SPECIFICATION CLAUSE 304 AND APPENDIX 3/2 - C24 TIMBER

ALL NAILS AND BOLTS SHALL BE GALVANISED TO BS 729

CONCRETE FOR POST FOOTINGS TO BE CLASS C10P

POSTS TO BE 125X125 WITH CHAMFERED ARRISSES
ARRIS RAILS TO BE 75X75 ANGULAR RAILS

FEATHER EDGE BOARDS TO BE 100MM WIDE TAPERING FROM 14MM TO 7MM LAPPED A MINIMUM OF 18MM NAILED TO ARRIS RAILS WITH 50X2.65 GALVANISED NAILS. EACH NAIL SHALL PIERCE ONE BOARD ONLY.

A. 07.09.2016 Roof covering extended to encompass Cycle rack area. Drawing elements re-configured.

Rev.	Date	Revision

ABACUS
 CHARTERED ARCHITECTS AND DESIGNERS
 26 VITTORIA STREET, HOCKLEY
 BIRMINGHAM, B1 3PE
 TEL. 0844 372 2959 FAX. 0121 608 3003
 e-mail : email@abacusarchitects.co.uk

Development
**Longford Park
 Banbury
 Sports Changing Facility**

Title
Bin & Cycle Store

Scale 1/50 & 1/20
 Date Aug. 2016 | Drawn MPF

Dr. no 1419 | 406 | Rev A