

front elevation - west - new dwelling

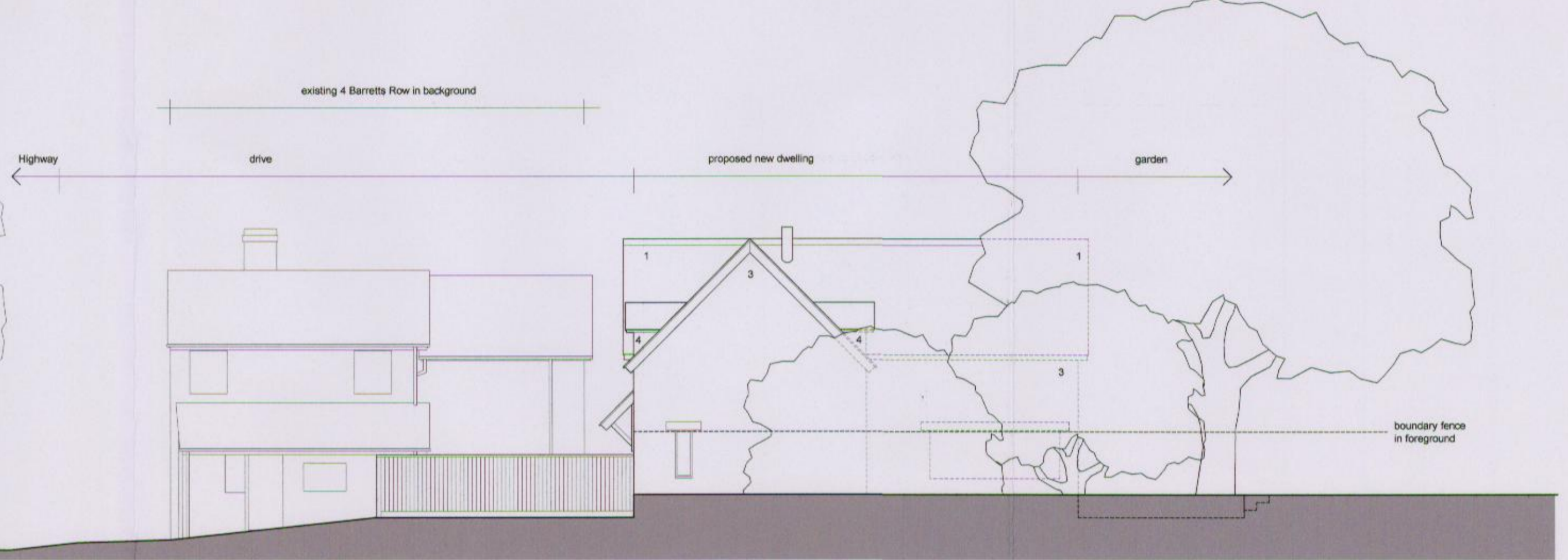

side elevation - south - new dwelling

SCHEDULE OF EXTERNAL MATERIALS

- 1 natural slate roof
- 2 conservation rooflights
- 3 render
- 4 lead sheet to dormer cheeks and gable

windows and doors paint finished timber casements
 rainwater goods powder coated metal

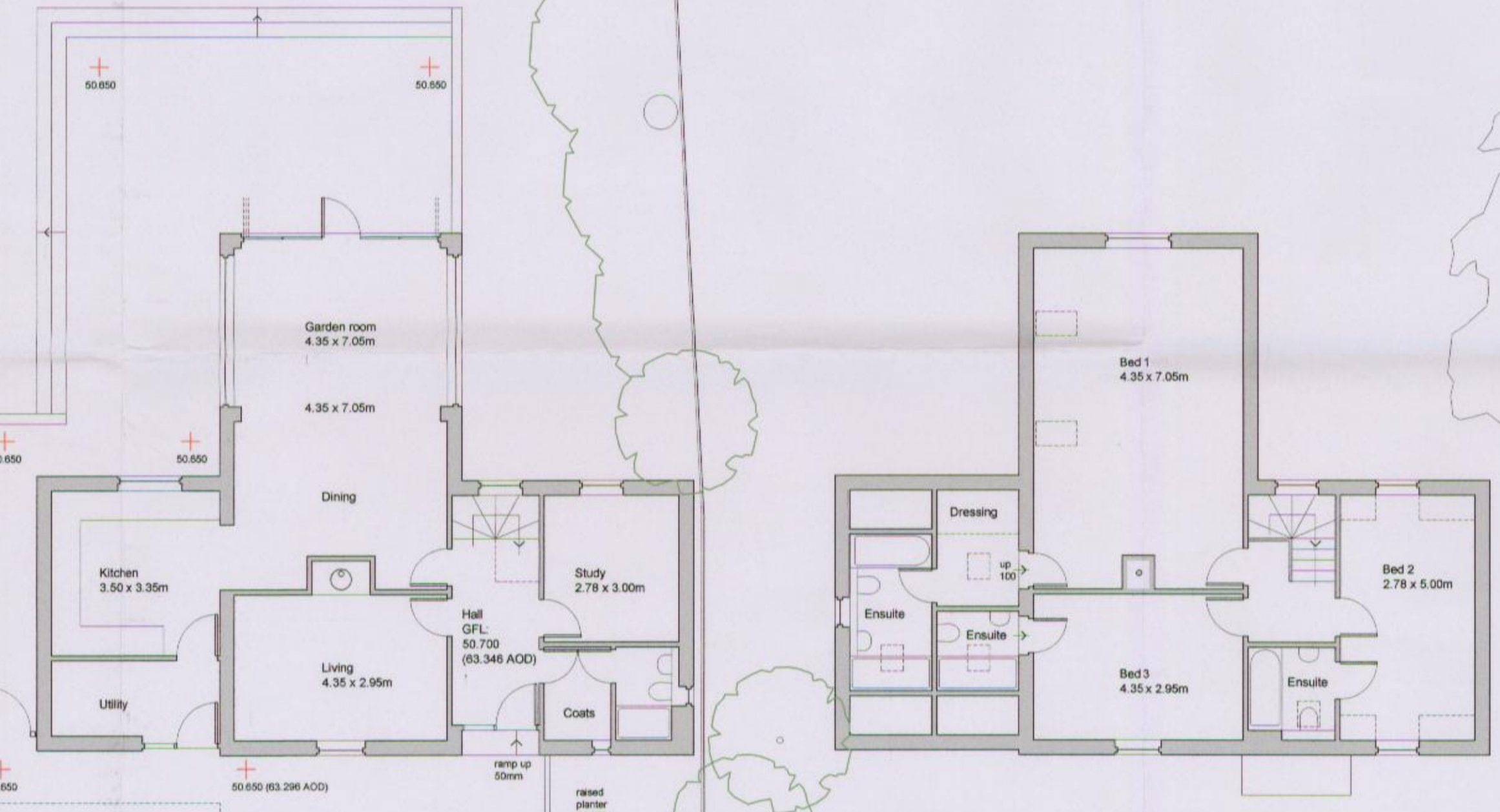

ground floor - new dwelling

first floor - new dwelling

Gross Internal Floor Area
 ground floor: 86.0sq.m
 first floor: 82.0sq.m
 Total: 168.0sq.m

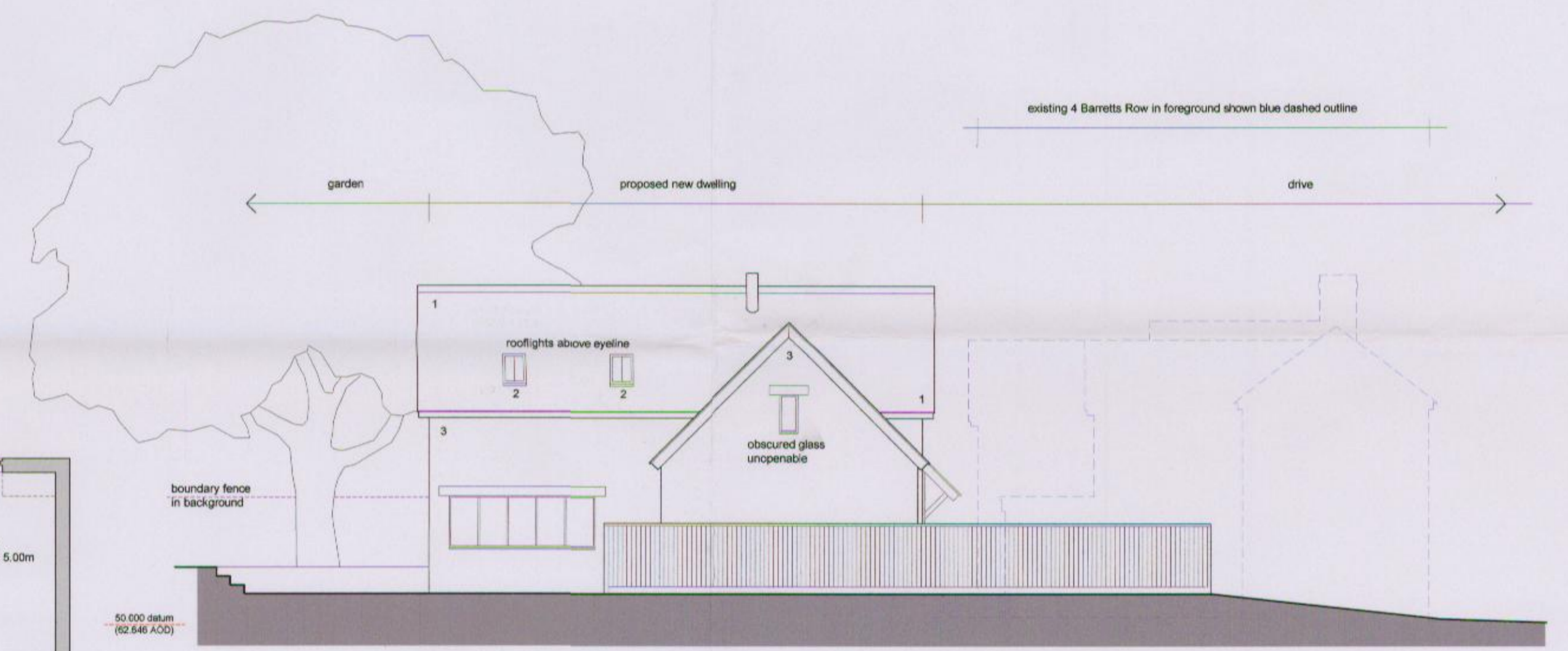

side elevation - north - new dwelling

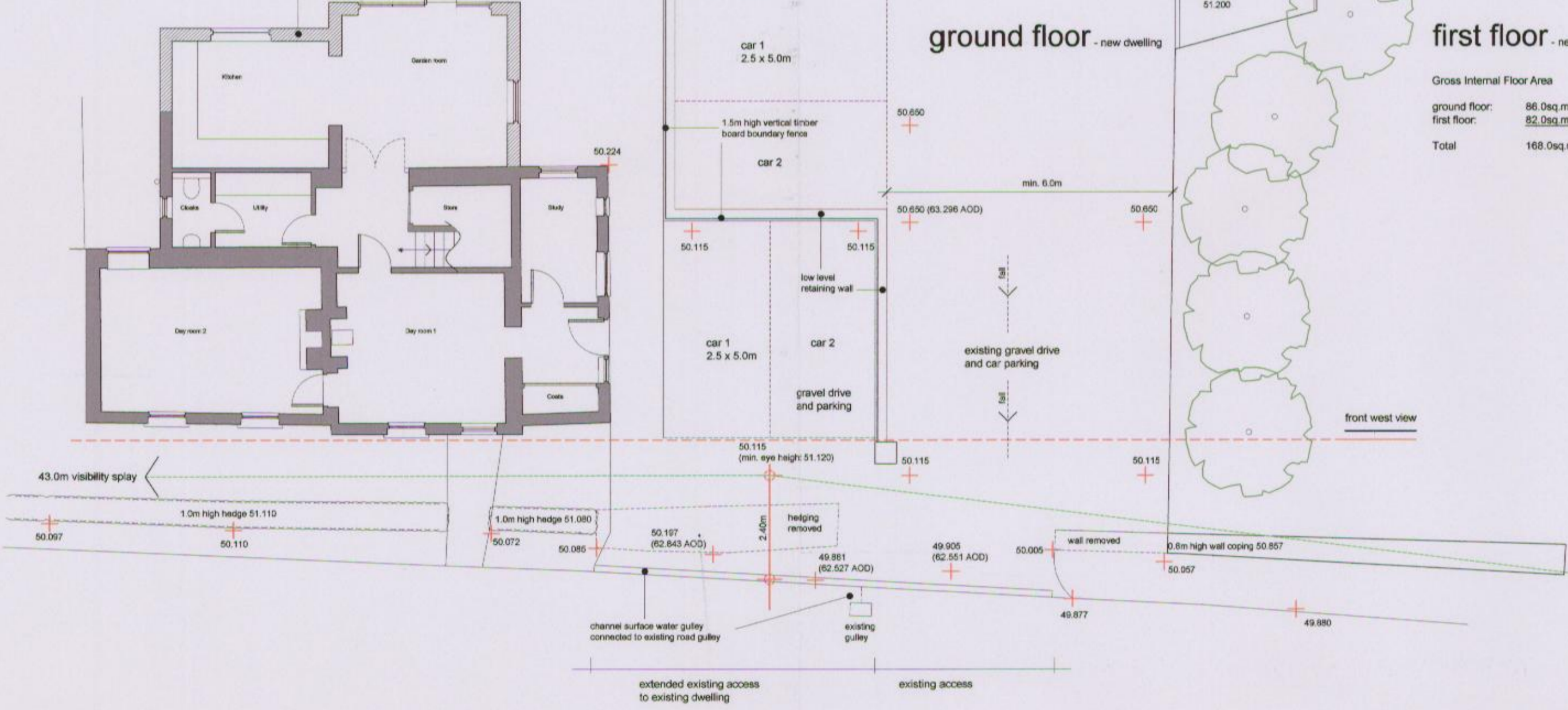

front west view



rear elevation - east - new dwelling

revisions:

14/01/12/F