

ALL DIMENSIONS AND TOLERANCES SHOWN SHOULD BE CHECKED AND CONFIRMED BY THE CLIENT PRIOR TO MANUFACTURE OR CONSTRUCTION. THIS DOCUMENT SHOULD NOT BE SCALED

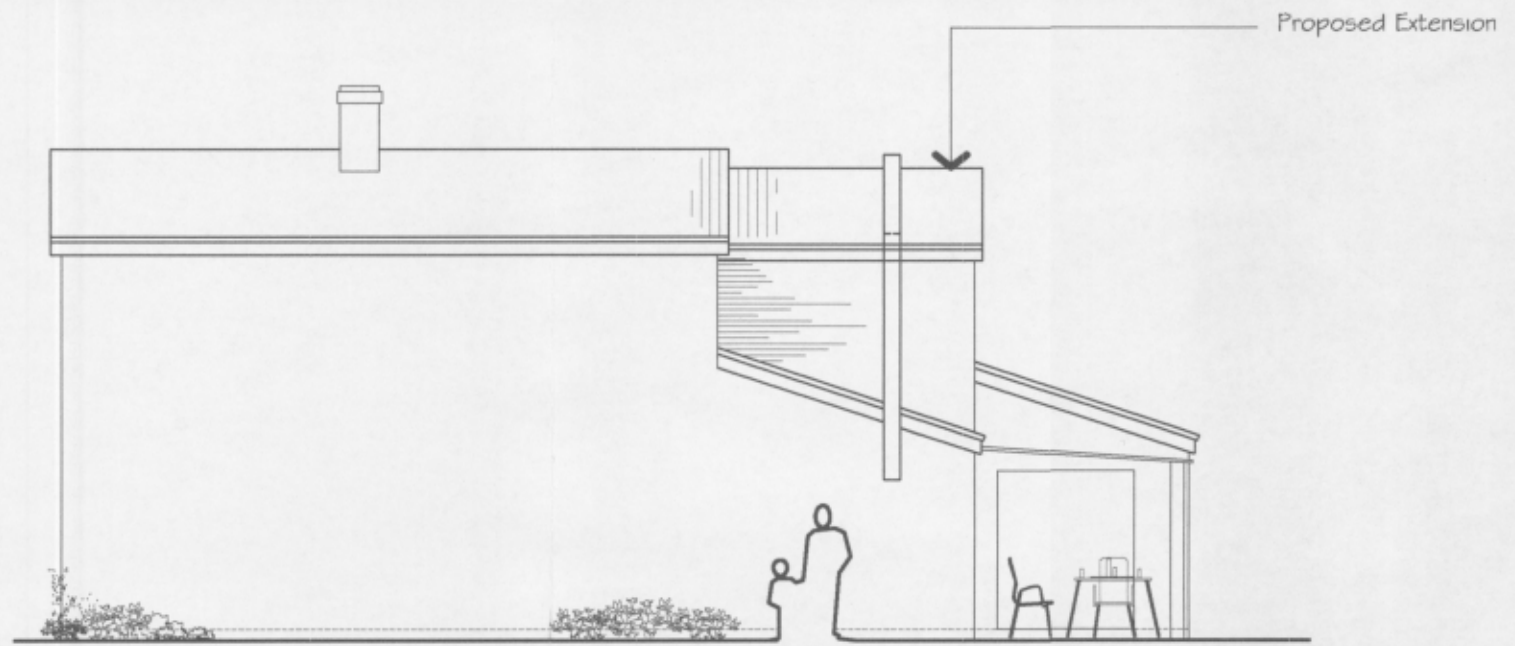

PROPOSED FRONT WEST ELEVATION



PROPOSED SIDE SOUTH ELEVATION

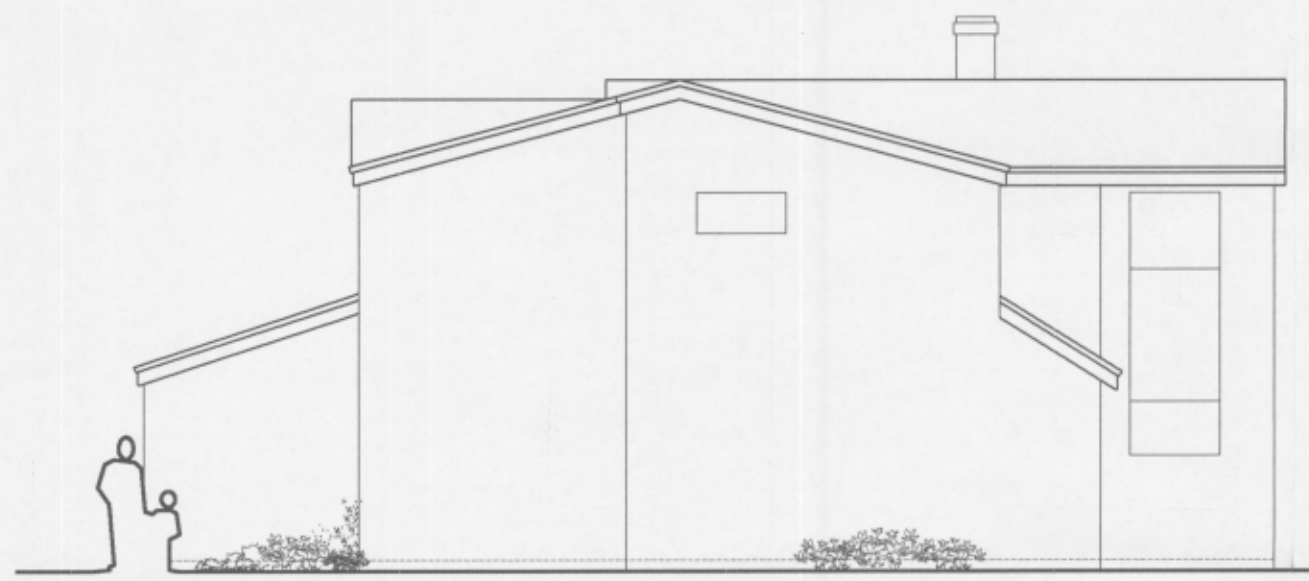

PROPOSED END NORTH ELEVATION

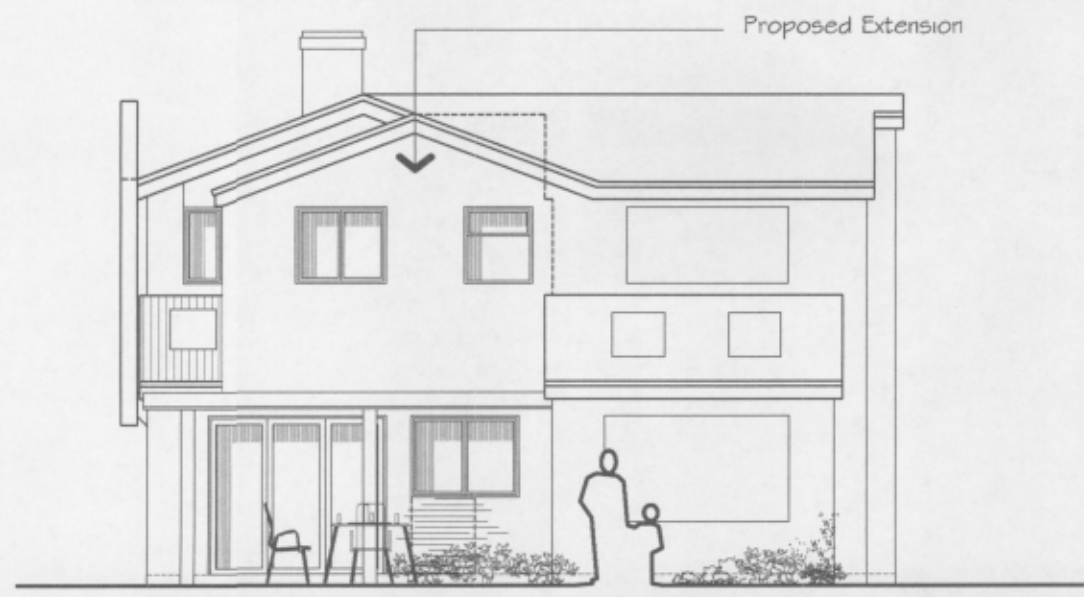

PROPOSED REAR EAST ELEVATION

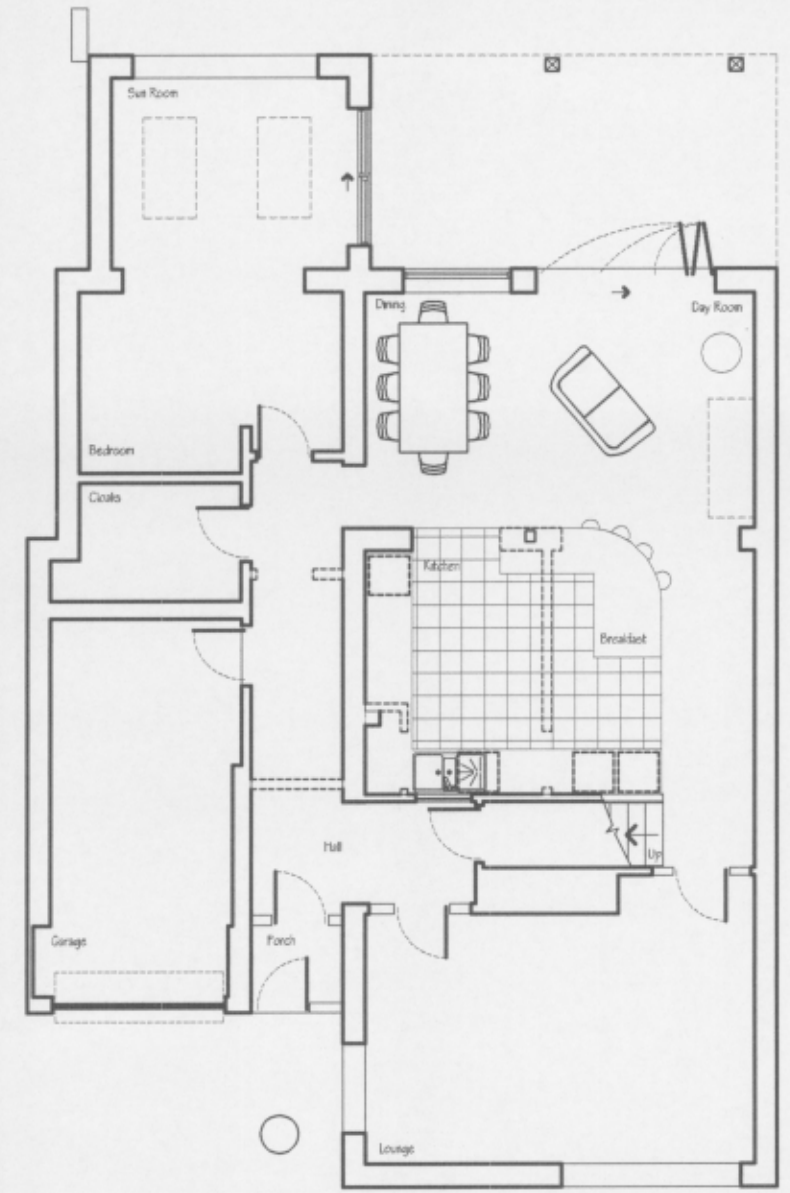

PROPOSED GROUND FLOOR PLAN

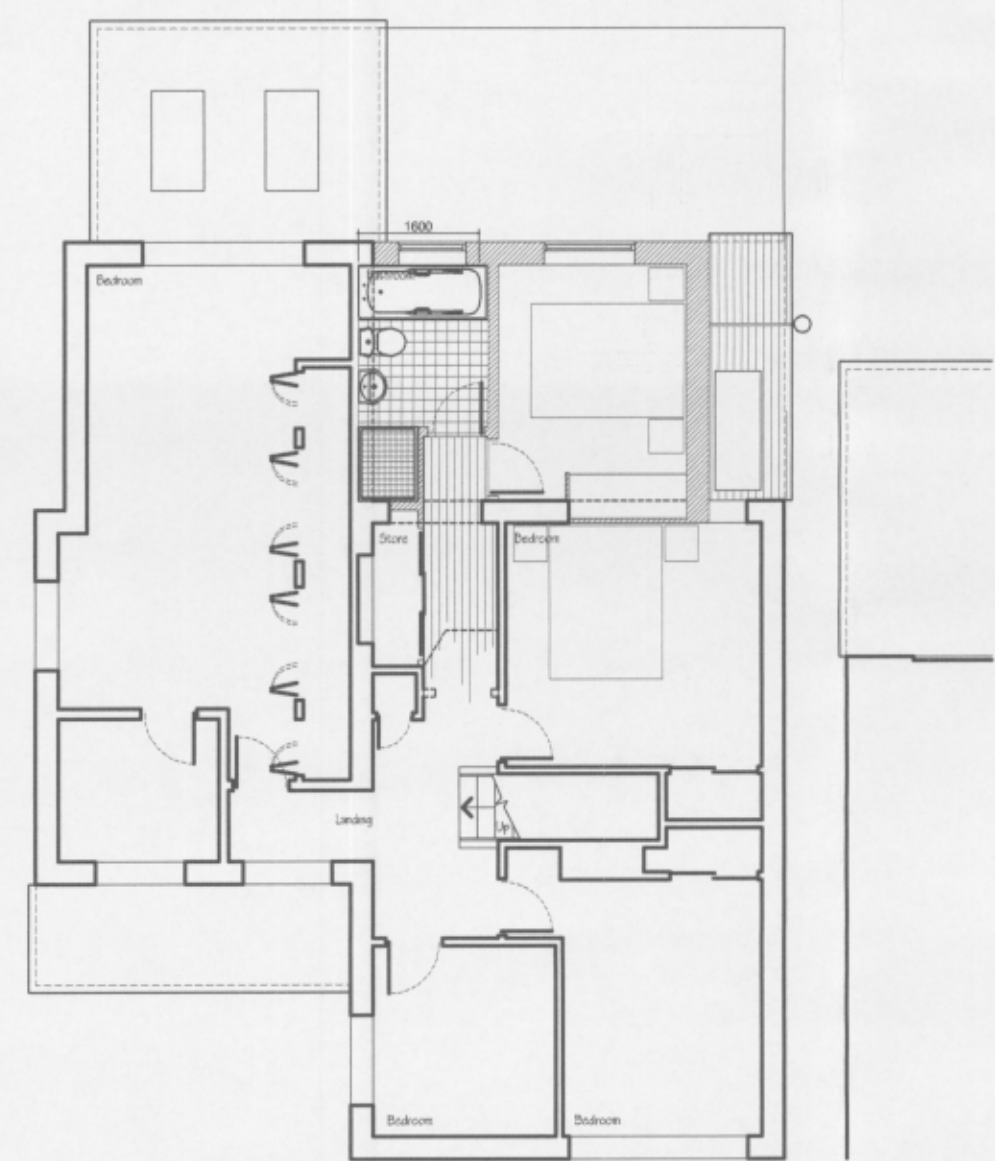

PROPOSED FIRST FLOOR PLAN

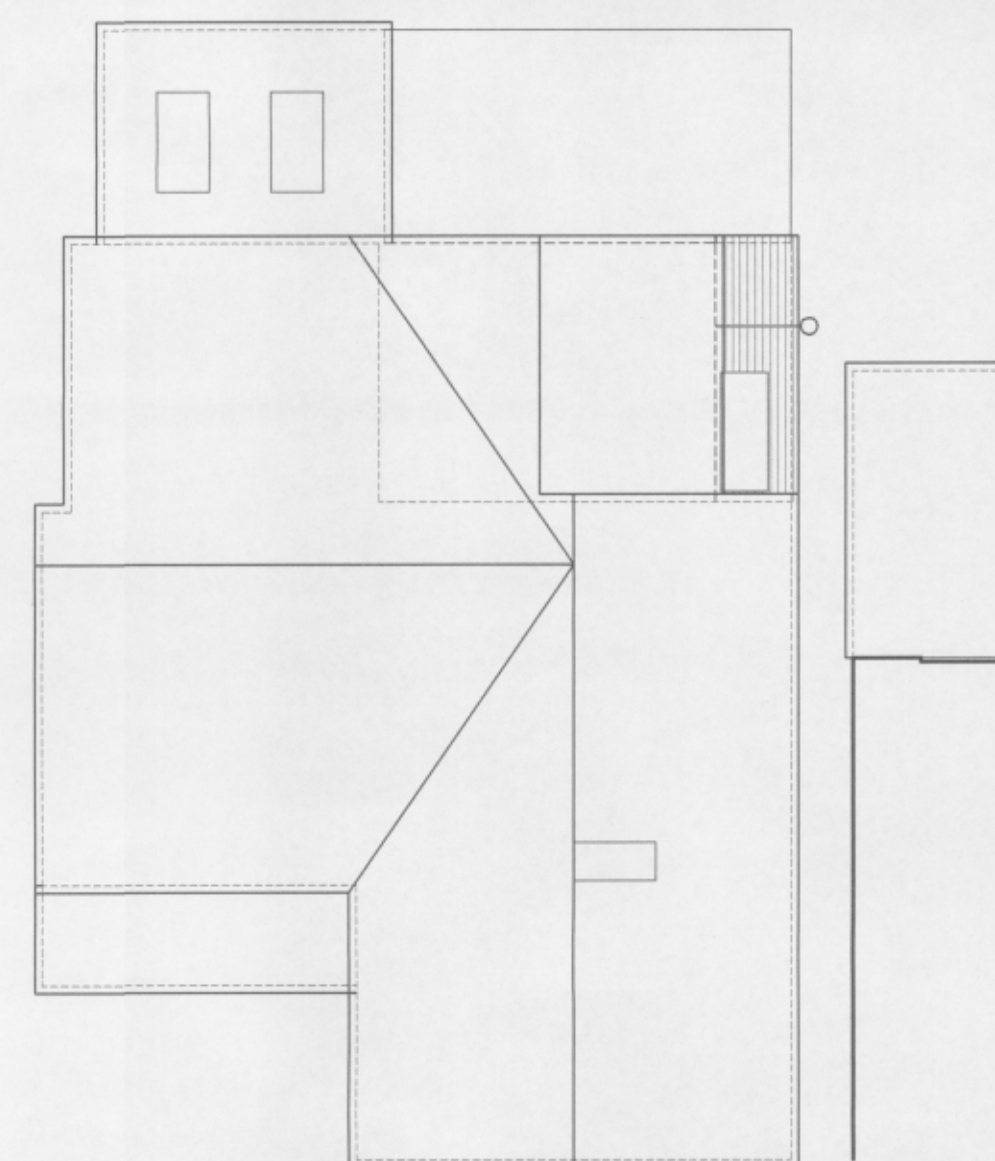

PROPOSED ROOF PLAN

PLANNING

Planning and Building Regulations Design Consultants
 Architectural Technologists
 Local Authorities Planning Agent Group Member
 Local Authorities Building Control Partner Member
 Planning Portal Professional Status
 Landmark and Promag Member
 Planning Appeal Consultants

www.cadmonkies.co.uk
cadmonkies@btconnect.com
 01280 - 70 44 44



Head Office : The Boathouse, 19 Westminster Craft, BRACKLEY, Northants, NN13 7ED
 London Offices : Studio A2, Headcom Road, Thornton Heath, London, CR7 6JQ
 Cadmonkies, Studio A2, Castle Yard, Richmond, LONDON, TW10 6TF

CLIENT:
 Mr and Mrs D Fox

ADDRESS:
 27 Deene Close, Adderbury
 BANBURY, OX17 3LD

CONTACT:
 Mr D Fox

SITE:
 27 Deene Close, Adderbury
 BANBURY,
 OX17 3LD

SCHEME:
 Proposed First Floor Rear Extension
 with Associated Internal and External
 Works.

DRAWING TITLE:
 Proposed Plans

DATE:
 January 2016

DRAWN:
 david berlois

SCALE:
 1:100

REV:
 @ A2

DRAWING No:

P/16/008/003

© The Alpha 2 Partnership has the exclusive copyright ownership of this drawing and its contents and it should not be reproduced without permission - A2 BS1192: Part 1 1984