

MATCH BOARDED TIMBER GATE

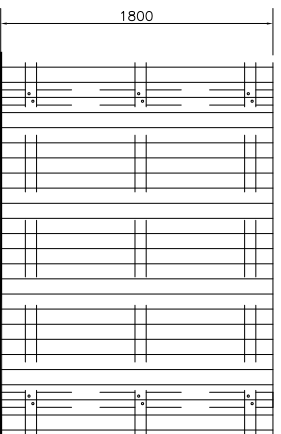

CLOSE BOARD TIMBER FENCING

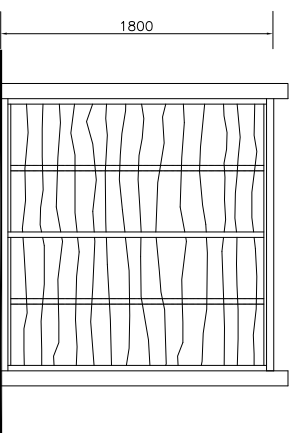

LARCH LAP TIMBER FENCING

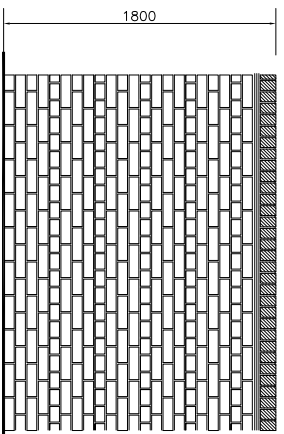

1800mm HIGH SCREEN WALL

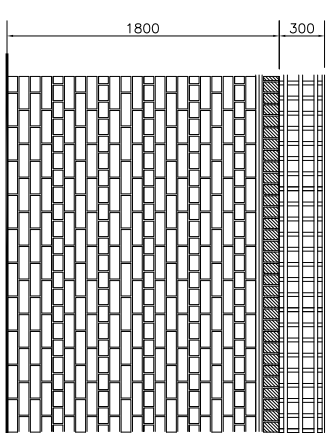

1800mm HIGH SCREEN WALL WITH 300mm TRELLIS

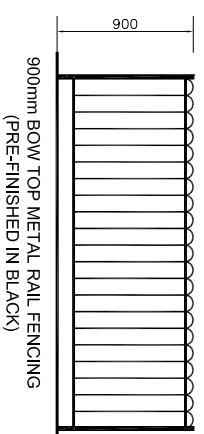

900mm BOW TOP METAL RAIL FENCING  
(PRE-FINISHED IN BLACK)

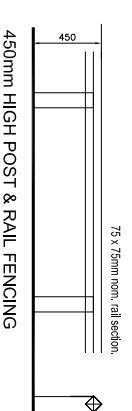

450mm HIGH POST & RAIL FENCING

**NB: READ IN CONJUNCTION WITH PLANNING LAYOUT**

Highway Authority Approval Date \_\_\_\_\_  
 In the event of any dispute, the client shall refer to the original drawings and specifications for the project. The client shall be responsible for obtaining all necessary planning and building regulations approvals. The drawings are the property of BOWS HOMES LTD.

**BOWS HOMES**  
 Bovis Homes Central Region  
 Ironwood Court  
 Colson Way  
 Colson Lane  
 Colson Hill  
 B46 1JU  
 Tel: 01675 437 000  
 Fax: 01675 437 084  
 DX: 728340 Colson Hill 2

SITE: **UPPER HEYFORD B8**

DRAWING TITLE: **BOUNDARY TREATMENTS**

DRAWN BY: AM	DATE: JULY 15	DRAWING NO.: UPP/82/260	REV: B
SCALE: 1:50 @ A3	CHECKED/DRAWN: DL		