

Materials

Walls: Natural Stone
 Roof: Reconstituted Stone Slates
 Windows: Powder Coated Aluminium (Colour TBC)
 Doors: Stained Timber
 Rainwater Goods: Powder Coated Aluminium (Colour TBC)
 Cycle/bin/ASHP enclosures:
 Timber vertical boarding (stained) with low pitch zinc/lead roof over.

This drawing is the copyright of West Waddy : ADP and may not be copied or reproduced without written permission. The Copyright Order 1990 provides for the Planning Authority to copy and distribute drawings for public inspection in relation to a Planning Application only if those copies are marked in the following manner:
 *This copy has been made with the authority of West Waddy: ADP pursuant to Section 47 of the Copyright Designs and Patents Act 1988 and for the purposes only of public inspection. This copy must not be copied without the prior written permission of the Copyright owner.
 Do not scale from drawings unless for planning purposes only. Use figured dimensions at all other times. In case of doubt contact West Waddy:ADP
 Dimensions to be checked on site before work commences and any discrepancies reported to the Architect.
 The accuracy of this drawing may be reliant upon survey information provided by third parties. No liability will be accepted by WestWaddy:ADP for errors in or arising from such third party survey information.

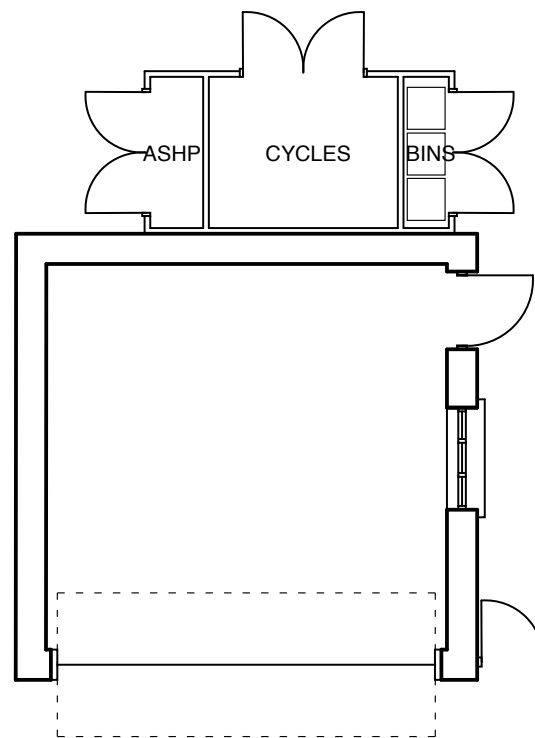

A
SECTION

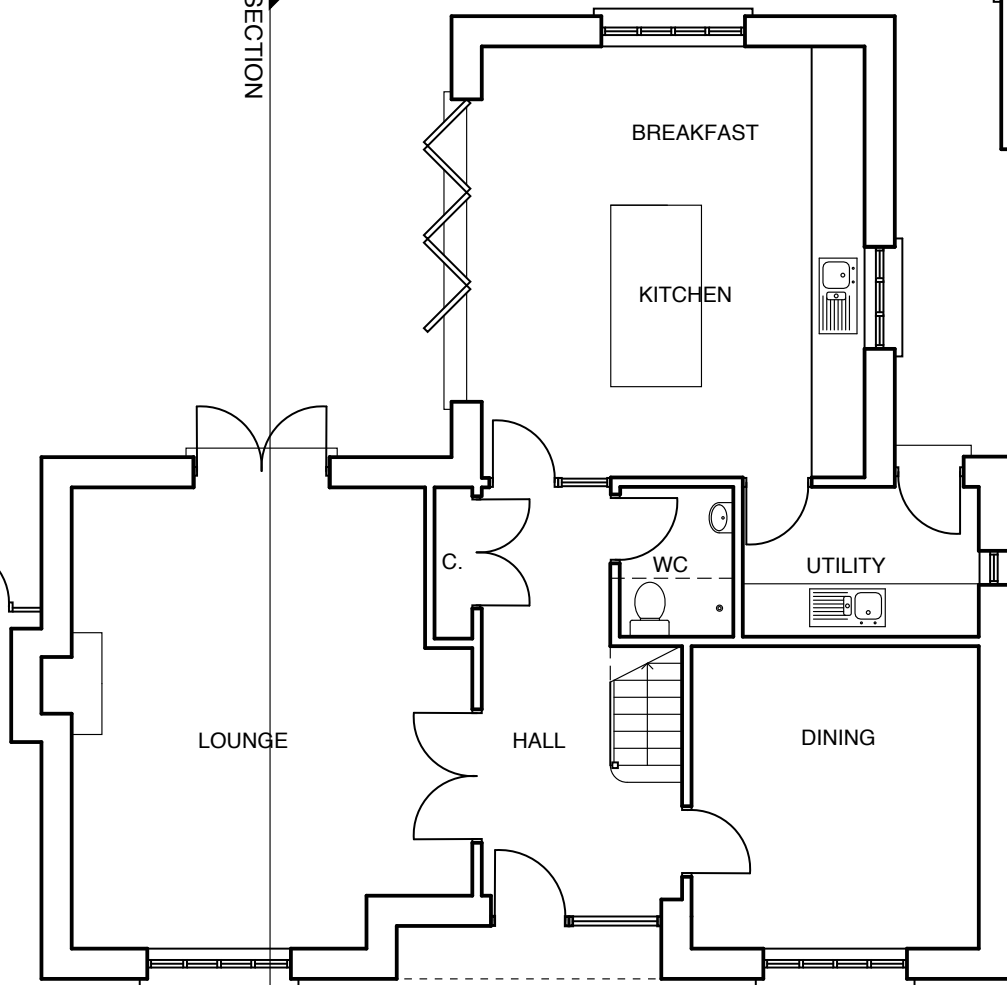

GROUND FLOOR
 GIFA
 (Sqm) : 100
 (Sqft) : 1076

FIRST FLOOR
 GIFA
 (Sqm) : 99
 (Sqft) : 1066

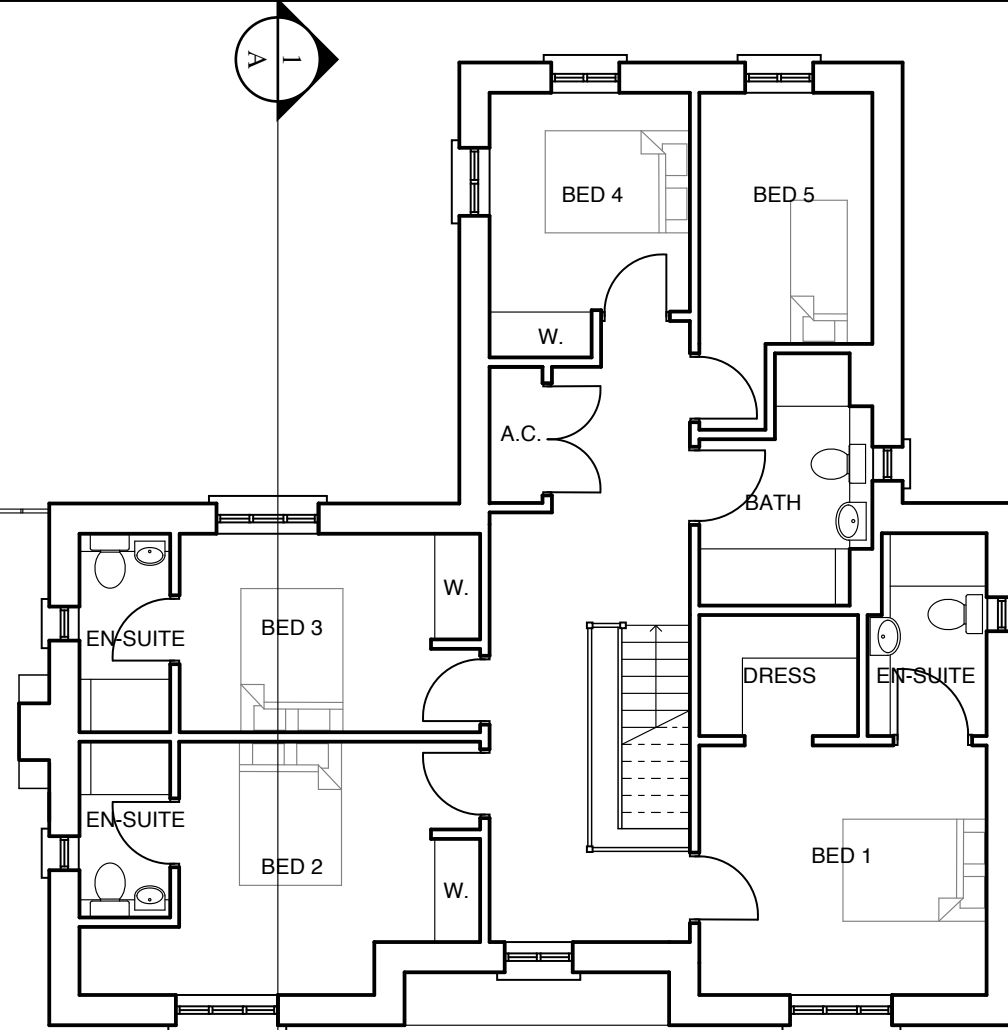

Total GIFA
 (Sqm) : 199
 (Sqft) : 2142



Rev	Date	Revisions	Initials	checkd
B	08.12.2014	Garage position adjusted in line with the site plan	JG	SS
A	27.11.2014	Minor amendments to ASHP, bin and cycle storage	DC	RA

Proposed development at Woodstock East

**Plot 1 (5 bed house)
 Ground & First Floor Plans**

The Malthouse
 60 East St, Helen Street
 Abingdon, Oxfordshire, OX14 5EB
 Tel (01235) 523139
 Fax (01235) 521662

ARCHITECTS AND TOWN PLANNERS
westwaddy ADP

Date: November 2014
 Scale: 1: 100@A3
 Drawn: DC checked RA

Job 273	Dwg No. P01	Rev. B
-------------------	-----------------------	------------------

This drawing is the copyright of West Waddy : ADP and may not be copied or reproduced without written permission. The Copyright Order 1990 provides for the Planning Authority to copy and distribute drawings for public inspection in relation to a Planning Application only if those copies are marked in the following manner:

This copy has been made with the authority of West Waddy: ADP pursuant to Section 47 of the Copyright Designs and Patents Act 1988 and for the purposes only of public inspection. This copy must not be copied without the prior written permission of the Copyright owner.

Do not scale from drawings unless for planning purposes only. Use figured dimensions at all other times. In case of doubt contact West Waddy:ADP

Dimensions to be checked on site before work commences and any discrepancies reported to the Architect.

The accuracy of this drawing may be reliant upon survey information provided by third parties. No liability will be accepted by WestWaddy:ADP for errors in or arising from such third party survey information.

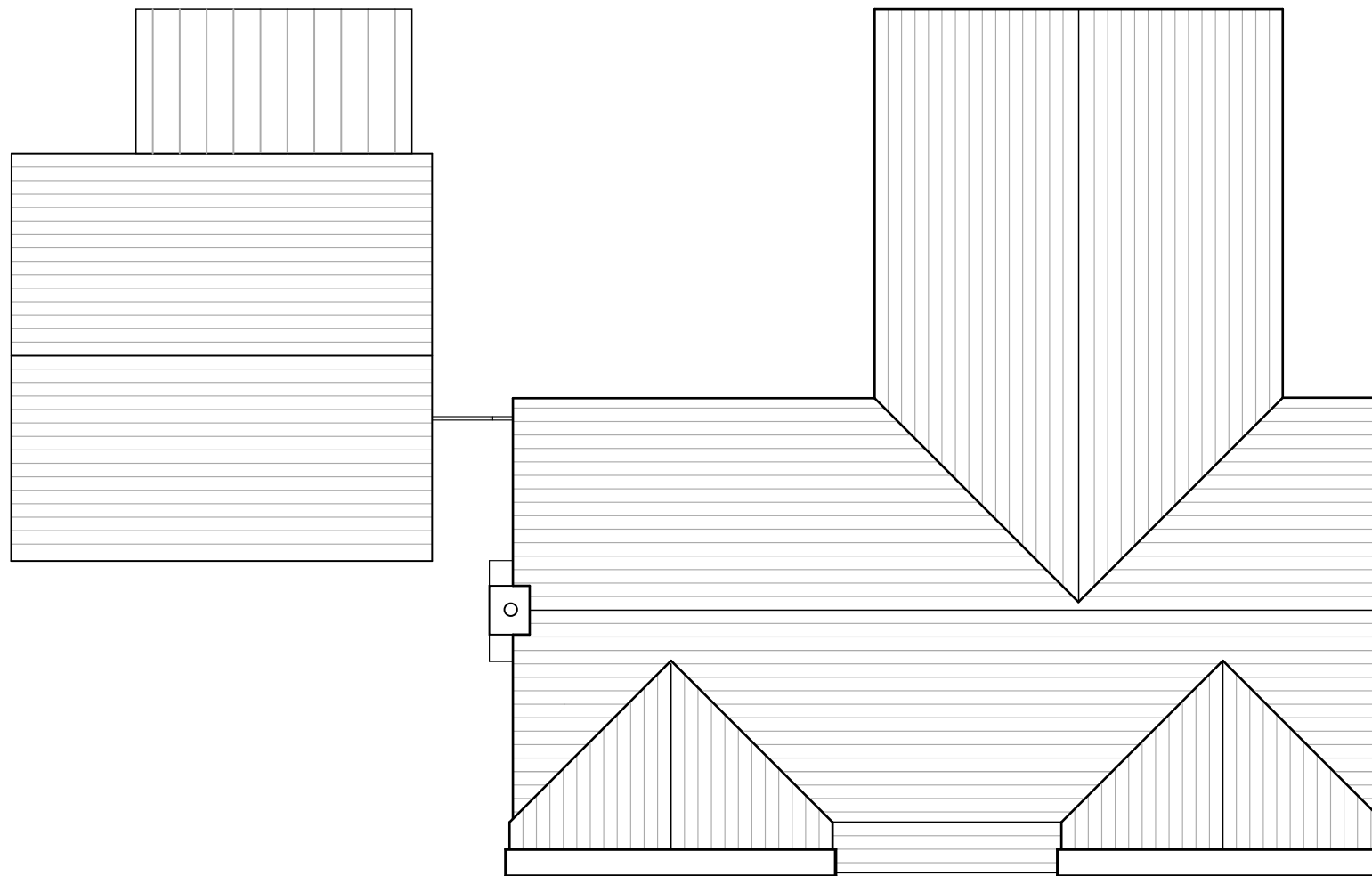

Rev	Date	Revisions	Initials	chkd
B	08.12.2014	Garage position adjusted in line with the site plan	JG	SS
A	27.11.2014	Minor amendments to ASHP, bin and cycle storage	DC	RA

Proposed development at Woodstock East

**Plot 1
Roof Plan**

The Malthouse
60 East St, Helen Street
Abingdon, Oxfordshire, OX14 5EB
Tel (01235) 523139
Fax (01235) 521662

ARCHITECTS AND TOWN PLANNERS
westwaddy ADP

Date **November 2014**
Scale **1: 100@A3**
Drawn **DC** checked **RA**

Job	Dwg No.	Rev.
273	P02	B

This drawing is the copyright of West Waddy : ADP and may not be copied or reproduced without written permission. The Copyright Order 1990 provides for the Planning Authority to copy and distribute drawings for public inspection in relation to a Planning Application only if those copies are marked in the following manner:

This copy has been made with the authority of West Waddy: ADP pursuant to Section 47 of the Copyright Designs and Patents Act 1988 and for the purposes only of public inspection. This copy must not be copied without the prior written permission of the Copyright owner.

Do not scale from drawings unless for planning purposes only. Use figured dimensions at all other times. In case of doubt contact West Waddy:ADP

Dimensions to be checked on site before work commences and any discrepancies reported to the Architect.

The accuracy of this drawing may be reliant upon survey information provided by third parties. No liability will be accepted by WestWaddy:ADP for errors in or arising from such third party survey information.



SOUTH ELEVATION



NORTH ELEVATION

B	08.12.2014	Doors added to cycle store	JG	SS
A	27.11.2014	Minor amendments to ASHP, bin and cycle storage	DC	RA
Rev	Date	Revisions	Initials	chckd

Proposed development at Woodstock East

Plot 1 Elevations 1 of 2

The Malthouse
60 East St. Helen Street
Abingdon, Oxfordshire, OX14 5EB
Tel (01235) 523139
Fax (01235) 521662

ARCHITECTS AND TOWN PLANNERS
westwaddy ADP

Date November 2014
Scale 1: 100@A3
Drawn DC checked RA

Job 273	Dwg No. P03	Rev. B
-------------------	-----------------------	------------------

This drawing is the copyright of West Waddy : ADP and may not be copied or reproduced without written permission. The Copyright Order 1990 provides for the Planning Authority to copy and distribute drawings for public inspection in relation to a Planning Application only if those copies are marked in the following manner:

This copy has been made with the authority of West Waddy: ADP pursuant to Section 47 of the Copyright Designs and Patents Act 1988 and for the purposes only of public inspection. This copy must not be copied without the prior written permission of the Copyright owner.

Do not scale from drawings unless for planning purposes only. Use figured dimensions at all other times. In case of doubt contact West Waddy:ADP

Dimensions to be checked on site before work commences and any discrepancies reported to the Architect.

The accuracy of this drawing may be reliant upon survey information provided by third parties. No liability will be accepted by WestWaddy:ADP for errors in or arising from such third party survey information.



WEST ELEVATION



SECTION A-1



EAST ELEVATION

B	08.12.2014	Bin store omitted	JG	SS
A	27.11.2014	Minor amendments to ASHP, bin and cycle storage	DC	RA
Rev	Date	Revisions	Initials	chckd

Proposed development at Woodstock East

Plot 1 Elevations 2 of 2 & Section

The Malthouse
60 East St, Helen Street
Abingdon, Oxfordshire, OX14 5EB
Tel (01235) 523139
Fax (01235) 521662

ARCHITECTS AND TOWN PLANNERS
westwaddy ADP

Date November 2014
Scale 1: 100@A3
Drawn DC checked RA

Job	Dwg No.	Rev.
273	P04	B

Materials

Walls: Natural Stone
 Roof: Reconstituted Stone Slates
 Windows: Powder Coated Aluminium (Colour TBC)
 Doors: Stained Timber
 Rainwater Goods: Powder Coated Aluminium (Colour TBC)
 Cycle/bin/ASHP enclosures:
 Timber vertical boarding (stained) with low pitch zinc/lead roof over.

This drawing is the copyright of West Waddy : ADP and may not be copied or reproduced without written permission. The Copyright Order 1990 provides for the Planning Authority to copy and distribute drawings for public inspection in relation to a Planning Application only if those copies are marked in the following manner:
 *This copy has been made with the authority of West Waddy: ADP pursuant to Section 47 of the Copyright Designs and Patents Act 1988 and for the purposes only of public inspection. This copy must not be copied without the prior written permission of the Copyright owner.
 Do not scale from drawings unless for planning purposes only. Use figured dimensions at all other times. In case of doubt contact West Waddy:ADP
 Dimensions to be checked on site before work commences and any discrepancies reported to the Architect.
 The accuracy of this drawing may be reliant upon survey information provided by third parties. No liability will be accepted by WestWaddy:ADP for errors in or arising from such third party survey information.

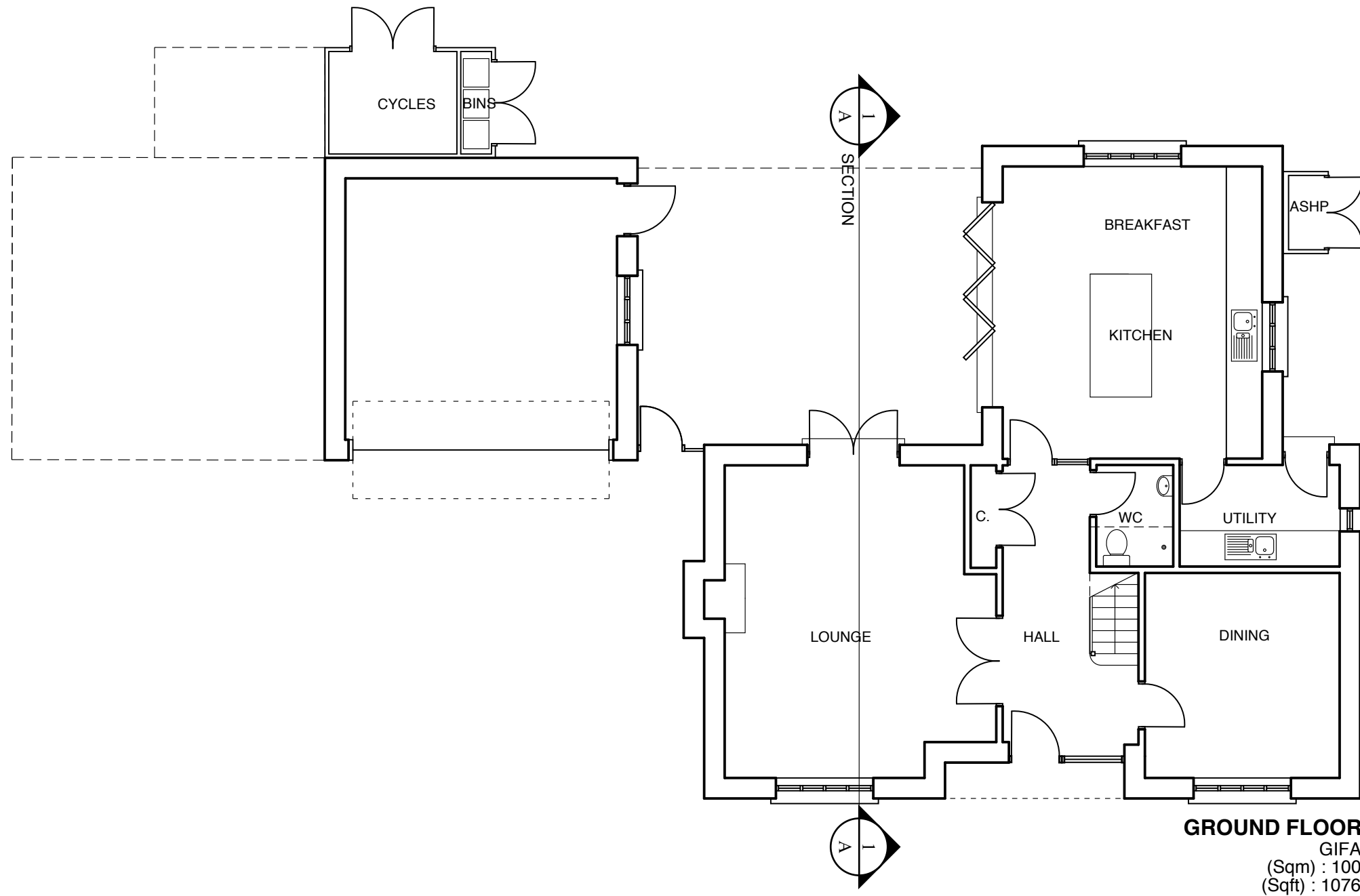

Rev	Date	Revisions	Initials	checked
A	27.11.2014	Minor amendments to ASHP, bin and cycle storage	DC	RA

Proposed development at Woodstock East
Plot 2 (5 bed house)
Ground Floor Plan

The Malthouse
 60 East St, Helen Street
 Abingdon, Oxfordshire, OX14 5EB
 Tel (01235) 523139
 Fax (01235) 521662

ARCHITECTS AND TOWN PLANNERS
westwaddy ADP

Date: November 2014
 Scale: 1: 100@A3
 Drawn: DC checked RA

Total GIFA
 (Sqm) : 199
 (Sqft) : 2142

Job	Dwg No.	Rev.
273	P05	A

Materials

Walls: Natural Stone
 Roof: Reconstituted Stone Slates
 Windows: Powder Coated Aluminium (Colour TBC)
 Doors: Stained Timber
 Rainwater Goods: Powder Coated Aluminium (Colour TBC)
 Cycle/bin/ASHP enclosures:
 Timber vertical boarding (stained) with low pitch zinc/lead roof over.

This drawing is the copyright of West Waddy : ADP and may not be copied or reproduced without written permission. The Copyright Order 1990 provides for the Planning Authority to copy and distribute drawings for public inspection in relation to a Planning Application only if those copies are marked in the following manner:
 *This copy has been made with the authority of West Waddy: ADP pursuant to Section 47 of the Copyright Designs and Patents Act 1988 and for the purposes only of public inspection. This copy must not be copied without the prior written permission of the Copyright owner.
 Do not scale from drawings unless for planning purposes only. Use figured dimensions at all other times. In case of doubt contact West Waddy:ADP
 Dimensions to be checked on site before work commences and any discrepancies reported to the Architect.
 The accuracy of this drawing may be reliant upon survey information provided by third parties. No liability will be accepted by WestWaddy:ADP for errors in or arising from such third party survey information.

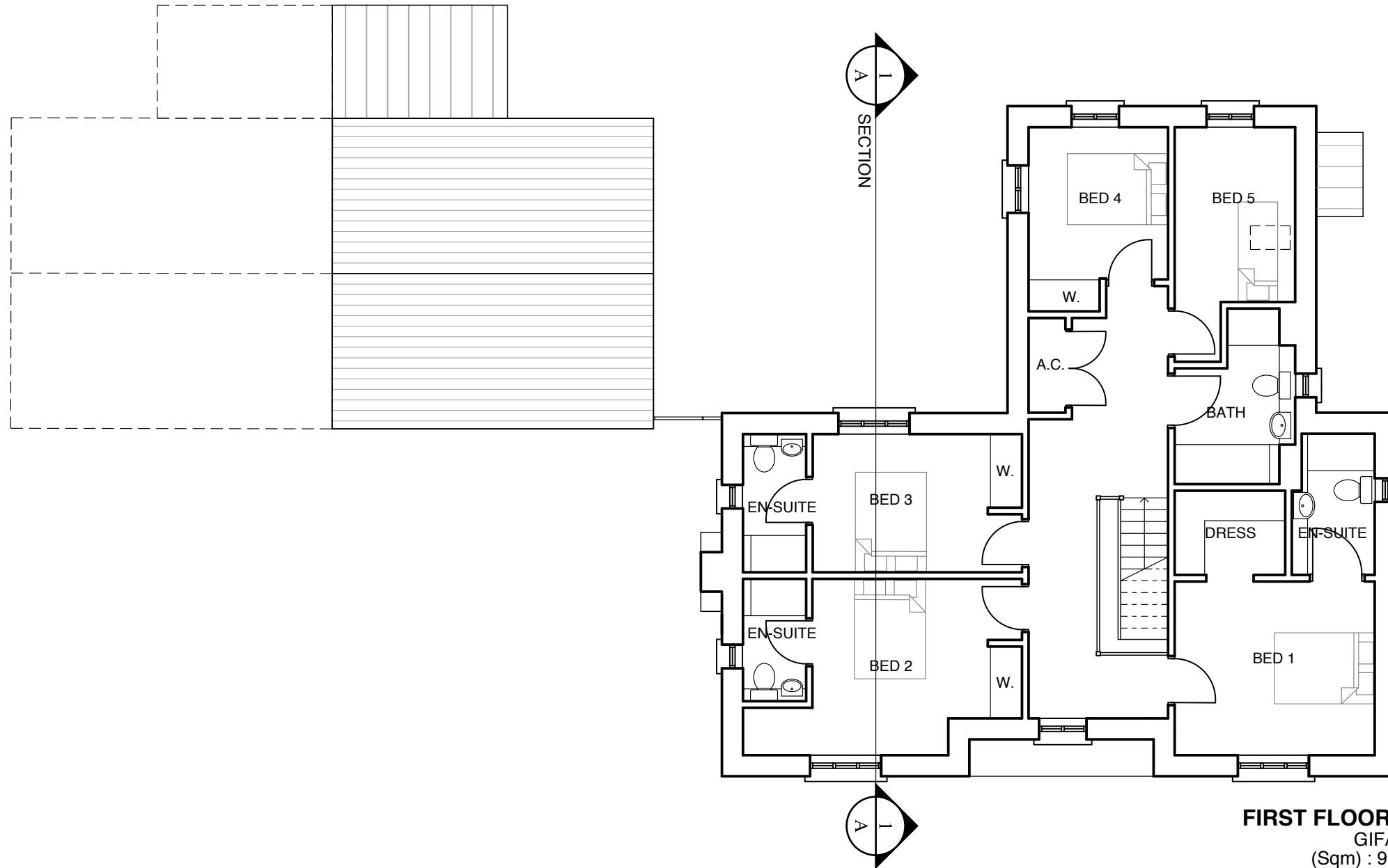

FIRST FLOOR
 GIFA
 (Sqm) : 99
 (Sqft) : 1066

Total GIFA
 (Sqm) : 199
 (Sqft) : 2142



A	27.11.2014	Minor amendments to ASHP, bin and cycle storage	DC	RA
Rev	Date	Revisions	Initials	checkd

Proposed development at Woodstock East
Plot 2 (5 bed house)
First Floor Plan

The Malthouse
 60 East St, Helen Street
 Abingdon, Oxfordshire, OX14 5EB
 Tel (01235) 523139
 Fax (01235) 521662

ARCHITECTS AND TOWN PLANNERS
westwaddy ADP

Date: November 2014
 Scale: 1: 100 @ A3
 Drawn: DC checked RA

Job	Dwg No.	Rev.
273	P06	A

This drawing is the copyright of West Waddy : ADP and may not be copied or reproduced without written permission. The Copyright Order 1990 provides for the Planning Authority to copy and distribute drawings for public inspection in relation to a Planning Application only if those copies are marked in the following manner:

"This copy has been made with the authority of West Waddy: ADP pursuant to Section 47 of the Copyright Designs and Patents Act 1988 and for the purposes only of public inspection. This copy must not be copied without the prior written permission of the Copyright owner."

Do not scale from drawings unless for planning purposes only. Use figured dimensions at all other times. In case of doubt contact West Waddy:ADP

Dimensions to be checked on site before work commences and any discrepancies reported to the Architect.

The accuracy of this drawing may be reliant upon survey information provided by third parties. No liability will be accepted by WestWaddy:ADP for errors in or arising from such third party survey information.

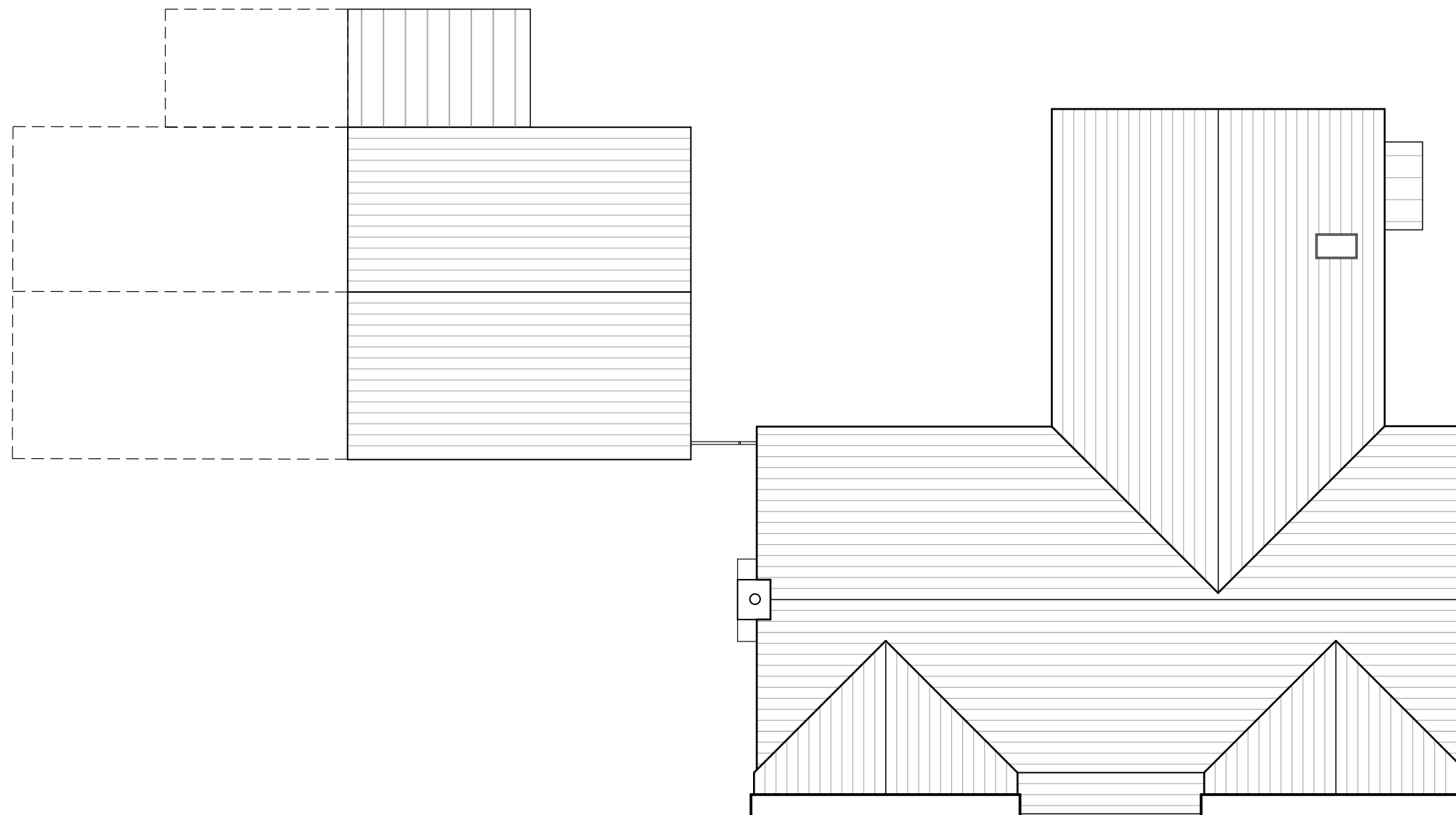

A	27.11.2014	Minor amendments to ASHP, bin and cycle storage	DC	RA
Rev	Date	Revisions	Initials	chkd

Proposed development at Woodstock East

**Plot 2
Roof Plan**

The Malthouse
60 East St. Helen Street
Abingdon, Oxfordshire, OX14 5EB
Tel (01235) 523139
Fax (01235) 521662

ARCHITECTS AND TOWN PLANNERS
westwaddy ADP

Date **November 2014**
Scale **1: 100@A3**
Drawn **DC** checked **RA**

Job 273	Dwg No. P07	Rev. A
-------------------	-----------------------	------------------

This drawing is the copyright of West Waddy : ADP and may not be copied or reproduced without written permission. The Copyright Order 1990 provides for the Planning Authority to copy and distribute drawings for public inspection in relation to a Planning Application only if those copies are marked in the following manner:

This copy has been made with the authority of West Waddy: ADP pursuant to Section 47 of the Copyright Designs and Patents Act 1988 and for the purposes only of public inspection. This copy must not be copied without the prior written permission of the Copyright owner.

Do not scale from drawings unless for planning purposes only. Use figured dimensions at all other times. In case of doubt contact West Waddy:ADP

Dimensions to be checked on site before work commences and any discrepancies reported to the Architect.

The accuracy of this drawing may be reliant upon survey information provided by third parties. No liability will be accepted by WestWaddy:ADP for errors in or arising from such third party survey information.



SOUTH ELEVATION



NORTH ELEVATION

Rev	Date	Revisions	Initials	chckd
B	08.12.2014	Doors added to cycle store	JG	SS
A	27.11.2014	Minor amendments to ASHP, bin and cycle storage	DC	RA

**Proposed development at
Woodstock East**

**Plot 2
Elevations 1 of 2**

The Malthouse
60 East St, Helen Street
Abingdon, Oxfordshire, OX14 5EB
Tel (01235) 523139
Fax (01235) 521662

ARCHITECTS AND TOWN PLANNERS
westwaddy ADP

Date November 2014
Scale 1: 100@A3
Drawn DC checked RA

Job	Dwg No.	Rev.
273	P08	B

This drawing is the copyright of West Waddy : ADP and may not be copied or reproduced without written permission. The Copyright Order 1990 provides for the Planning Authority to copy and distribute drawings for public inspection in relation to a Planning Application only if those copies are marked in the following manner:

This copy has been made with the authority of West Waddy: ADP pursuant to Section 47 of the Copyright Designs and Patents Act 1988 and for the purposes only of public inspection. This copy must not be copied without the prior written permission of the Copyright owner.

Do not scale from drawings unless for planning purposes only. Use figured dimensions at all other times. In case of doubt contact West Waddy:ADP

Dimensions to be checked on site before work commences and any discrepancies reported to the Architect.

The accuracy of this drawing may be reliant upon survey information provided by third parties. No liability will be accepted by WestWaddy:ADP for errors in or arising from such third party survey information.

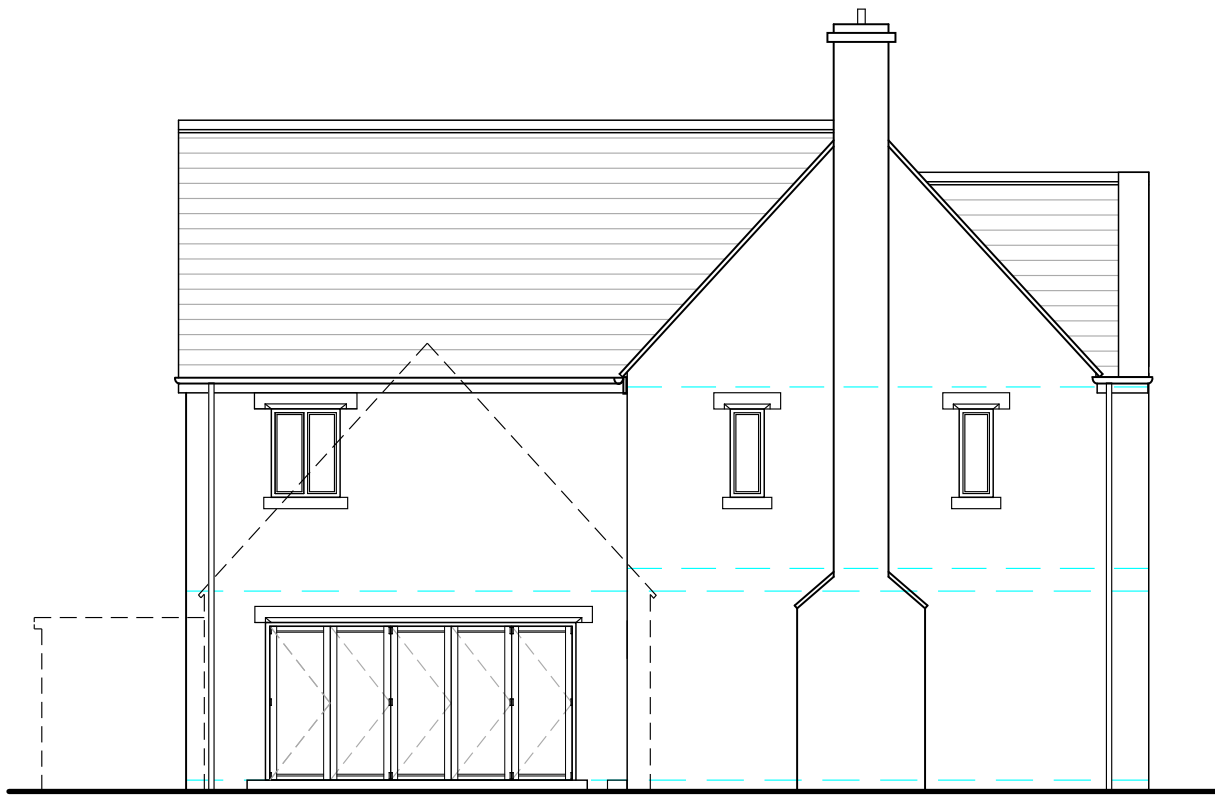

WEST ELEVATION



SECTION A-1



EAST ELEVATION

B	08.12.2014	Doors added to ASHP and bin store	JG	SS
A	27.11.2014	Minor amendments to ASHP, bin and cycle storage	DC	RA
Rev	Date	Revisions	Initials	chckd

Proposed development at Woodstock East

Plot 2 Elevations 2 of 2 & Section

The Malthouse
60 East St, Helen Street
Abingdon, Oxfordshire, OX14 5EB
Tel (01235) 523139
Fax (01235) 521662

ARCHITECTS AND TOWN PLANNERS
westwaddy ADP

Date **November 2014**
Scale **1: 100@A3**
Drawn **DC** checked **RA**

Job	Dwg No.	Rev.
273	P09	B

Materials

Walls: Natural Stone
 Roof: Reconstituted Stone Slates
 Windows: Powder Coated Aluminium (Colour TBC)
 Doors: Stained Timber
 Rainwater Goods: Powder Coated Aluminium (Colour TBC)
 Cycle/bin/ASHP enclosures:
 Timber vertical boarding (stained) with low pitch zinc/lead roof over.

This drawing is the copyright of West Waddy : ADP and may not be copied or reproduced without written permission. The Copyright Order 1990 provides for the Planning Authority to copy and distribute drawings for public inspection in relation to a Planning Application only if those copies are marked in the following manner:
 This copy has been made with the authority of West Waddy: ADP pursuant to Section 47 of the Copyright Designs and Patents Act 1988 and for the purposes only of public inspection. This copy must not be copied without the prior written permission of the Copyright owner.
 Do not scale from drawings unless for planning purposes only. Use figured dimensions at all other times. In case of doubt contact West Waddy:ADP
 Dimensions to be checked on site before work commences and any discrepancies reported to the Architect.
 The accuracy of this drawing may be reliant upon survey information provided by third parties. No liability will be accepted by WestWaddy:ADP for errors in or arising from such third party survey information.

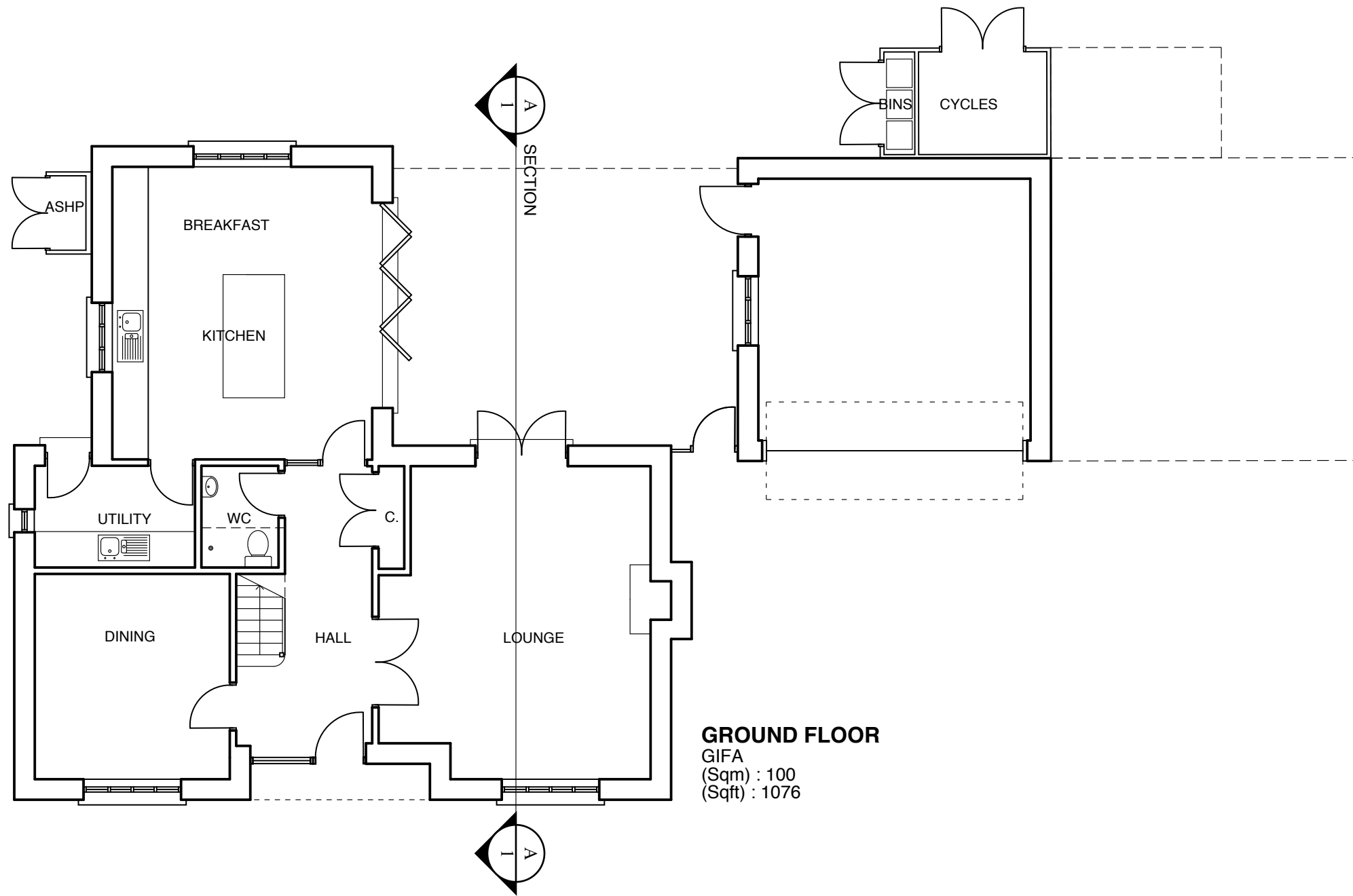

GROUND FLOOR
 GIFA
 (Sqm) : 100
 (Sqft) : 1076

Total GIFA
 (Sqm) : 199
 (Sqft) : 2142

Rev	Date	Revisions	Initials	chkd
A	27.11.2014	Minor amendments to ASHP, bin and cycle storage	DC	RA

Proposed development at Woodstock East
Plot 3 (5 bed house)
Ground Floor Plan

The Malthouse
 60 East St, Helen Street
 Abingdon, Oxfordshire, OX14 5EB
 Tel (01235) 523139
 Fax (01235) 521662

ARCHITECTS AND TOWN PLANNERS
westwaddy ADP

Date: November 2014
 Scale: 1: 100@A3
 Drawn: DC checked RA

Job	Dwg No.	Rev.
273	P10	A

Materials

Walls: Natural Stone
 Roof: Reconstituted Stone Slates
 Windows: Powder Coated Aluminium (Colour TBC)
 Doors: Stained Timber
 Rainwater Goods: Powder Coated Aluminium (Colour TBC)
 Cycle/bin/ASHP enclosures:
 Timber vertical boarding (stained) with low pitch zinc/lead roof over.

This drawing is the copyright of West Waddy : ADP and may not be copied or reproduced without written permission. The Copyright Order 1990 provides for the Planning Authority to copy and distribute drawings for public inspection in relation to a Planning Application only if those copies are marked in the following manner:
 *This copy has been made with the authority of West Waddy: ADP pursuant to Section 47 of the Copyright Designs and Patents Act 1988 and for the purposes only of public inspection. This copy must not be copied without the prior written permission of the Copyright owner.
 Do not scale from drawings unless for planning purposes only. Use figured dimensions at all other times. In case of doubt contact West Waddy:ADP
 Dimensions to be checked on site before work commences and any discrepancies reported to the Architect.
 The accuracy of this drawing may be reliant upon survey information provided by third parties. No liability will be accepted by WestWaddy:ADP for errors in or arising from such third party survey information.

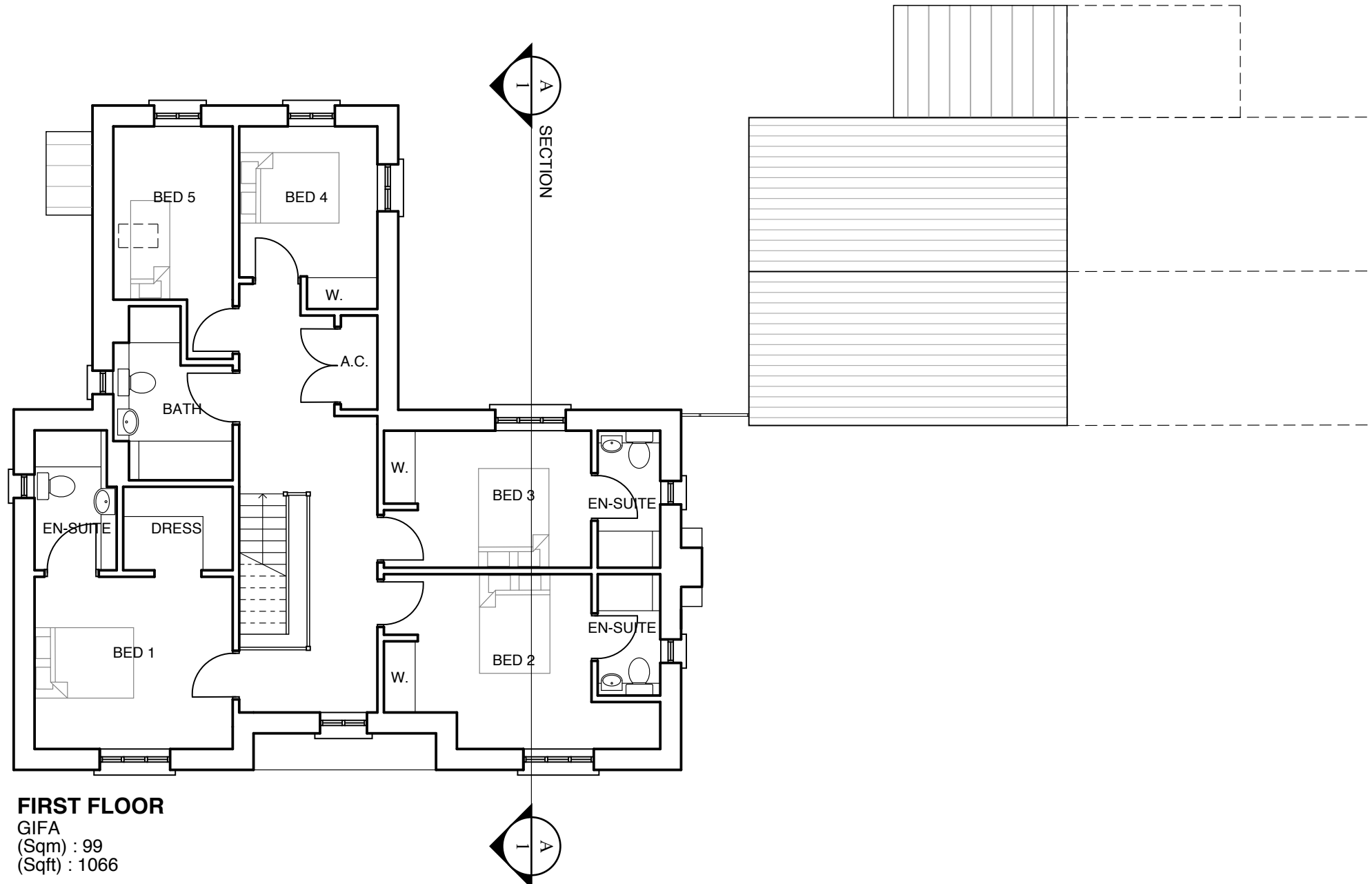

FIRST FLOOR

GIFA
 (Sqm) : 99
 (Sqft) : 1066



Rev	Date	Revisions	Initials	chkd
A	27.11.2014	Minor amendments to ASHP, bin and cycle storage	DC	RA

Proposed development at Woodstock East

**Plot 3 (5 bed house)
 First Floor Plan**

The Malthouse
 60 East St, Helen Street
 Abingdon, Oxfordshire, OX14 5EB
 Tel (01235) 523139
 Fax (01235) 521662

ARCHITECTS AND TOWN PLANNERS
westwaddy ADP

Date: November 2014
 Scale: 1: 100@A3
 Drawn: DC checked RA

Total GIFA
 (Sqm) : 199
 (Sqft) : 2142

Job 273	Dwg No. P11	Rev. A
-------------------	-----------------------	------------------

This drawing is the copyright of West Waddy : ADP and may not be copied or reproduced without written permission. The Copyright Order 1990 provides for the Planning Authority to copy and distribute drawings for public inspection in relation to a Planning Application only if those copies are marked in the following manner:

"This copy has been made with the authority of West Waddy: ADP pursuant to Section 47 of the Copyright Designs and Patents Act 1988 and for the purposes only of public inspection. This copy must not be copied without the prior written permission of the Copyright owner."

Do not scale from drawings unless for planning purposes only. Use figured dimensions at all other times. In case of doubt contact West Waddy:ADP

Dimensions to be checked on site before work commences and any discrepancies reported to the Architect.

The accuracy of this drawing may be reliant upon survey information provided by third parties. No liability will be accepted by WestWaddy:ADP for errors in or arising from such third party survey information.

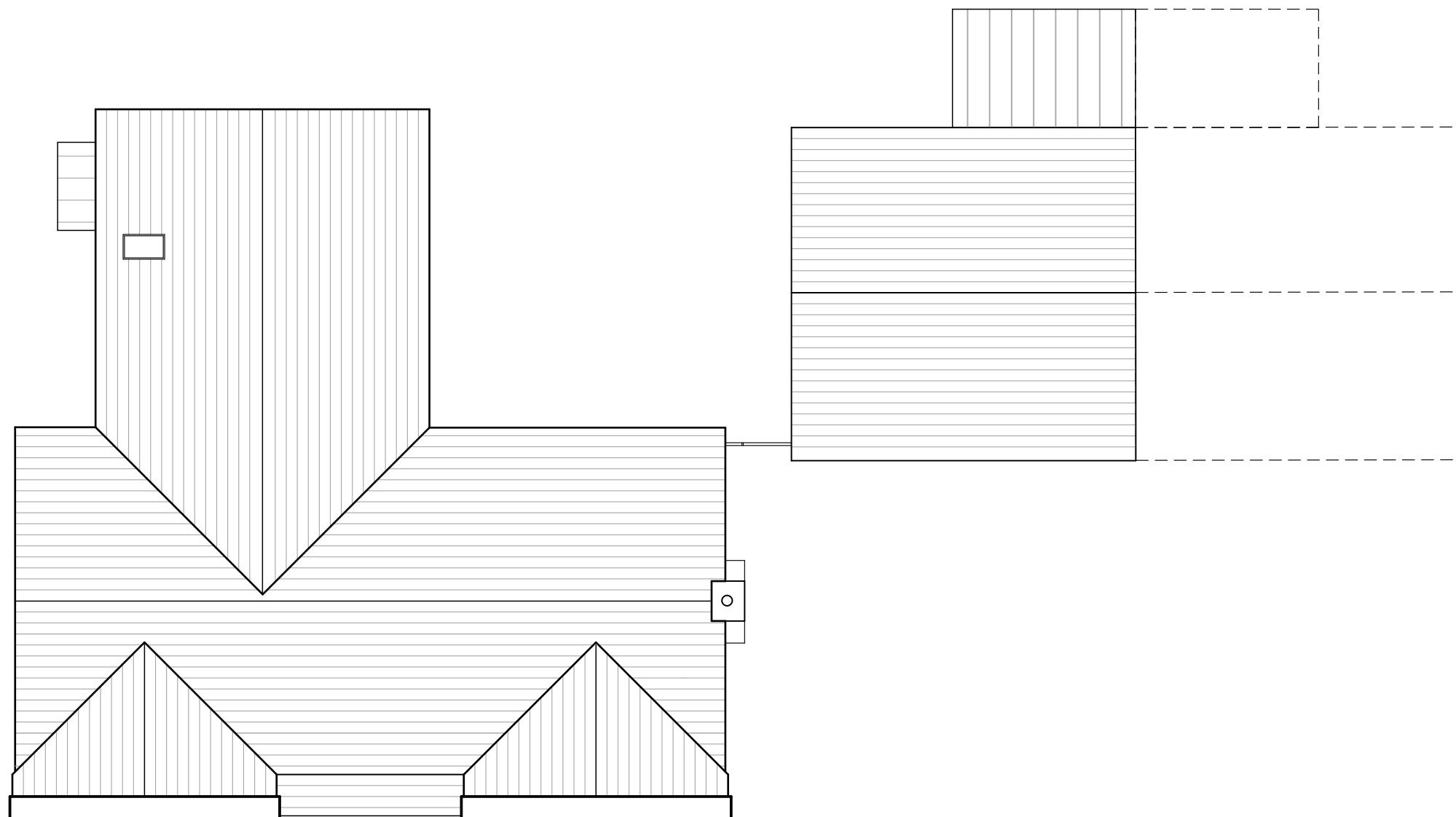

A	27.11.2014	Minor amendments to ASHP, bin and cycle storage	DC	RA
Rev	Date	Revisions	Initials	chkd

**Proposed development at
Woodstock East**

**Plot 3
Roof Plan**

The Malthouse
60 East St. Helen Street
Abingdon, Oxfordshire, OX14 5EB
Tel (01235) 523139
Fax (01235) 521662

ARCHITECTS AND TOWN PLANNERS
westwaddy ADP

Date **November 2014**
Scale **1: 100@A3**
Drawn **DC** checked **RA**

Job 273	Dwg No. P12	Rev. A
-------------------	-----------------------	------------------

This drawing is the copyright of West Waddy : ADP and may not be copied or reproduced without written permission. The Copyright Order 1990 provides for the Planning Authority to copy and distribute drawings for public inspection in relation to a Planning Application only if those copies are marked in the following manner:

This copy has been made with the authority of West Waddy: ADP pursuant to Section 47 of the Copyright Designs and Patents Act 1988 and for the purposes only of public inspection. This copy must not be copied without the prior written permission of the Copyright owner.

Do not scale from drawings unless for planning purposes only. Use figured dimensions at all other times. In case of doubt contact West Waddy:ADP

Dimensions to be checked on site before work commences and any discrepancies reported to the Architect.

The accuracy of this drawing may be reliant upon survey information provided by third parties. No liability will be accepted by WestWaddy:ADP for errors in or arising from such third party survey information.



SOUTH ELEVATION



NORTH ELEVATION

B	08.12.2014	Doors added to cycle store	JG	SS
A	27.11.2014	Minor amendments to ASHP, bin and cycle storage	DC	RA
Rev	Date	Revisions	Initials	chckd

Proposed development at Woodstock East

Plot 3 Elevations 1 of 2

The Malthouse
60 East St, Helen Street
Abingdon, Oxfordshire, OX14 5EB
Tel (01235) 523139
Fax (01235) 521662

ARCHITECTS AND TOWN PLANNERS
westwaddy ADP

Date November 2014
Scale 1: 100@A3
Drawn DC checked RA

Job	Dwg No.	Rev.
273	P13	B

This drawing is the copyright of West Waddy : ADP and may not be copied or reproduced without written permission. The Copyright Order 1990 provides for the Planning Authority to copy and distribute drawings for public inspection in relation to a Planning Application only if those copies are marked in the following manner:

This copy has been made with the authority of West Waddy: ADP pursuant to Section 47 of the Copyright Designs and Patents Act 1988 and for the purposes only of public inspection. This copy must not be copied without the prior written permission of the Copyright owner.

Do not scale from drawings unless for planning purposes only. Use figured dimensions at all other times. In case of doubt contact West Waddy:ADP

Dimensions to be checked on site before work commences and any discrepancies reported to the Architect.

The accuracy of this drawing may be reliant upon survey information provided by third parties. No liability will be accepted by WestWaddy:ADP for errors in or arising from such third party survey information.



WEST ELEVATION



SECTION A-1



EAST ELEVATION

Rev	Date	Revisions	Initials	chkd
B	08.12.2014	Doors added to ASHP and bin store	JG	SS
A	27.11.2014	Minor amendments to ASHP, bin and cycle storage	DC	RA

Proposed development at Woodstock East

Plot 3 Elevations 2 of 2 & Section

The Malthouse
60 East St, Helen Street
Abingdon, Oxfordshire, OX14 5EB
Tel (01235) 523139
Fax (01235) 521662

ARCHITECTS AND TOWN PLANNERS
westwaddy ADP

Date November 2014
Scale 1: 100@A3
Drawn DC checked RA

Job	Dwg No.	Rev.
273	P14	B

Materials

Walls: Natural Stone
 Roof: Reconstituted Stone Slates
 Windows: Powder Coated Aluminium (Colour TBC)
 Doors: Stained Timber
 Rainwater Goods: Powder Coated Aluminium (Colour TBC)
 Cycle/bin/ASHP enclosures:
 Timber vertical boarding (stained) with low pitch zinc/lead roof over.

This drawing is the copyright of West Waddy : ADP and may not be copied or reproduced without written permission. The Copyright Order 1990 provides for the Planning Authority to copy and distribute drawings for public inspection in relation to a Planning Application only if those copies are marked in the following manner:
 *This copy has been made with the authority of West Waddy: ADP pursuant to Section 47 of the Copyright Designs and Patents Act 1988 and for the purposes only of public inspection. This copy must not be copied without the prior written permission of the Copyright owner.
 Do not scale from drawings unless for planning purposes only. Use figured dimensions at all other times. In case of doubt contact West Waddy:ADP
 Dimensions to be checked on site before work commences and any discrepancies reported to the Architect.
 The accuracy of this drawing may be reliant upon survey information provided by third parties. No liability will be accepted by WestWaddy:ADP for errors in or arising from such third party survey information.

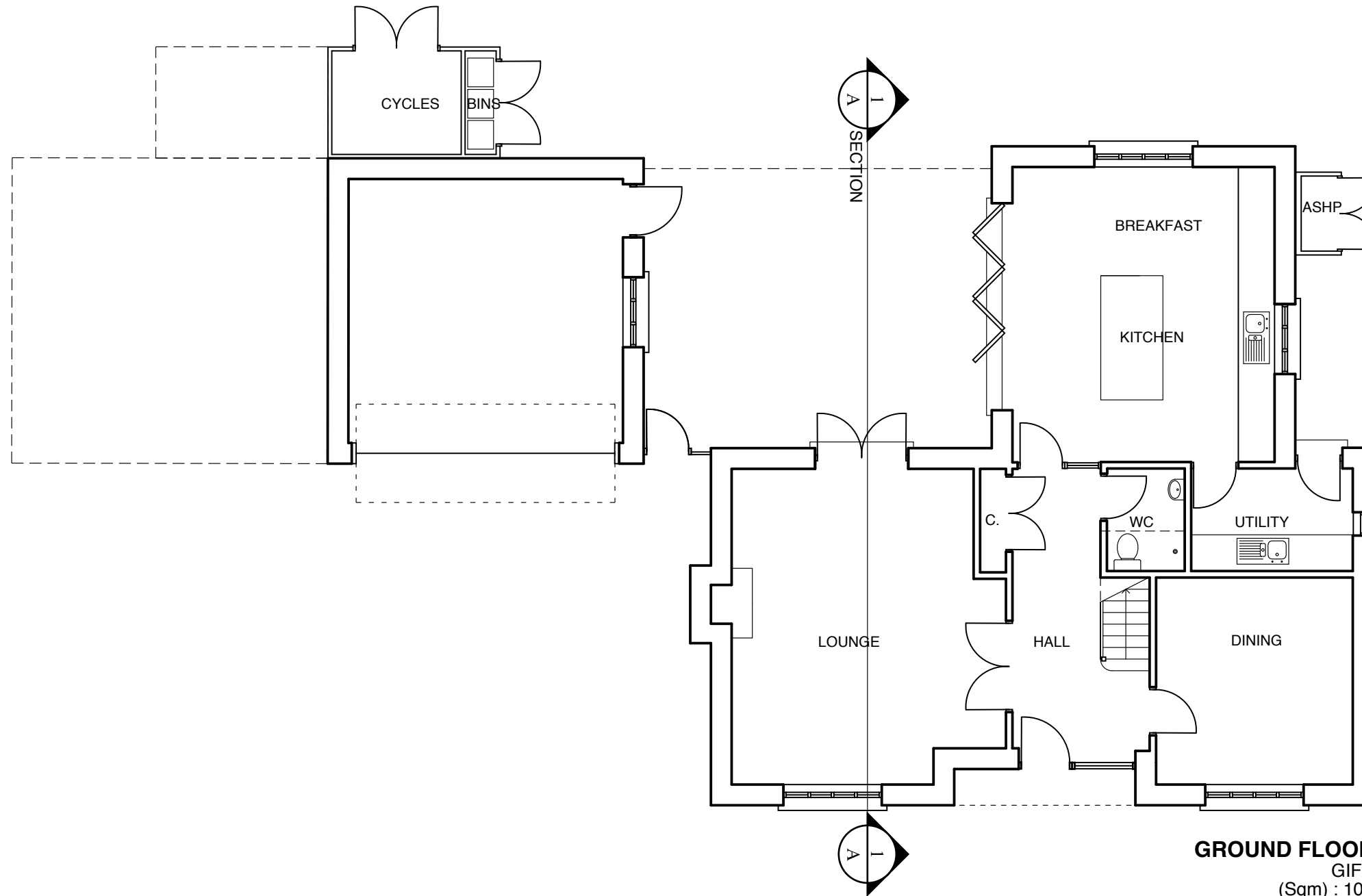

GROUND FLOOR
 GIFA
 (Sqm) : 100
 (Sqft) : 1076

Total GIFA
 (Sqm) : 199
 (Sqft) : 2142



A	27.11.2014	Minor amendments to ASHP, bin and cycle storage	DC	RA
Rev	Date	Revisions	Initials	chkd

Proposed development at Woodstock East

**Plot 4 (5 bed house)
 Ground Floor Plan**

The Malthouse
 60 East St, Helen Street
 Abingdon, Oxfordshire, OX14 5EB
 Tel (01235) 523139
 Fax (01235) 521662

ARCHITECTS AND TOWN PLANNERS
westwaddy ADP

Date: November 2014
 Scale: 1: 100@A3
 Drawn: DC checked RA

Job	Dwg No.	Rev.
273	P15	A

Materials

Walls: Natural Stone
 Roof: Reconstituted Stone Slates
 Windows: Powder Coated Aluminium (Colour TBC)
 Doors: Stained Timber
 Rainwater Goods: Powder Coated Aluminium (Colour TBC)
 Cycle/bin/ASHP enclosures:
 Timber vertical boarding (stained) with low pitch zinc/lead roof over.

This drawing is the copyright of West Waddy : ADP and may not be copied or reproduced without written permission. The Copyright Order 1990 provides for the Planning Authority to copy and distribute drawings for public inspection in relation to a Planning Application only if those copies are marked in the following manner:
 This copy has been made with the authority of West Waddy: ADP pursuant to Section 47 of the Copyright Designs and Patents Act 1988 and for the purposes only of public inspection. This copy must not be copied without the prior written permission of the Copyright owner.
 Do not scale from drawings unless for planning purposes only. Use figured dimensions at all other times. In case of doubt contact West Waddy:ADP
 Dimensions to be checked on site before work commences and any discrepancies reported to the Architect.
 The accuracy of this drawing may be reliant upon survey information provided by third parties. No liability will be accepted by WestWaddy:ADP for errors in or arising from such third party survey information.

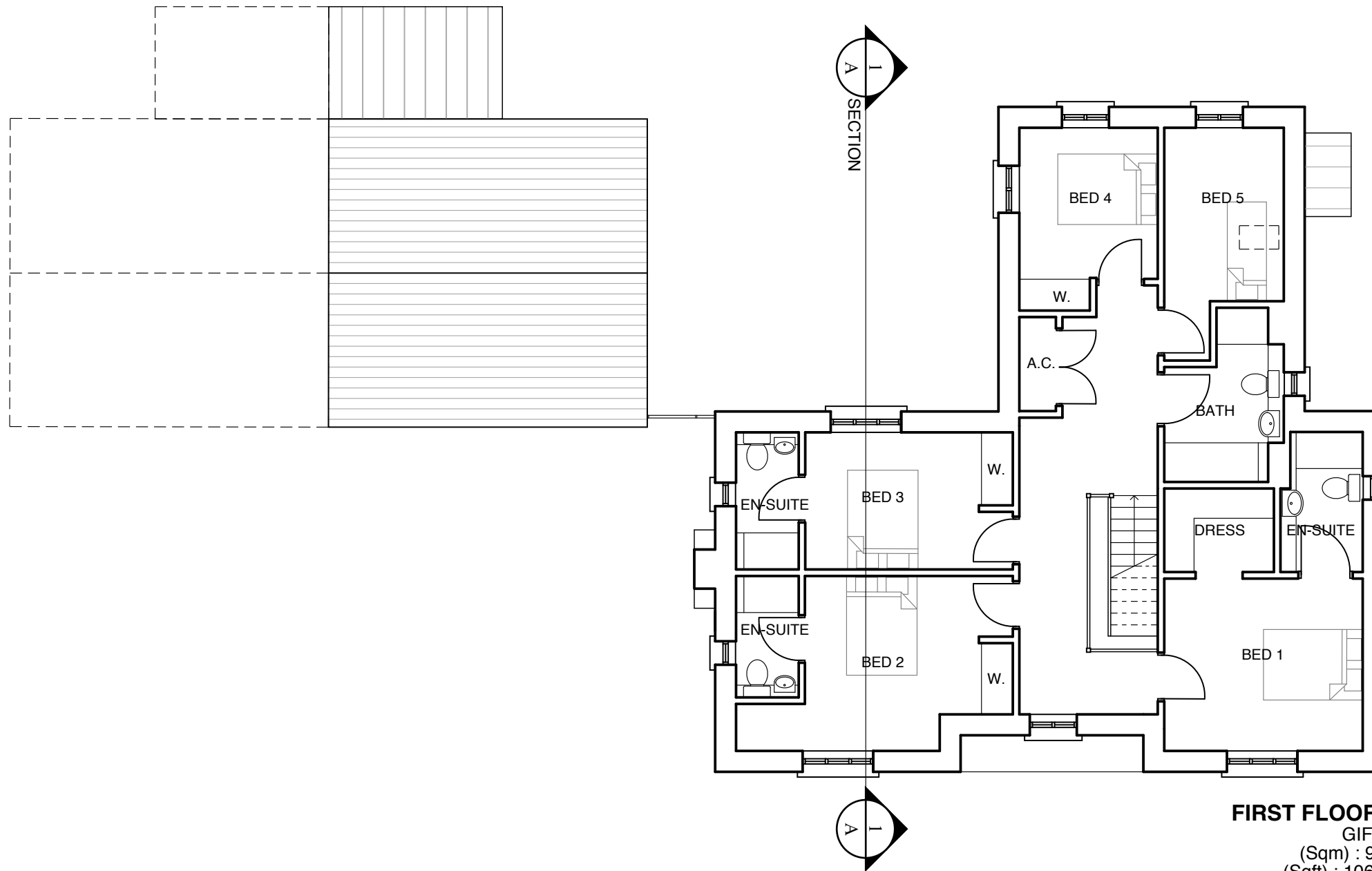

FIRST FLOOR
 GIFA
 (Sqm) : 99
 (Sqft) : 1066

Total GIFA
 (Sqm) : 199
 (Sqft) : 2142



A	27.11.2014	Minor amendments to ASHP, bin and cycle storage	DC	RA
Rev	Date	Revisions	Initials	chkd

Proposed development at Woodstock East

Plot 4 (5 bed house) First Floor Plan

The Malthouse
 60 East St, Helen Street
 Abingdon, Oxfordshire, OX14 5EB
 Tel (01235) 523139
 Fax (01235) 521662

ARCHITECTS AND TOWN PLANNERS
westwaddy ADP

Date: November 2014
 Scale: 1: 100@A3
 Drawn: DC checked RA

Job	Dwg No.	Rev.
273	P16	A

This drawing is the copyright of West Waddy : ADP and may not be copied or reproduced without written permission. The Copyright Order 1990 provides for the Planning Authority to copy and distribute drawings for public inspection in relation to a Planning Application only if those copies are marked in the following manner:

"This copy has been made with the authority of West Waddy: ADP pursuant to Section 47 of the Copyright Designs and Patents Act 1988 and for the purposes only of public inspection. This copy must not be copied without the prior written permission of the Copyright owner."

Do not scale from drawings unless for planning purposes only. Use figured dimensions at all other times. In case of doubt contact West Waddy:ADP

Dimensions to be checked on site before work commences and any discrepancies reported to the Architect.

The accuracy of this drawing may be reliant upon survey information provided by third parties. No liability will be accepted by WestWaddy:ADP for errors in or arising from such third party survey information.

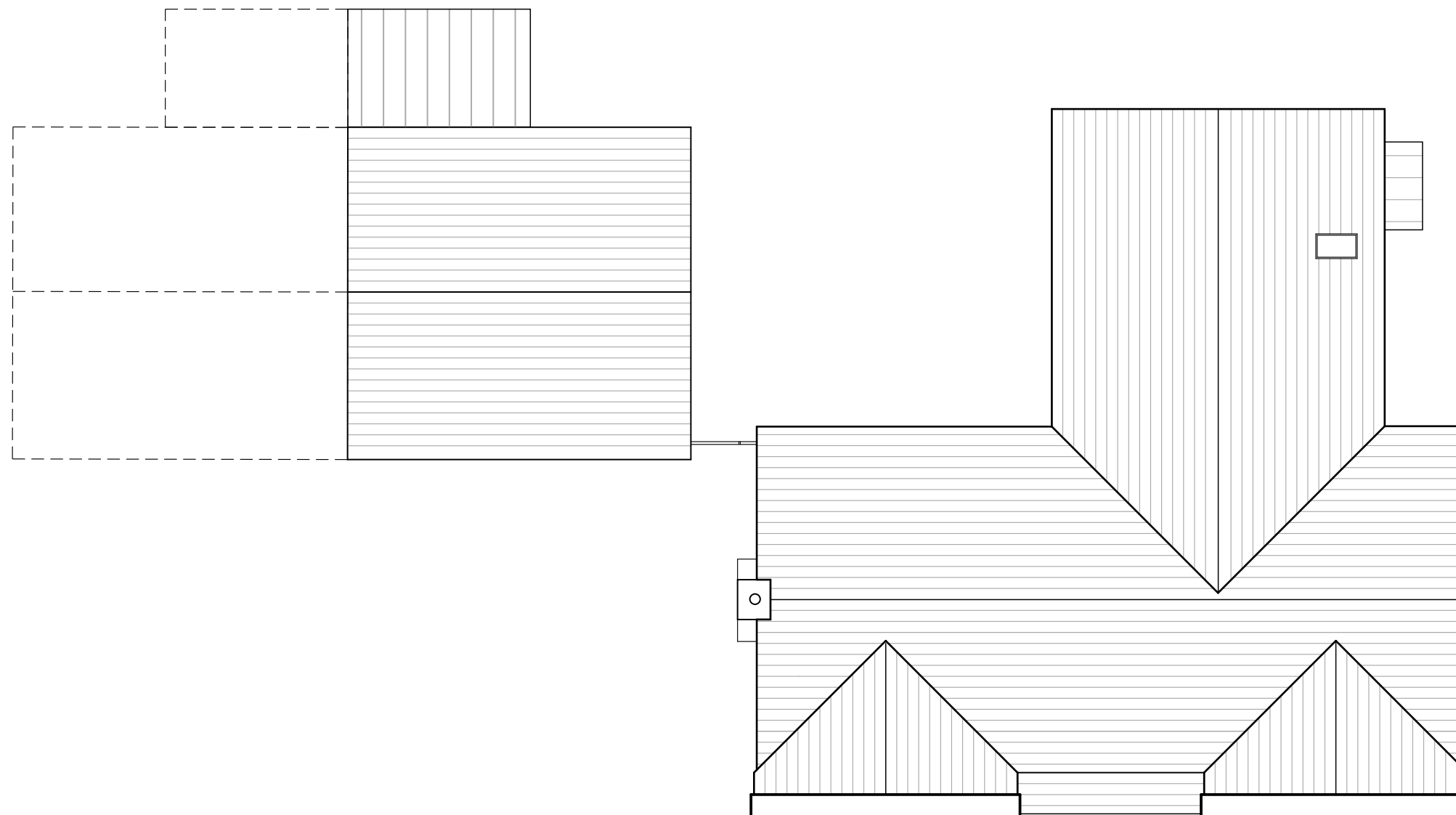

A	27.11.2014	Minor amendments to ASHP, bin and cycle storage	DC	RA
Rev	Date	Revisions	Initials	chkd

**Proposed development at
Woodstock East**

**Plot 4
Roof Plan**

The Malthouse
60 East St. Helen Street
Abingdon, Oxfordshire, OX14 5EB
Tel (01235) 523139
Fax (01235) 521662

ARCHITECTS AND TOWN PLANNERS
westwaddy ADP

Date **November 2014**
Scale **1: 100@A3**
Drawn **DC** checked **RA**

Job 273	Dwg No. P17	Rev. A
-------------------	-----------------------	------------------

This drawing is the copyright of West Waddy : ADP and may not be copied or reproduced without written permission. The Copyright Order 1990 provides for the Planning Authority to copy and distribute drawings for public inspection in relation to a Planning Application only if those copies are marked in the following manner:

This copy has been made with the authority of West Waddy: ADP pursuant to Section 47 of the Copyright Designs and Patents Act 1988 and for the purposes only of public inspection. This copy must not be copied without the prior written permission of the Copyright owner.

Do not scale from drawings unless for planning purposes only. Use figured dimensions at all other times. In case of doubt contact West Waddy:ADP

Dimensions to be checked on site before work commences and any discrepancies reported to the Architect.

The accuracy of this drawing may be reliant upon survey information provided by third parties. No liability will be accepted by WestWaddy:ADP for errors in or arising from such third party survey information.



SOUTH ELEVATION



NORTH ELEVATION

B	08.12.2014	Doors added to cycle store	JG	SS
A	27.11.2014	Minor amendments to ASHP, bin and cycle storage	DC	RA
Rev	Date	Revisions	Initials	chckd

Proposed development at Woodstock East

Plot 4 Elevations 1 of 2

The Malthouse
60 East St, Helen Street
Abingdon, Oxfordshire, OX14 5EB
Tel (01235) 523139
Fax (01235) 521662

ARCHITECTS AND TOWN PLANNERS
westwaddy ADP

Date November 2014
Scale 1: 100@A3
Drawn DC checked RA

Job	Dwg No.	Rev.
273	P18	B

This drawing is the copyright of West Waddy : ADP and may not be copied or reproduced without written permission. The Copyright Order 1990 provides for the Planning Authority to copy and distribute drawings for public inspection in relation to a Planning Application only if those copies are marked in the following manner:

This copy has been made with the authority of West Waddy: ADP pursuant to Section 47 of the Copyright Designs and Patents Act 1988 and for the purposes only of public inspection. This copy must not be copied without the prior written permission of the Copyright owner.

Do not scale from drawings unless for planning purposes only. Use figured dimensions at all other times. In case of doubt contact West Waddy:ADP

Dimensions to be checked on site before work commences and any discrepancies reported to the Architect.

The accuracy of this drawing may be reliant upon survey information provided by third parties. No liability will be accepted by WestWaddy:ADP for errors in or arising from such third party survey information.

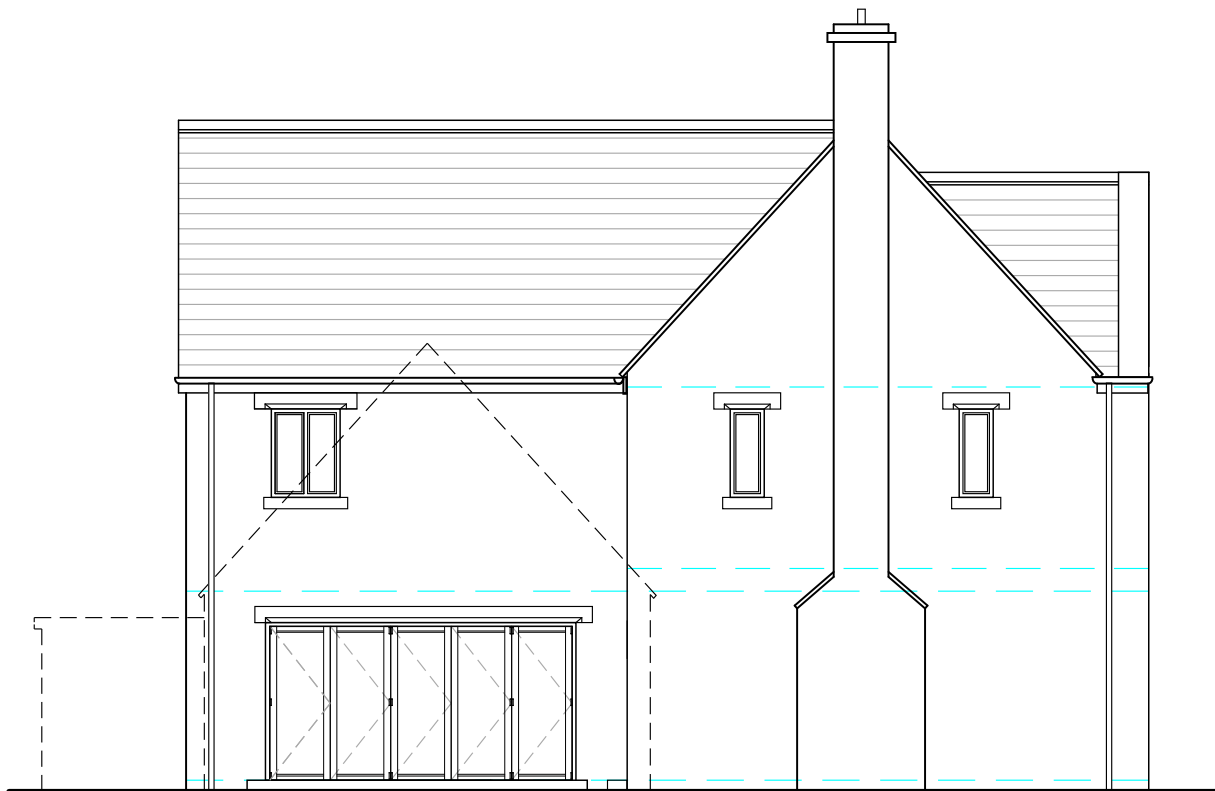

WEST ELEVATION



SECTION A-1



EAST ELEVATION

Rev	Date	Revisions	Initials	chckd
B	08.12.2014	Doors added to ASHP and bin store	JG	SS
A	27.11.2014	Minor amendments to ASHP, bin and cycle storage	DC	RA

Proposed development at Woodstock East

Plot 4 Elevations 2 of 2 & Section

The Malthouse
60 East St, Helen Street
Abingdon, Oxfordshire, OX14 5EB
Tel (01235) 523139
Fax (01235) 521662

ARCHITECTS AND TOWN PLANNERS
westwaddy ADP

Date **November 2014**
Scale **1: 100@A3**
Drawn **DC** checked **RA**

Job	Dwg No.	Rev.
273	P19	B

Materials

Walls: Natural Stone
 Roof: Reconstituted Stone Slates
 Windows: Powder Coated Aluminium (Colour TBC)
 Doors: Stained Timber
 Rainwater Goods: Powder Coated Aluminium (Colour TBC)
 Cycle/bin/ASHP enclosures:
 Timber vertical boarding (stained) with low pitch zinc/lead roof over.

This drawing is the copyright of West Waddy : ADP and may not be copied or reproduced without written permission. The Copyright Order 1990 provides for the Planning Authority to copy and distribute drawings for public inspection in relation to a Planning Application only if those copies are marked in the following manner:
 *This copy has been made with the authority of West Waddy: ADP pursuant to Section 47 of the Copyright Designs and Patents Act 1988 and for the purposes only of public inspection. This copy must not be copied without the prior written permission of the Copyright owner.
 Do not scale from drawings unless for planning purposes only. Use figured dimensions at all other times. In case of doubt contact West Waddy:ADP
 Dimensions to be checked on site before work commences and any discrepancies reported to the Architect.
 The accuracy of this drawing may be reliant upon survey information provided by third parties. No liability will be accepted by WestWaddy:ADP for errors in or arising from such third party survey information.

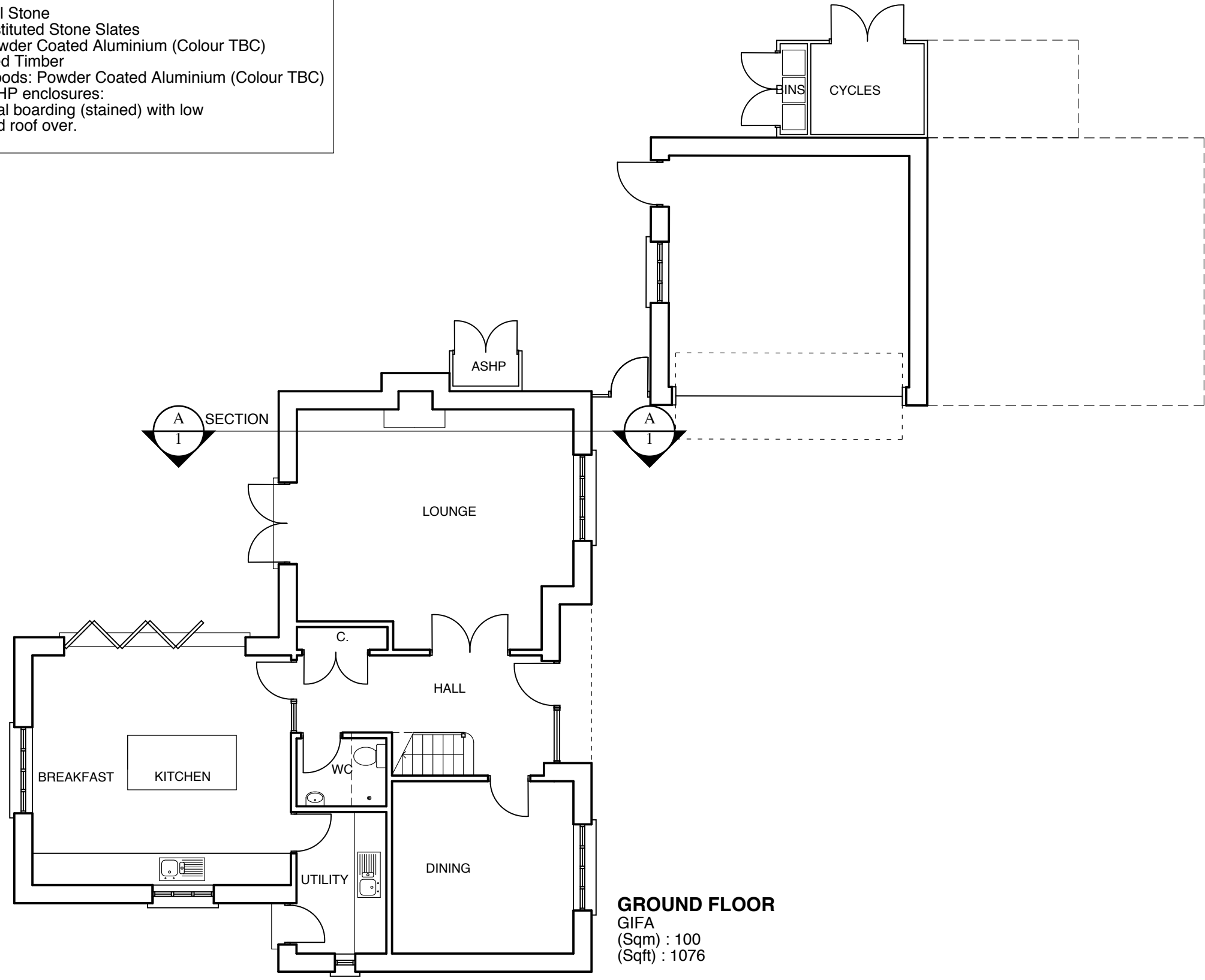

GROUND FLOOR
 GIFA
 (Sqm) : 100
 (Sqft) : 1076

Total GIFA
 (Sqm) : 199
 (Sqft) : 2142

Rev	Date	Revisions	Initials	chkd
A	27.11.2014	Minor amendments to ASHP, bin and cycle storage	DC	RA

Proposed development at Woodstock East

Plot 5 (5 bed house) Ground Floor Plan

The Malthouse
 60 East St, Helen Street
 Abingdon, Oxfordshire, OX14 5EB
 Tel (01235) 523139
 Fax (01235) 521662

ARCHITECTS AND TOWN PLANNERS
westwaddy ADP

Date: November 2014
 Scale: 1: 100@A3
 Drawn: DC checked RA

Job 273	Dwg No. P20	Rev. A
-------------------	-----------------------	------------------

Materials

Walls: Natural Stone
 Roof: Reconstituted Stone Slates
 Windows: Powder Coated Aluminium (Colour TBC)
 Doors: Stained Timber
 Rainwater Goods: Powder Coated Aluminium (Colour TBC)
 Cycle/bin/ASHP enclosures:
 Timber vertical boarding (stained) with low pitch zinc/lead roof over.

This drawing is the copyright of West Waddy : ADP and may not be copied or reproduced without written permission. The Copyright Order 1990 provides for the Planning Authority to copy and distribute drawings for public inspection in relation to a Planning Application only if those copies are marked in the following manner:
 *This copy has been made with the authority of West Waddy: ADP pursuant to Section 47 of the Copyright Designs and Patents Act 1988 and for the purposes only of public inspection. This copy must not be copied without the prior written permission of the Copyright owner.
 Do not scale from drawings unless for planning purposes only. Use figured dimensions at all other times. In case of doubt contact West Waddy:ADP
 Dimensions to be checked on site before work commences and any discrepancies reported to the Architect.
 The accuracy of this drawing may be reliant upon survey information provided by third parties. No liability will be accepted by WestWaddy:ADP for errors in or arising from such third party survey information.

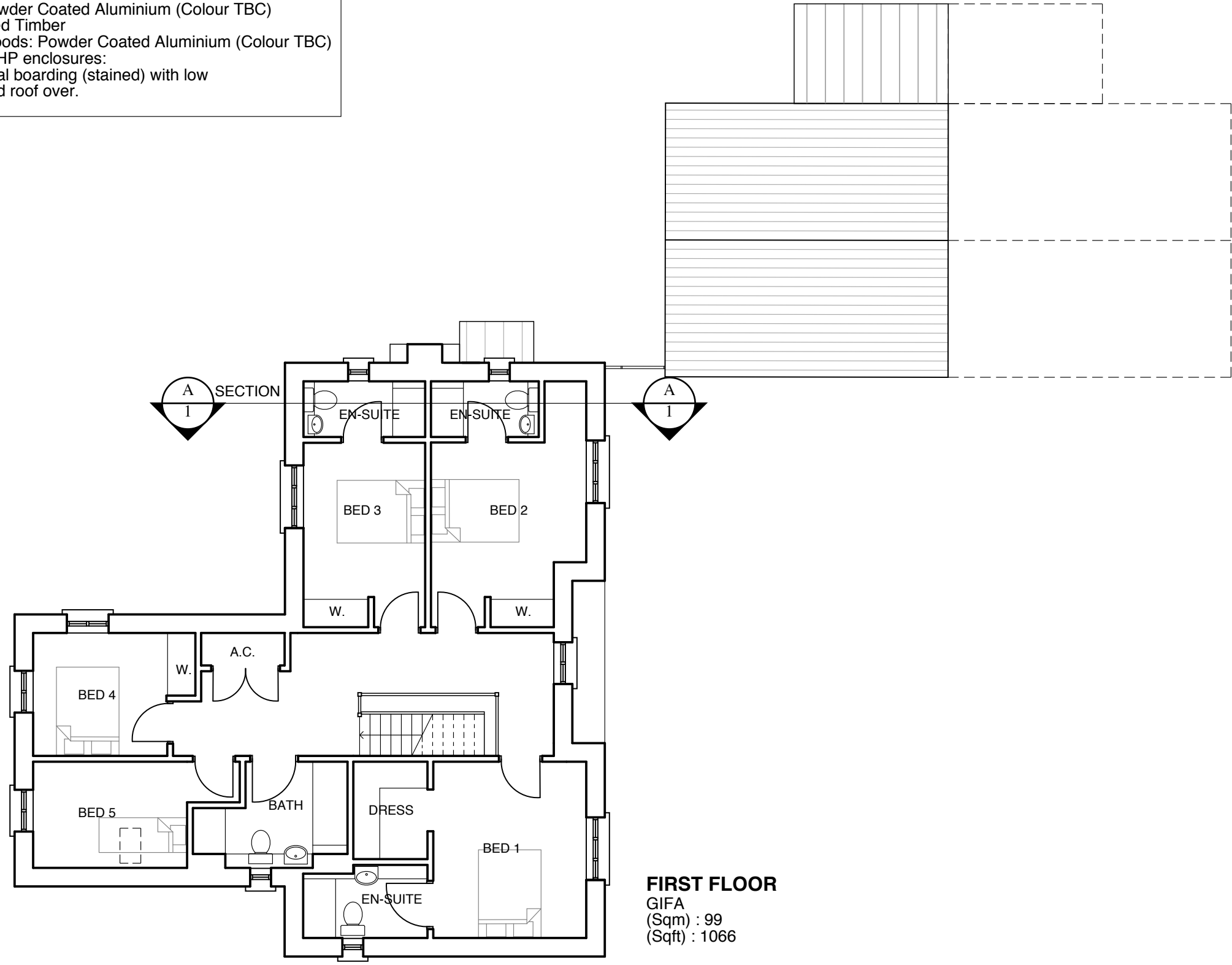

FIRST FLOOR
 GIFA : 99
 (Sqft) : 1066

Total GIFA
 (Sqm) : 199
 (Sqft) : 2142

Rev	Date	Revisions	Initials	chkd
A	27.11.2014	Minor amendments to ASHP, bin and cycle storage	DC	RA

Proposed development at Woodstock East

Plot 5 (5 bed house) First Floor Plan

The Malthouse
 60 East St, Helen Street
 Abingdon, Oxfordshire, OX14 5EB
 Tel (01235) 523139
 Fax (01235) 521662

ARCHITECTS AND TOWN PLANNERS
westwaddy ADP

Date: November 2014
 Scale: 1: 100@A3
 Drawn: DC checked RA

Job 273	Dwg No. P21	Rev. A
-------------------	-----------------------	------------------

This drawing is the copyright of West Waddy : ADP and may not be copied or reproduced without written permission. The Copyright Order 1990 provides for the Planning Authority to copy and distribute drawings for public inspection in relation to a Planning Application only if those copies are marked in the following manner:

This copy has been made with the authority of West Waddy: ADP pursuant to Section 47 of the Copyright Designs and Patents Act 1988 and for the purposes only of public inspection. This copy must not be copied without the prior written permission of the Copyright owner.

Do not scale from drawings unless for planning purposes only. Use figured dimensions at all other times. In case of doubt contact West Waddy:ADP

Dimensions to be checked on site before work commences and any discrepancies reported to the Architect.

The accuracy of this drawing may be reliant upon survey information provided by third parties. No liability will be accepted by WestWaddy:ADP for errors in or arising from such third party survey information.

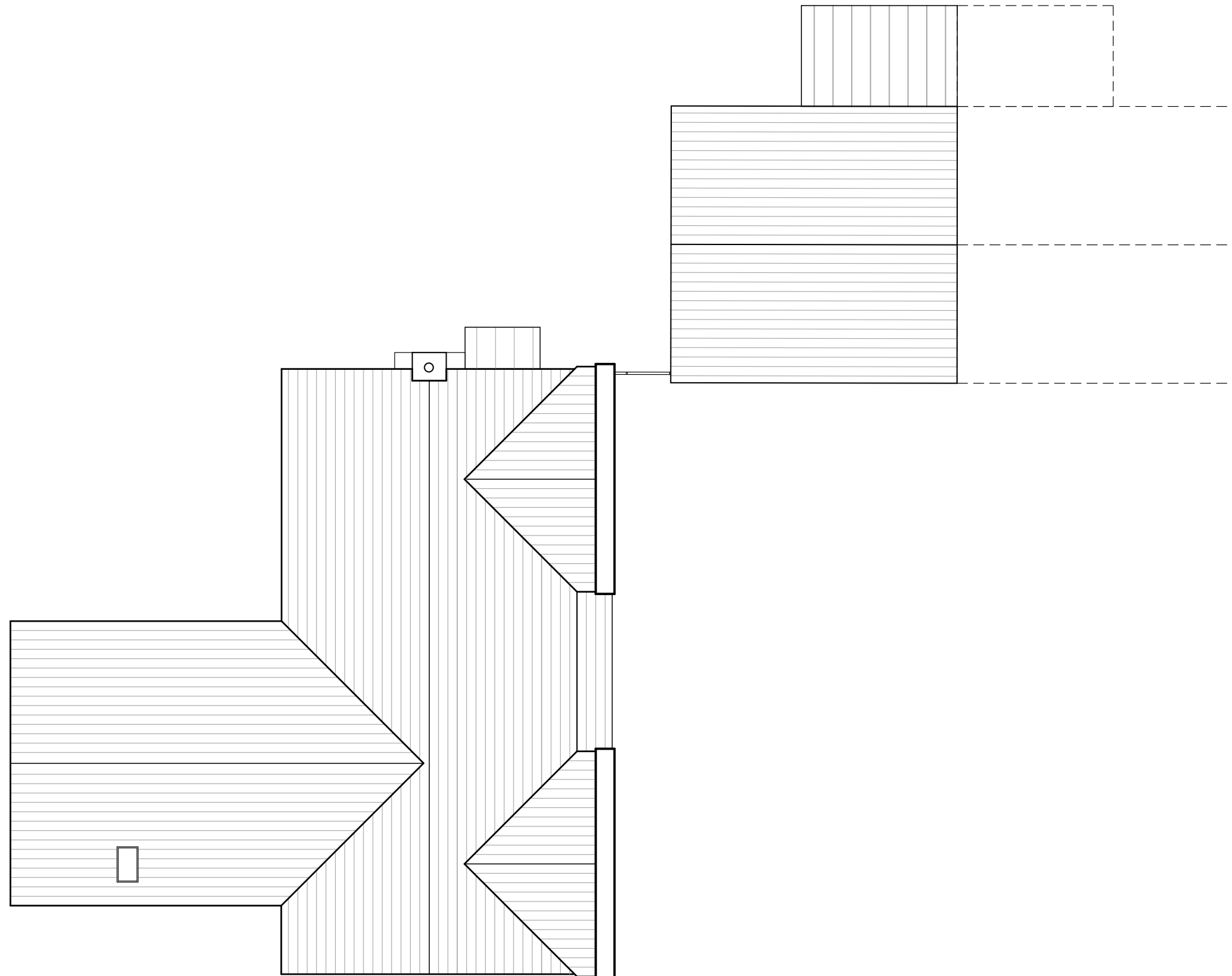

A	27.11.2014	Minor amendments to ASHP, bin and cycle storage	DC	RA
Rev	Date	Revisions	Initials	chkd

Proposed development at Woodstock East

Plot 5 Roof Plan

The Malthouse
60 East St. Helen Street
Abingdon, Oxfordshire, OX14 5EB
Tel (01235) 523139
Fax (01235) 521662

ARCHITECTS AND TOWN PLANNERS
westwaddy ADP

Date **November 2014**
Scale **1: 100@A3**
Drawn **DC** checked **RA**

Job 273	Dwg No. P22	Rev. A
-------------------	-----------------------	------------------

This drawing is the copyright of West Waddy : ADP and may not be copied or reproduced without written permission. The Copyright Order 1990 provides for the Planning Authority to copy and distribute drawings for public inspection in relation to a Planning Application only if those copies are marked in the following manner:

This copy has been made with the authority of West Waddy: ADP pursuant to Section 47 of the Copyright Designs and Patents Act 1988 and for the purposes only of public inspection. This copy must not be copied without the prior written permission of the Copyright owner.

Do not scale from drawings unless for planning purposes only. Use figured dimensions at all other times. In case of doubt contact West Waddy:ADP

Dimensions to be checked on site before work commences and any discrepancies reported to the Architect.

The accuracy of this drawing may be reliant upon survey information provided by third parties. No liability will be accepted by WestWaddy:ADP for errors in or arising from such third party survey information.



SOUTH ELEVATION



NORTH ELEVATION

Rev	Date	Revisions	Initials	chckd
C	09.12.2014	Window added to garage	JG	SS
B	08.12.2014	Doors added to garage and bin store.	JG	SS
A	27.11.2014	Minor amendments to ASHP, bin and cycle storage	DC	RA

Proposed development at Woodstock East

Plot 5 Elevations 1 of 2

The Malthouse
60 East St. Helen Street
Abingdon, Oxfordshire, OX14 5EB
Tel (01235) 523139
Fax (01235) 521662

ARCHITECTS AND TOWN PLANNERS
westwaddy ADP

Date **November 2014**
Scale **1: 100@A3**
Drawn **DC** checked **RA**

Job	Dwg No.	Rev.
273	P23	C

This drawing is the copyright of West Waddy : ADP and may not be copied or reproduced without written permission. The Copyright Order 1990 provides for the Planning Authority to copy and distribute drawings for public inspection in relation to a Planning Application only if those copies are marked in the following manner:

This copy has been made with the authority of West Waddy: ADP pursuant to Section 47 of the Copyright Designs and Patents Act 1988 and for the purposes only of public inspection. This copy must not be copied without the prior written permission of the Copyright owner.

Do not scale from drawings unless for planning purposes only. Use figured dimensions at all other times. In case of doubt contact West Waddy:ADP

Dimensions to be checked on site before work commences and any discrepancies reported to the Architect.

The accuracy of this drawing may be reliant upon survey information provided by third parties. No liability will be accepted by WestWaddy:ADP for errors in or arising from such third party survey information.

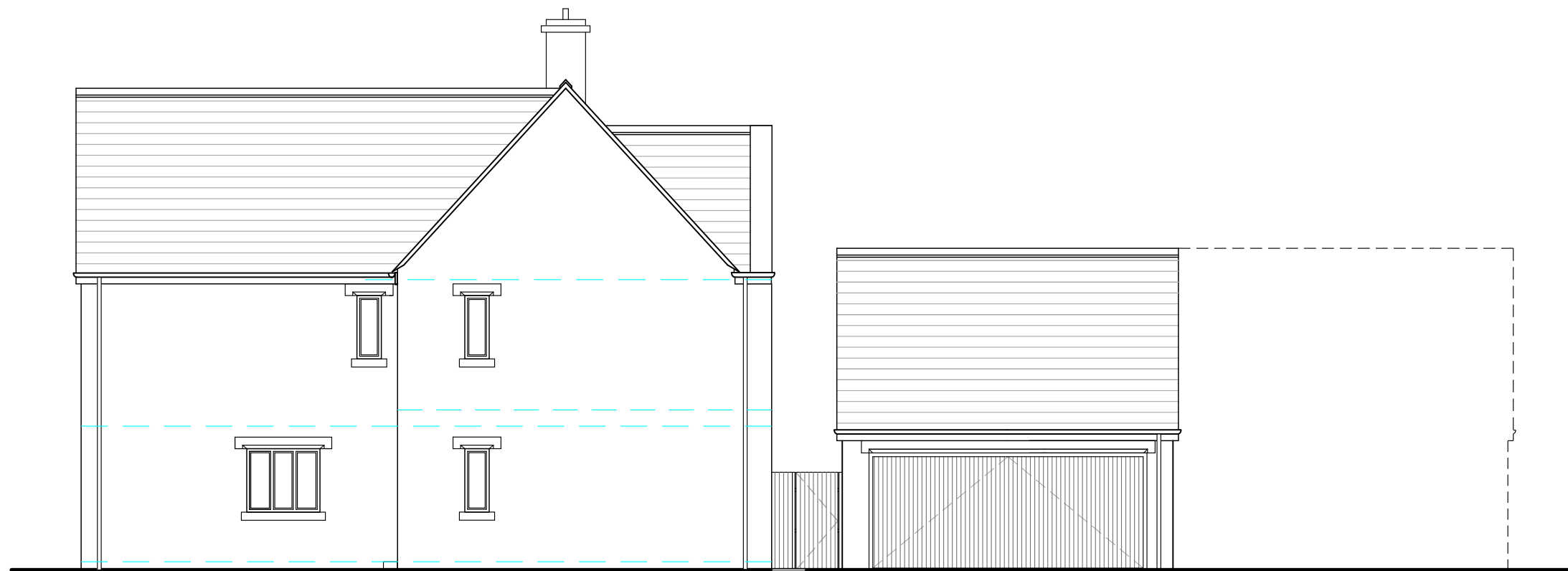

WEST ELEVATION

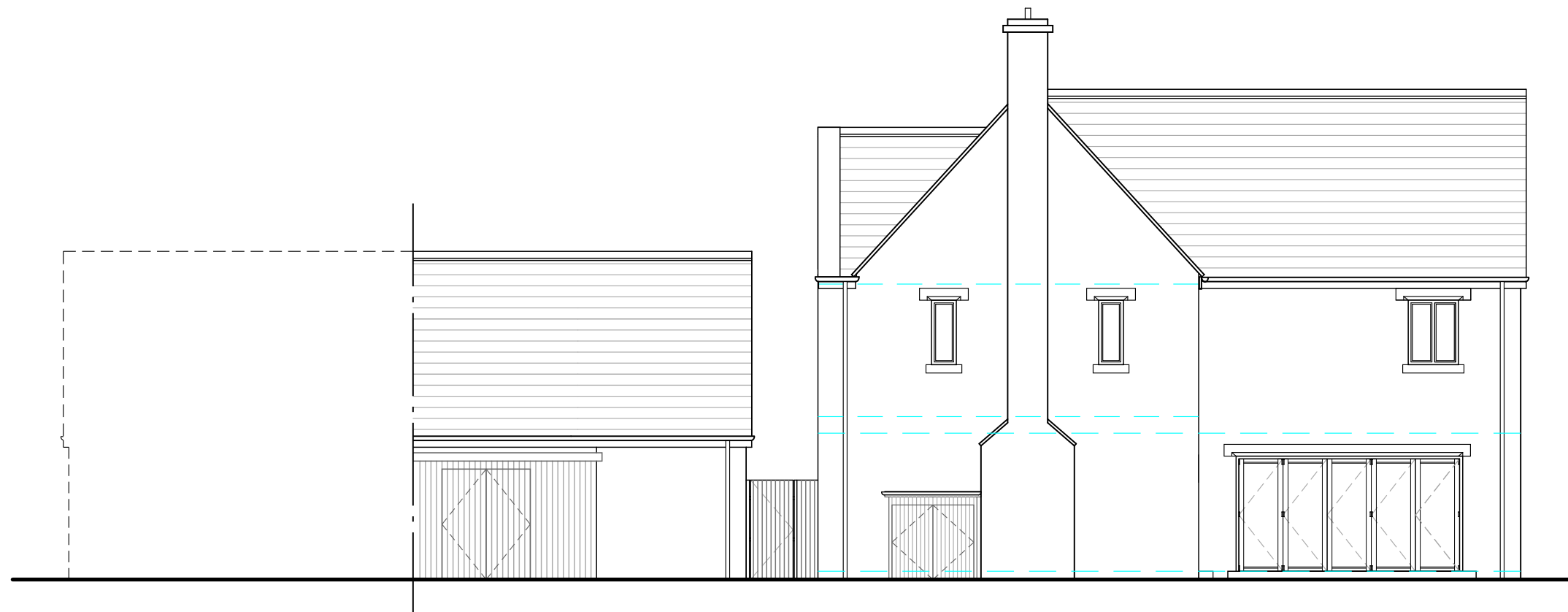

EAST ELEVATION

B	08.12.2014	Doors added to cycle store	JG	SS
A	27.11.2014	Minor amendments to ASHP, bin and cycle storage	DC	RA
Rev	Date	Revisions	Initials	chckd

Proposed development at Woodstock East

Plot 5 Elevations 2 of 2

The Malthouse
60 East St, Helen Street
Abingdon, Oxfordshire, OX14 5EB
Tel (01235) 523139
Fax (01235) 521662

ARCHITECTS AND TOWN PLANNERS
westwaddy ADP

Date **November 2014**
Scale **1: 100@A3**
Drawn **DC** checked **RA**

Job 273	Dwg No. P24	Rev. B
-------------------	-----------------------	------------------

This drawing is the copyright of West Waddy : ADP and may not be copied or reproduced without written permission. The Copyright Order 1990 provides for the Planning Authority to copy and distribute drawings for public inspection in relation to a Planning Application only if those copies are marked in the following manner:

This copy has been made with the authority of West Waddy: ADP pursuant to Section 47 of the Copyright Designs and Patents Act 1988 and for the purposes only of public inspection. This copy must not be copied without the prior written permission of the Copyright owner.

Do not scale from drawings unless for planning purposes only. Use figured dimensions at all other times. In case of doubt contact West Waddy:ADP

Dimensions to be checked on site before work commences and any discrepancies reported to the Architect.

The accuracy of this drawing may be reliant upon survey information provided by third parties. No liability will be accepted by WestWaddy:ADP for errors in or arising from such third party survey information.

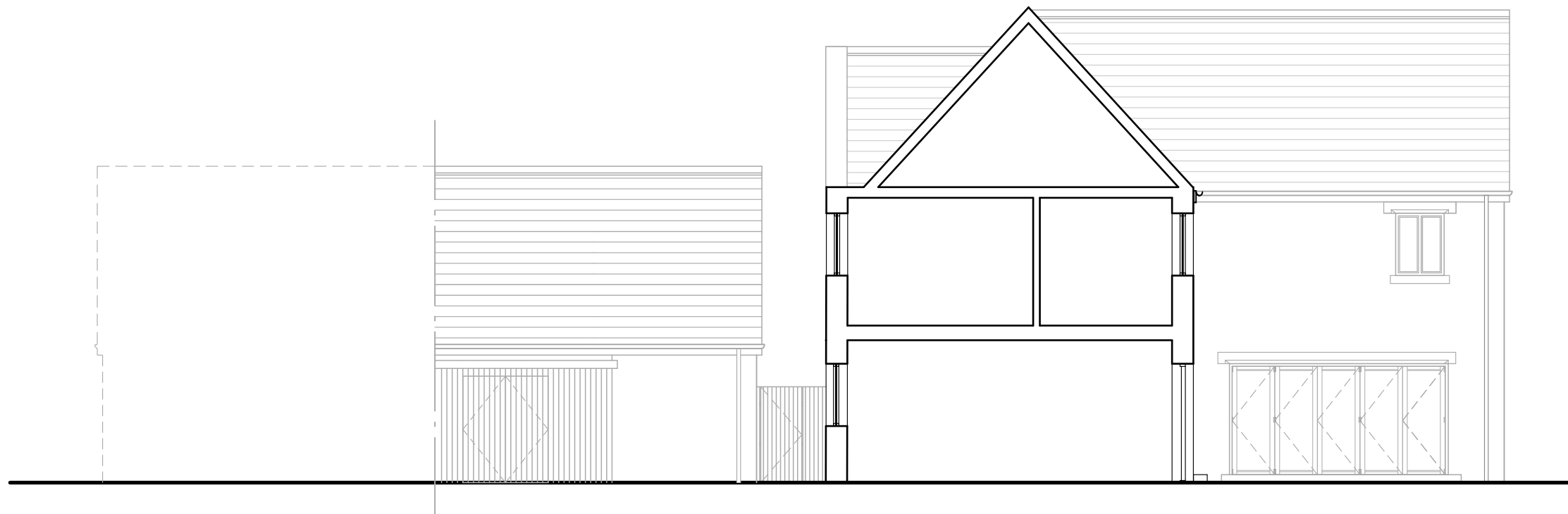

SECTION A-1

B	08.12.2014	Doors added to cycle store	JG	SS
A	27.11.2014	Minor amendments to ASHP, bin and cycle storage	DC	RA
Rev	Date	Revisions	Initials	chkd

Proposed development at Woodstock East

**Plot 5
Section 1**

The Malthouse
60 East St. Helen Street
Abingdon, Oxfordshire, OX14 5EB
Tel (01235) 523139
Fax (01235) 521662

ARCHITECTS AND TOWN PLANNERS
westwaddy ADP

Date **November 2014**
Scale **1: 100@A3**
Drawn **DC** checked **RA**

Job	Dwg No.	Rev.
273	P25	B

Materials

Walls: Natural Stone
 Roof: Reconstituted Stone Slates
 Windows: Powder Coated Aluminium (Colour TBC)
 Doors: Stained Timber
 Rainwater Goods: Powder Coated Aluminium (Colour TBC)
 Cycle/bin/ASHP enclosures:
 Timber vertical boarding (stained) with low pitch zinc/lead roof over.

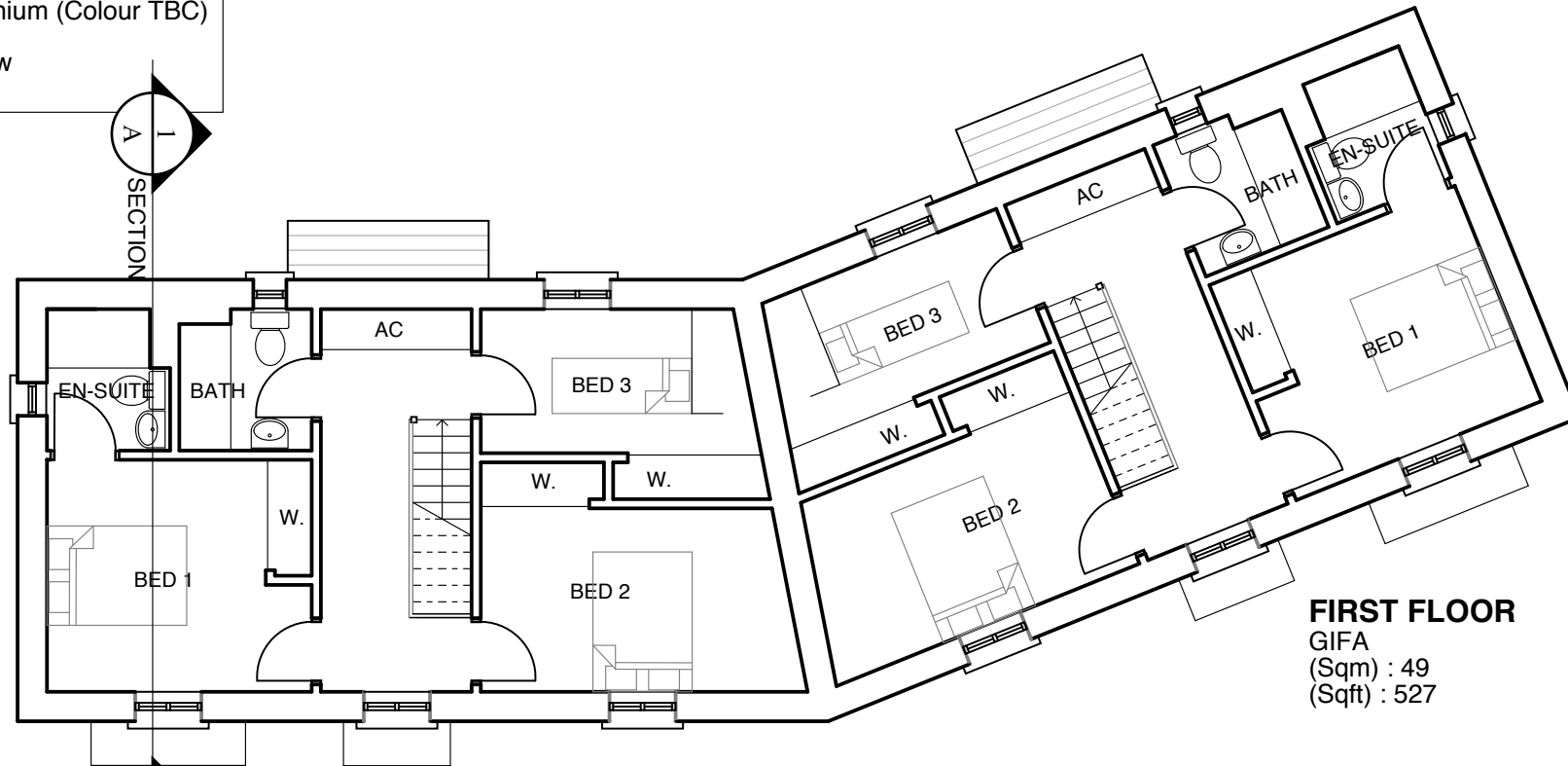

FIRST FLOOR
 GIFA
 (Sqm) : 49
 (Sqft) : 527

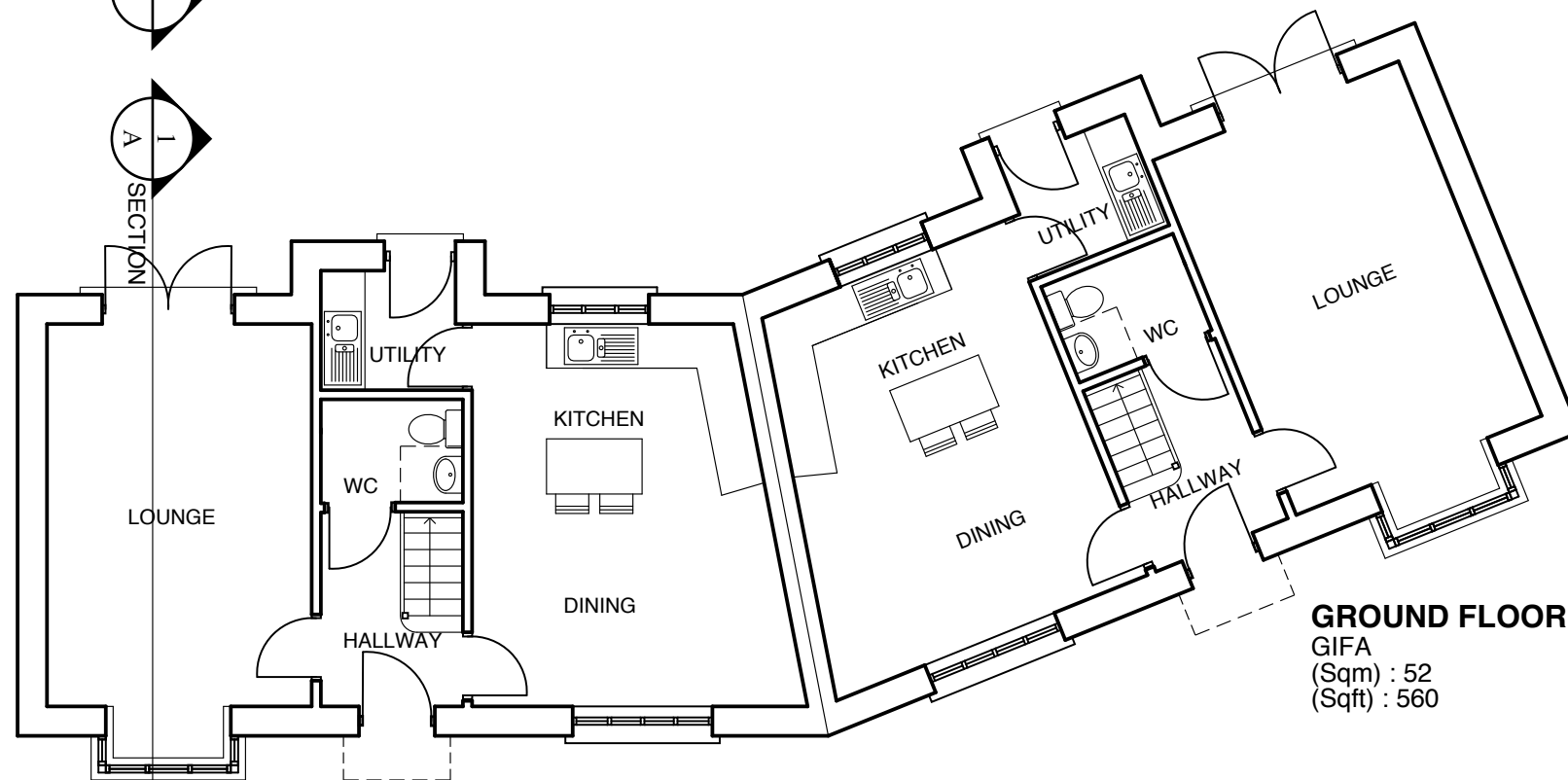

GROUND FLOOR
 GIFA
 (Sqm) : 52
 (Sqft) : 560

Total GIFA
 (Sqm) : 101
 (Sqft) : 1087



This drawing is the copyright of West Waddy : ADP and may not be copied or reproduced without written permission. The Copyright Order 1990 provides for the Planning Authority to copy and distribute drawings for public inspection in relation to a Planning Application only if those copies are marked in the following manner:
 *This copy has been made with the authority of West Waddy: ADP pursuant to Section 47 of the Copyright Designs and Patents Act 1988 and for the purposes only of public inspection. This copy must not be copied without the prior written permission of the Copyright owner.
 Do not scale from drawings unless for planning purposes only. Use figured dimensions at all other times. In case of doubt contact West Waddy:ADP
 Dimensions to be checked on site before work commences and any discrepancies reported to the Architect.
 The accuracy of this drawing may be reliant upon survey information provided by third parties. No liability will be accepted by WestWaddy:ADP for errors in or arising from such third party survey information.

Rev	Date	Revisions	Initials	chkd

Proposed development at Woodstock East

Plots 6-7 (3 bed houses) Ground & First Floor Plans

The Malthouse
 60 East St, Helen Street
 Abingdon, Oxfordshire, OX14 5EB
 Tel (01235) 523139
 Fax (01235) 521662

ARCHITECTS AND TOWN PLANNERS
westwaddy ADP

Date November 2014

Scale 1: 100@A3

Drawn DC checked RA

Job 273	Dwg No. P26	Rev.
-------------------	-----------------------	------

This drawing is the copyright of West Waddy : ADP and may not be copied or reproduced without written permission. The Copyright Order 1990 provides for the Planning Authority to copy and distribute drawings for public inspection in relation to a Planning Application only if those copies are marked in the following manner:

This copy has been made with the authority of West Waddy: ADP pursuant to Section 47 of the Copyright Designs and Patents Act 1988 and for the purposes only of public inspection. This copy must not be copied without the prior written permission of the Copyright owner.

Do not scale from drawings unless for planning purposes only. Use figured dimensions at all other times. In case of doubt contact West Waddy:ADP

Dimensions to be checked on site before work commences and any discrepancies reported to the Architect.

The accuracy of this drawing may be reliant upon survey information provided by third parties. No liability will be accepted by WestWaddy:ADP for errors in or arising from such third party survey information.

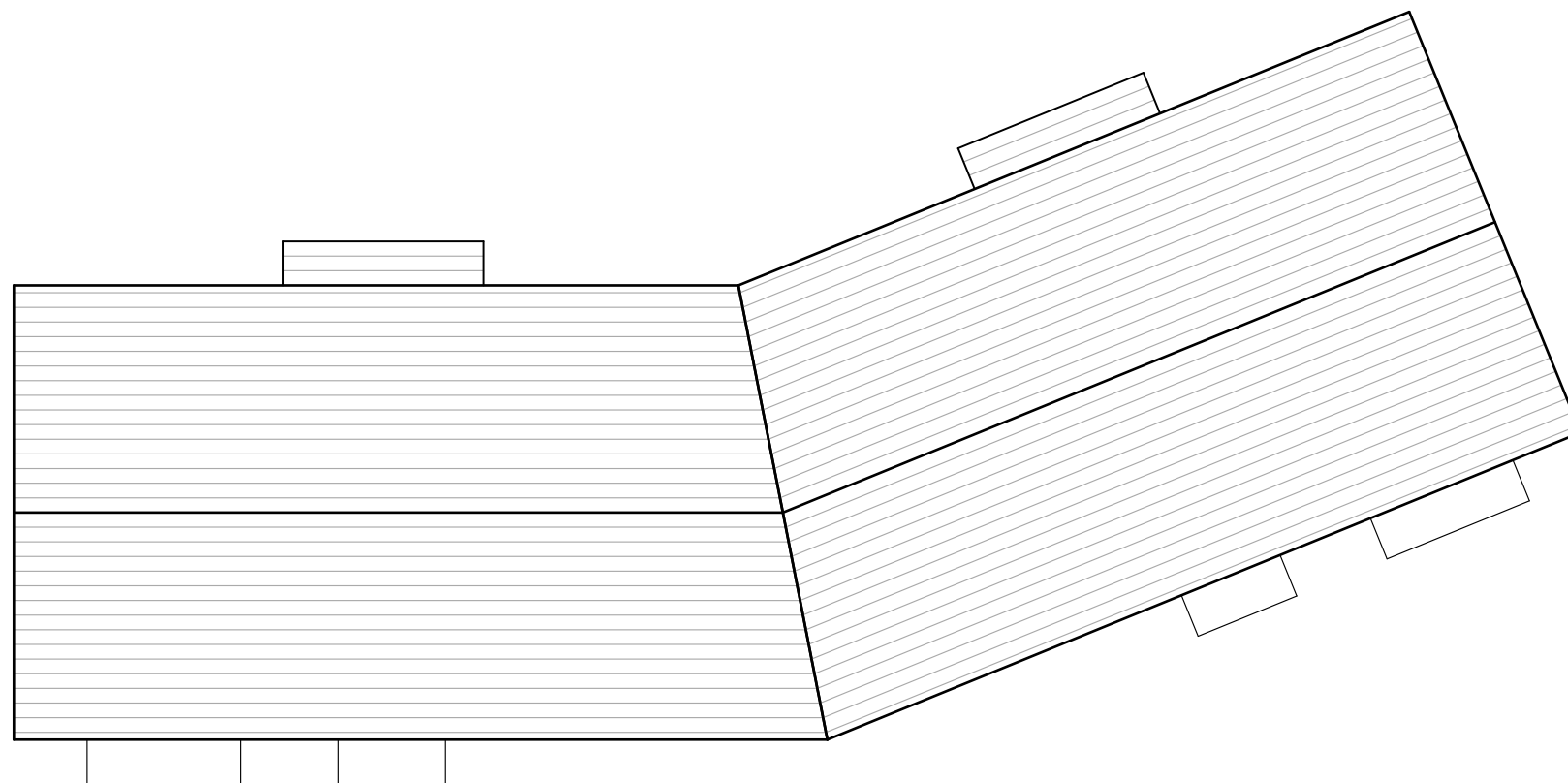

Rev	Date	Revisions	Initials	chkd

**Proposed development at
Woodstock East**

**Plots 6&7
Roof Plan**

The Malthouse
60 East St. Helen Street
Abingdon, Oxfordshire, OX14 5EB
Tel (01235) 523139
Fax (01235) 521662

ARCHITECTS AND TOWN PLANNERS
westwaddy ADP

Date **November 2014**
Scale **1: 100@A3**
Drawn **DC** checked **RA**

Job 273	Dwg No. P27	Rev.
-------------------	-----------------------	----------

This drawing is the copyright of West Waddy : ADP and may not be copied or reproduced without written permission. The Copyright Order 1990 provides for the Planning Authority to copy and distribute drawings for public inspection in relation to a Planning Application only if those copies are marked in the following manner:

This copy has been made with the authority of West Waddy: ADP pursuant to Section 47 of the Copyright Designs and Patents Act 1988 and for the purposes only of public inspection. This copy must not be copied without the prior written permission of the Copyright owner.

Do not scale from drawings unless for planning purposes only. Use figured dimensions at all other times. In case of doubt contact West Waddy:ADP

Dimensions to be checked on site before work commences and any discrepancies reported to the Architect.

The accuracy of this drawing may be reliant upon survey information provided by third parties. No liability will be accepted by WestWaddy:ADP for errors in or arising from such third party survey information.

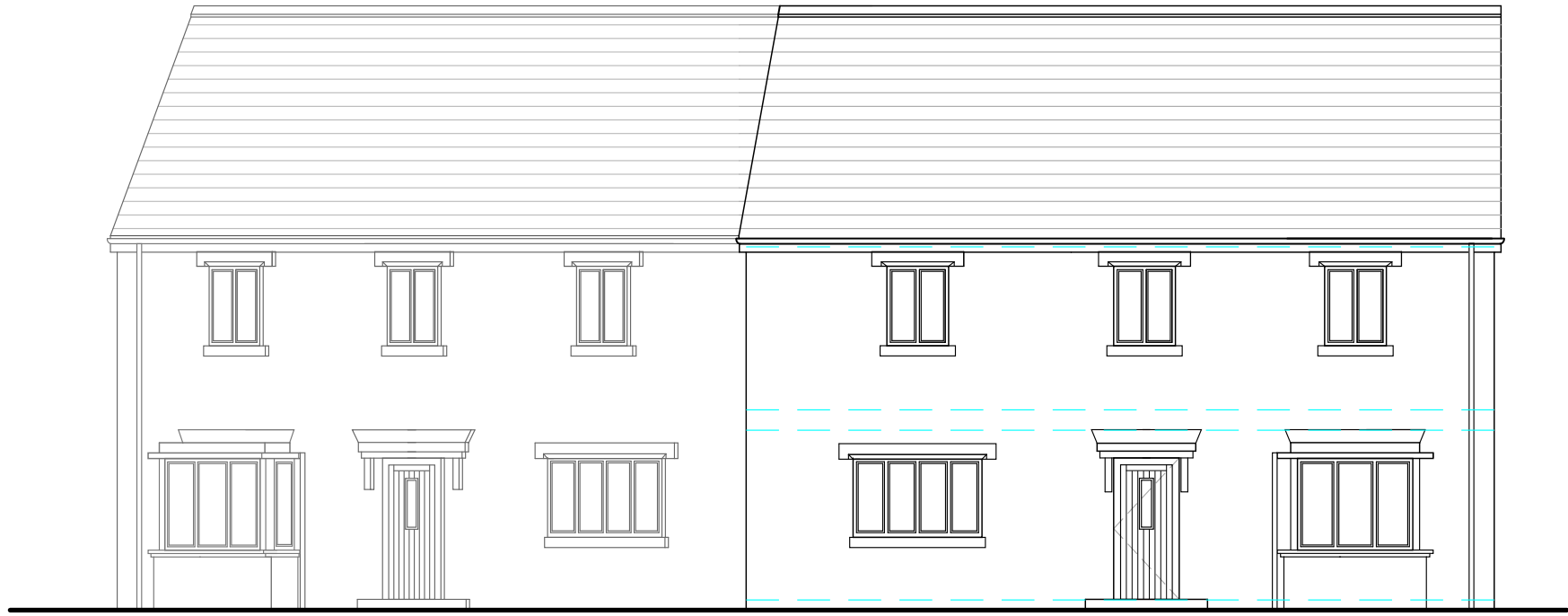

WEST ELEVATION



EAST ELEVATION

Rev	Date	Revisions	Initials	chckd

Proposed development at Woodstock East

Plots 6&7 Elevations 1 of 2

The Malthouse
60 East St, Helen Street
Abingdon, Oxfordshire, OX14 5EB
Tel (01235) 523139
Fax (01235) 521662

ARCHITECTS AND TOWN PLANNERS
westwaddy ADP

Date November 2014
Scale 1: 100@A3
Drawn DC checked RA

Job 273	Dwg No. P28	Rev.
-------------------	-----------------------	------

This drawing is the copyright of West Waddy : ADP and may not be copied or reproduced without written permission. The Copyright Order 1990 provides for the Planning Authority to copy and distribute drawings for public inspection in relation to a Planning Application only if those copies are marked in the following manner:

This copy has been made with the authority of West Waddy: ADP pursuant to Section 47 of the Copyright Designs and Patents Act 1988 and for the purposes only of public inspection. This copy must not be copied without the prior written permission of the Copyright owner.

Do not scale from drawings unless for planning purposes only. Use figured dimensions at all other times. In case of doubt contact West Waddy:ADP

Dimensions to be checked on site before work commences and any discrepancies reported to the Architect.

The accuracy of this drawing may be reliant upon survey information provided by third parties. No liability will be accepted by WestWaddy:ADP for errors in or arising from such third party survey information.



NORTH ELEVATION



SECTION A-1

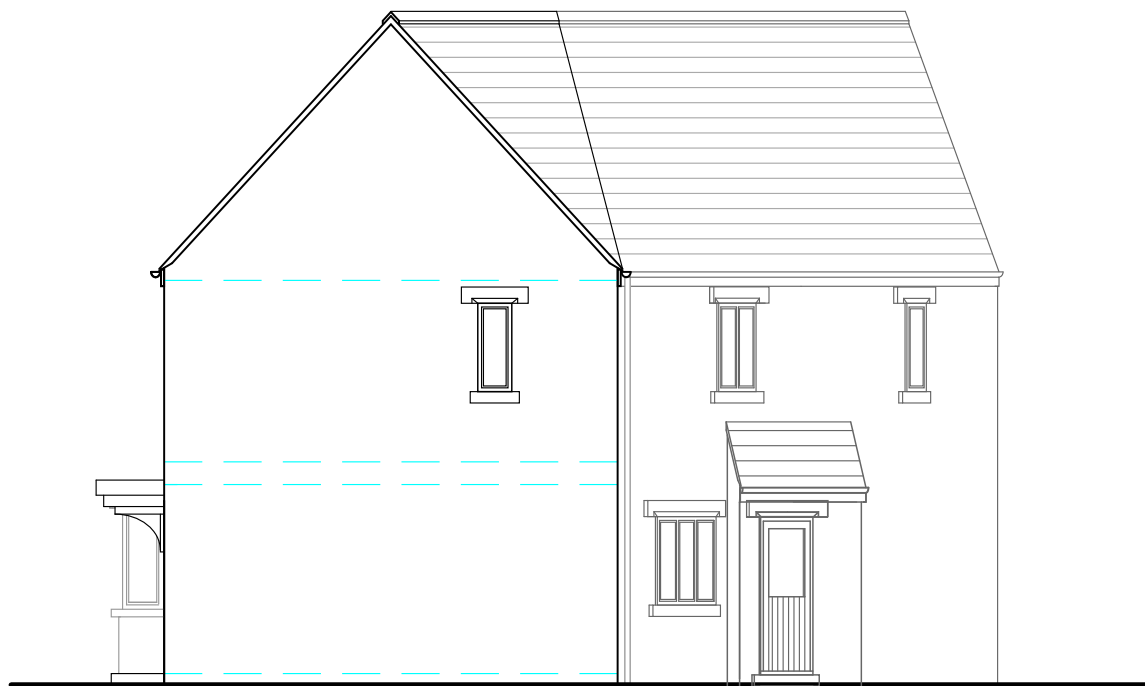

SOUTH ELEVATION

Rev	Date	Revisions	Initials	chkd

**Proposed development at
Woodstock East**

**Plots 6&7
Elevations 2 of 2 & Section**

The Malthouse
60 East St, Helen Street
Abingdon, Oxfordshire, OX14 5EB
Tel (01235) 523139
Fax (01235) 521662

ARCHITECTS AND TOWN PLANNERS
westwaddy ADP

Date **November 2014**
Scale **1: 100@A3**
Drawn **DC** checked **RA**

Job 273	Dwg No. P29	Rev.
-------------------	-----------------------	----------

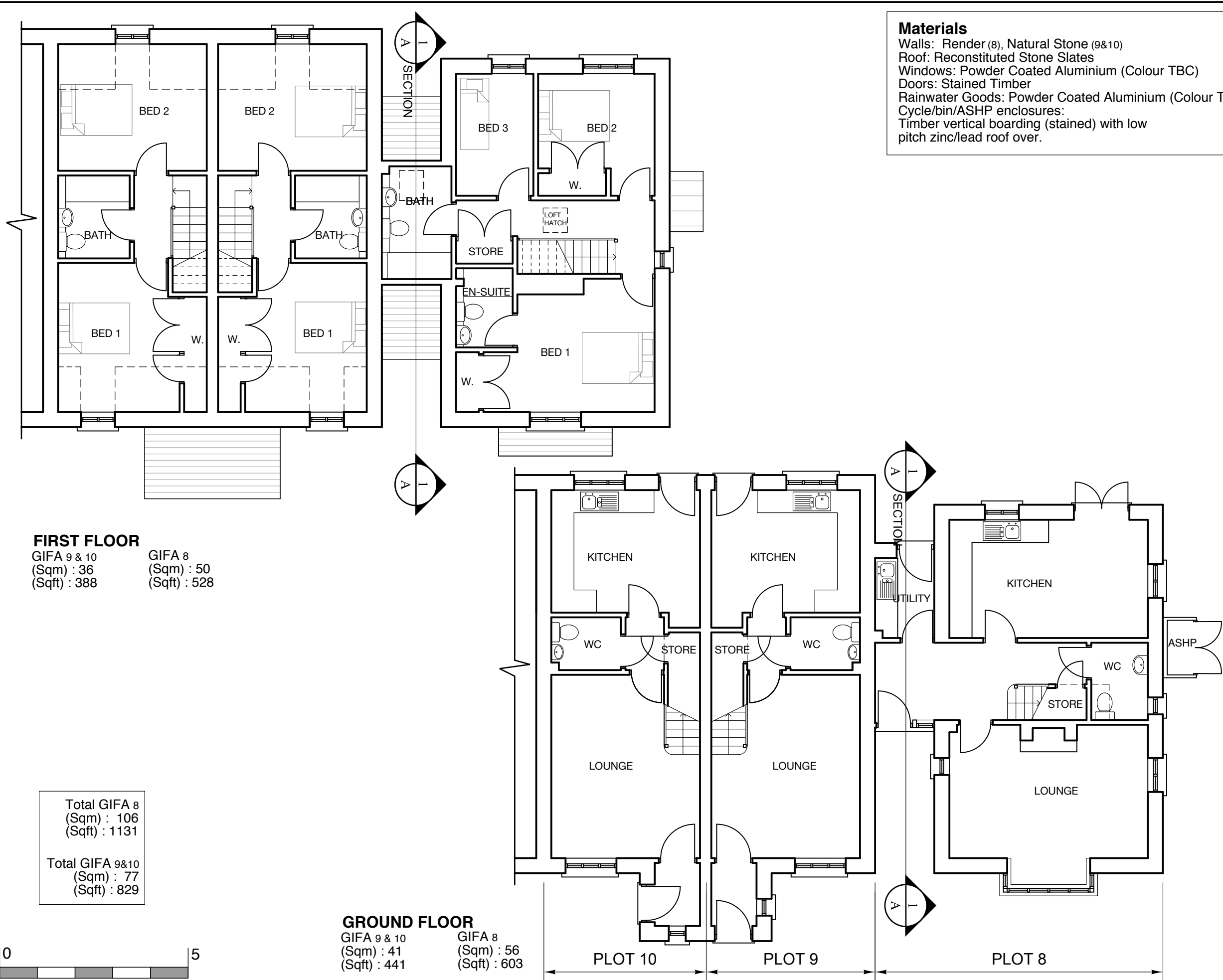

Materials
 Walls: Render (8), Natural Stone (9&10)
 Roof: Reconstituted Stone Slates
 Windows: Powder Coated Aluminium (Colour TBC)
 Doors: Stained Timber
 Rainwater Goods: Powder Coated Aluminium (Colour TBC)
 Cycle/bin/ASHP enclosures:
 Timber vertical boarding (stained) with low pitch zinc/lead roof over.

This drawing is the copyright of West Waddy : ADP and may not be copied or reproduced without written permission. The Copyright Order 1990 provides for the Planning Authority to copy and distribute drawings for public inspection in relation to a Planning Application only if those copies are marked in the following manner:
 *This copy has been made with the authority of West Waddy:ADP pursuant to Section 47 of the Copyright Designs and Patents Act 1988 and for the purposes only of public inspection. This copy must not be copied without the prior written permission of the Copyright owner.
 Do not scale from drawings unless for planning purposes only. Use figured dimensions at all other times. In case of doubt contact West Waddy:ADP
 Dimensions to be checked on site before work commences and any discrepancies reported to the Architect.
 The accuracy of this drawing may be reliant upon survey information provided by third parties. No liability will be accepted by WestWaddy:ADP for errors in or arising from such third party survey information.

FIRST FLOOR
 GIFA 9 & 10 (Sqm) : 36 (Sqft) : 388
 GIFA 8 (Sqm) : 50 (Sqft) : 528

Total GIFA 8 (Sqm) : 106 (Sqft) : 1131
 Total GIFA 9&10 (Sqm) : 77 (Sqft) : 829

GROUND FLOOR
 GIFA 9 & 10 (Sqm) : 41 (Sqft) : 441
 GIFA 8 (Sqm) : 56 (Sqft) : 603



Rev	Date	Revisions	Initials	chkd
B	08.12.2014	Ground floor WC window and ASHP to plot 8 adjusted in line with the elevation.	JG	SS
A	27.11.2014	Minor amendments to ASHP, bin and cycle storage	DC	RA

Proposed development at Woodstock East
Plots 8,9&10
Ground & First Floor Plans

The Malthouse
 60 East St, Helen Street
 Abingdon, Oxfordshire, OX14 5EB
 Tel (01235) 523139
 Fax (01235) 521662

ARCHITECTS AND TOWN PLANNERS
westwaddy ADP

Date: November 2014
 Scale: 1: 100@A3
 Drawn: DC checked RA

Job	Dwg No.	Rev.
273	P30	B

This drawing is the copyright of West Waddy : ADP and may not be copied or reproduced without written permission. The Copyright Order 1990 provides for the Planning Authority to copy and distribute drawings for public inspection in relation to a Planning Application only if those copies are marked in the following manner:

"This copy has been made with the authority of West Waddy: ADP pursuant to Section 47 of the Copyright Designs and Patents Act 1988 and for the purposes only of public inspection. This copy must not be copied without the prior written permission of the Copyright owner."

Do not scale from drawings unless for planning purposes only. Use figured dimensions at all other times. In case of doubt contact West Waddy:ADP

Dimensions to be checked on site before work commences and any discrepancies reported to the Architect.

The accuracy of this drawing may be reliant upon survey information provided by third parties. No liability will be accepted by WestWaddy:ADP for errors in or arising from such third party survey information.

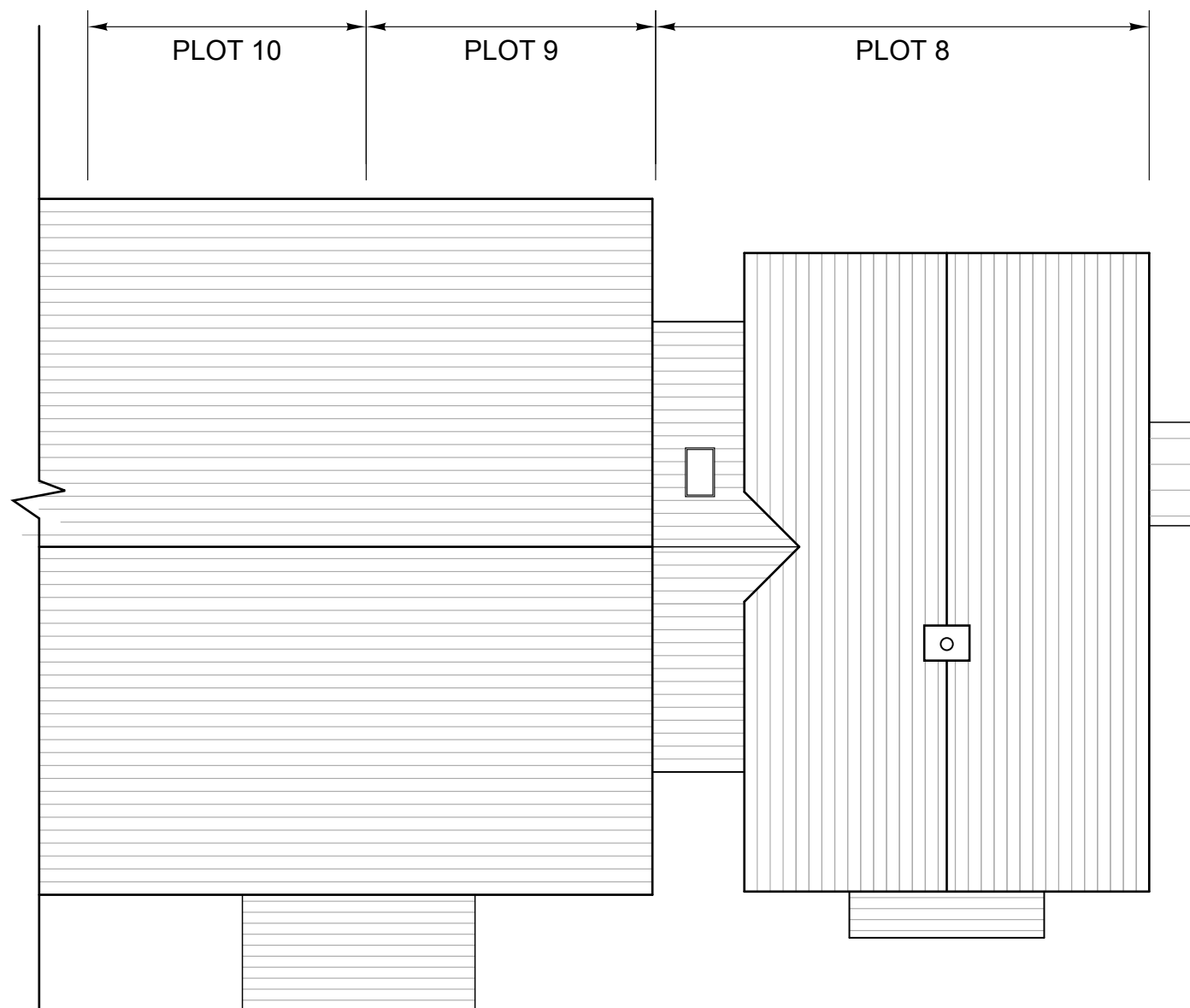

Rev	Date	Revisions	Initials	chckd
A	27.11.2014	Minor amendments to ASHP, bin and cycle storage	DC	RA

Proposed development at Woodstock East

Plots 8,9&10 Roof Plan

The Malthouse
60 East St. Helen Street
Abingdon, Oxfordshire, OX14 5EB
Tel (01235) 523139
Fax (01235) 521662

ARCHITECTS AND TOWN PLANNERS
westwaddy ADP

Date **November 2014**
Scale **1: 100@A3**
Drawn **DC** checked **RA**

Job	Dwg No.	Rev.
273	P31	A

This drawing is the copyright of West Waddy : ADP and may not be copied or reproduced without written permission. The Copyright Order 1990 provides for the Planning Authority to copy and distribute drawings for public inspection in relation to a Planning Application only if those copies are marked in the following manner:

This copy has been made with the authority of West Waddy: ADP pursuant to Section 47 of the Copyright Designs and Patents Act 1988 and for the purposes only of public inspection. This copy must not be copied without the prior written permission of the Copyright owner.

Do not scale from drawings unless for planning purposes only. Use figured dimensions at all other times. In case of doubt contact West Waddy:ADP

Dimensions to be checked on site before work commences and any discrepancies reported to the Architect.

The accuracy of this drawing may be reliant upon survey information provided by third parties. No liability will be accepted by WestWaddy:ADP for errors in or arising from such third party survey information.

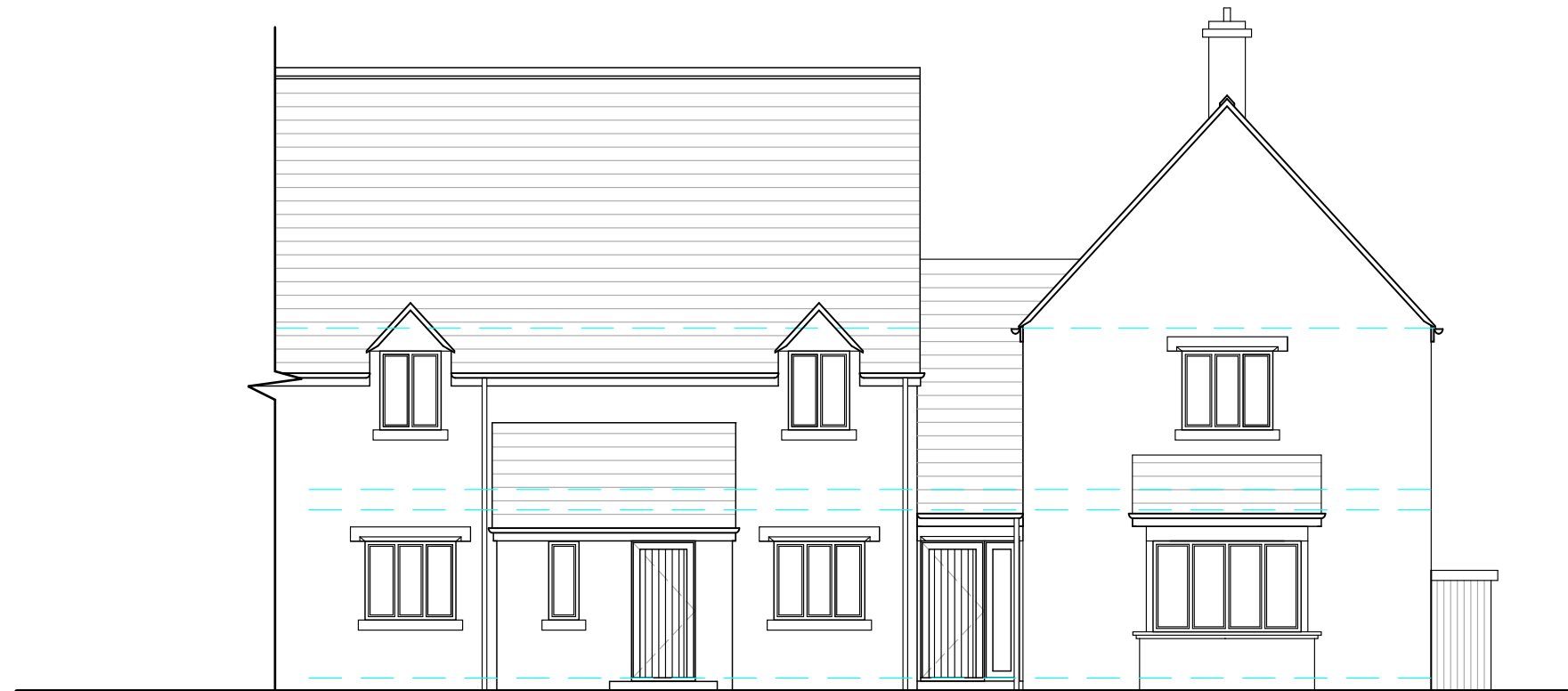

WEST ELEVATION



EAST ELEVATION

A	27.11.2014	Minor amendments to ASHP, bin and cycle storage	DC	RA
Rev	Date	Revisions	Initials	chkd

Proposed development at Woodstock East

Plots 8,9&10 Elevations 1 of 2

The Malthouse
60 East St, Helen Street
Abingdon, Oxfordshire, OX14 5EB
Tel (01235) 523139
Fax (01235) 521662

ARCHITECTS AND TOWN PLANNERS
westwaddy ADP

Date November 2014
Scale 1: 100@A3
Drawn DC checked RA

Job 273	Dwg No. P32	Rev. A
-------------------	-----------------------	------------------

This drawing is the copyright of West Waddy : ADP and may not be copied or reproduced without written permission. The Copyright Order 1990 provides for the Planning Authority to copy and distribute drawings for public inspection in relation to a Planning Application only if those copies are marked in the following manner:

This copy has been made with the authority of West Waddy: ADP pursuant to Section 47 of the Copyright Designs and Patents Act 1988 and for the purposes only of public inspection. This copy must not be copied without the prior written permission of the Copyright owner.

Do not scale from drawings unless for planning purposes only. Use figured dimensions at all other times. In case of doubt contact West Waddy:ADP

Dimensions to be checked on site before work commences and any discrepancies reported to the Architect.

The accuracy of this drawing may be reliant upon survey information provided by third parties. No liability will be accepted by WestWaddy:ADP for errors in or arising from such third party survey information.



SOUTH ELEVATION

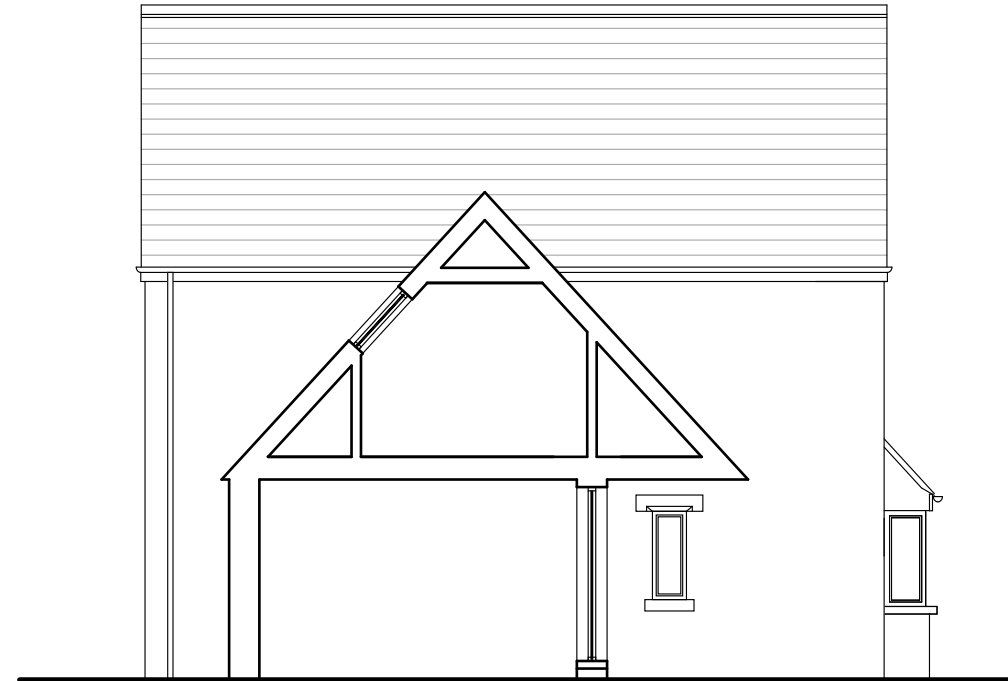

SECTION A-1

B	08.12.2014	Window on section adjust in line with the plan. Doors added to ASHP.	JG	SS
A	27.11.2014	Minor amendments to ASHP, bin and cycle storage	DC	RA
Rev	Date	Revisions	Initials	chkd

Proposed development at Woodstock East

Plots 8,9&10 Elevations 2 of 2 & Section

The Malthouse
60 East St. Helen Street
Abingdon, Oxfordshire, OX14 5EB
Tel (01235) 523139
Fax (01235) 521662

ARCHITECTS AND TOWN PLANNERS
westwaddy ADP

Date **November 2014**
Scale **1: 100@A3**
Drawn **DC** checked **RA**

Job	Dwg No.	Rev.
273	P33	B

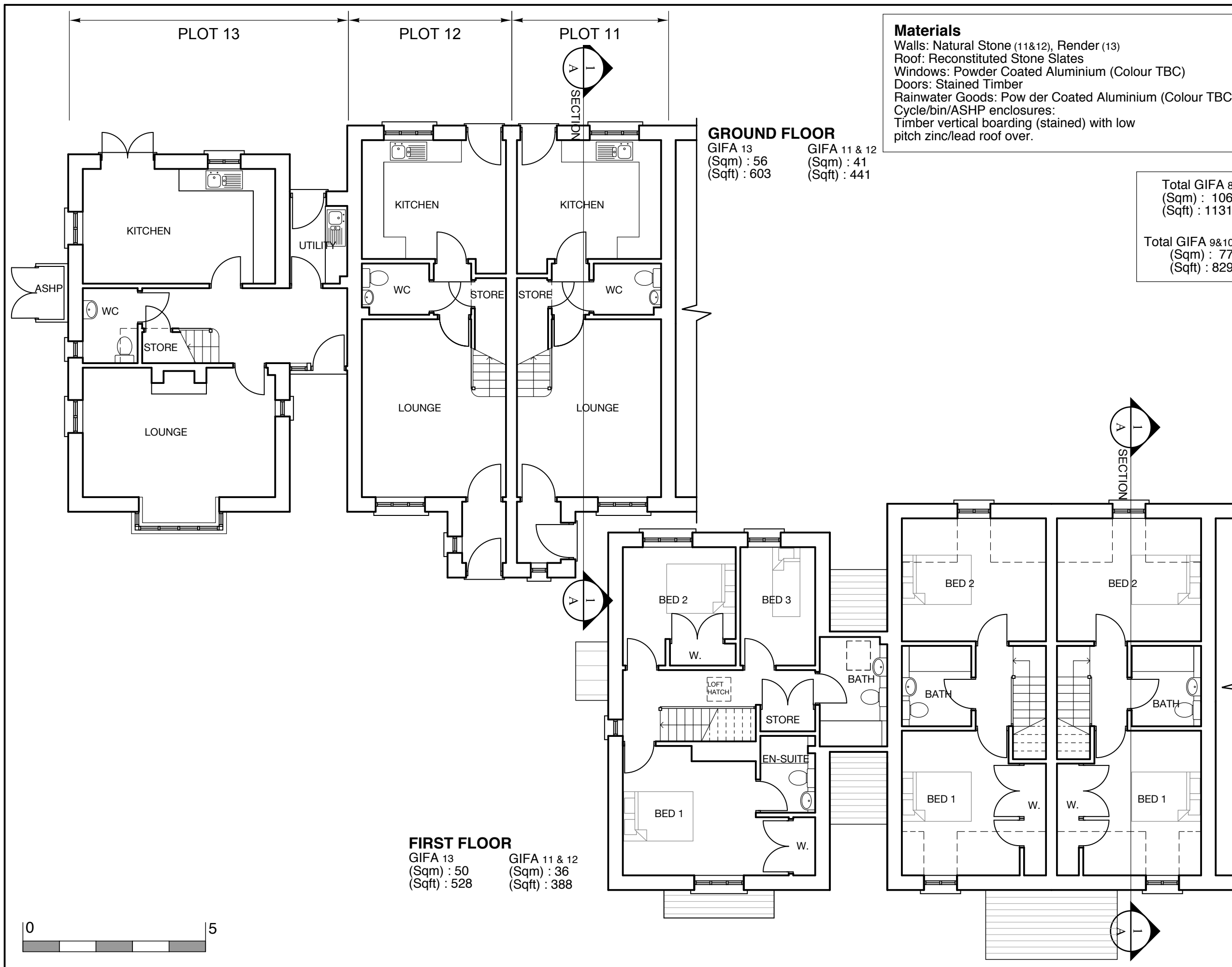

Materials
 Walls: Natural Stone (11&12), Render (13)
 Roof: Reconstituted Stone Slates
 Windows: Powder Coated Aluminium (Colour TBC)
 Doors: Stained Timber
 Rainwater Goods: Powder Coated Aluminium (Colour TBC)
 Cycle/bin/ASHP enclosures:
 Timber vertical boarding (stained) with low pitch zinc/lead roof over.

GROUND FLOOR
 GIFA 13 (Sqm) : 56 (Sqft) : 603
 GIFA 11 & 12 (Sqm) : 41 (Sqft) : 441

Total GIFA 8 (Sqm) : 106 (Sqft) : 1131
 Total GIFA 9&10 (Sqm) : 77 (Sqft) : 829

FIRST FLOOR
 GIFA 13 (Sqm) : 50 (Sqft) : 528
 GIFA 11 & 12 (Sqm) : 36 (Sqft) : 388

This drawing is the copyright of West Waddy : ADP and may not be copied or reproduced without written permission. The Copyright Order 1990 provides for the Planning Authority to copy and distribute drawings for public inspection in relation to a Planning Application only if those copies are marked in the following manner:
 *This copy has been made with the authority of West Waddy: ADP pursuant to Section 47 of the Copyright Designs and Patents Act 1988 and for the purposes only of public inspection. This copy must not be copied without the prior written permission of the Copyright owner.
 Do not scale from drawings unless for planning purposes only. Use figured dimensions at all other times. In case of doubt contact West Waddy:ADP
 Dimensions to be checked on site before work commences and any discrepancies reported to the Architect.
 The accuracy of this drawing may be reliant upon survey information provided by third parties. No liability will be accepted by WestWaddy:ADP for errors in or arising from such third party survey information.

Rev	Date	Revisions	Initials	chkd
B	08.12.2014	Ground floor WC window and ASHP to plot 13 adjusted in line with the elevation.	JG	SS
A	27.11.2014	Minor amendments to ASHP, bin and cycle storage	DC	RA

Proposed development at Woodstock East
Plots 11,12&13
Ground & First Floor Plans

The Malthouse
 60 East St, Helen Street
 Abingdon, Oxfordshire, OX14 5EB
 Tel (01235) 523139
 Fax (01235) 521662

ARCHITECTS AND TOWN PLANNERS
westwaddy ADP

Date November 2014
 Scale 1: 100@A3
 Drawn DC checked RA

Job 273	Dwg No. P34	Rev. B
-------------------	-----------------------	------------------

This drawing is the copyright of West Waddy : ADP and may not be copied or reproduced without written permission. The Copyright Order 1990 provides for the Planning Authority to copy and distribute drawings for public inspection in relation to a Planning Application only if those copies are marked in the following manner:

This copy has been made with the authority of West Waddy: ADP pursuant to Section 47 of the Copyright Designs and Patents Act 1988 and for the purposes only of public inspection. This copy must not be copied without the prior written permission of the Copyright owner.

Do not scale from drawings unless for planning purposes only. Use figured dimensions at all other times. In case of doubt contact West Waddy:ADP

Dimensions to be checked on site before work commences and any discrepancies reported to the Architect.

The accuracy of this drawing may be reliant upon survey information provided by third parties. No liability will be accepted by WestWaddy:ADP for errors in or arising from such third party survey information.

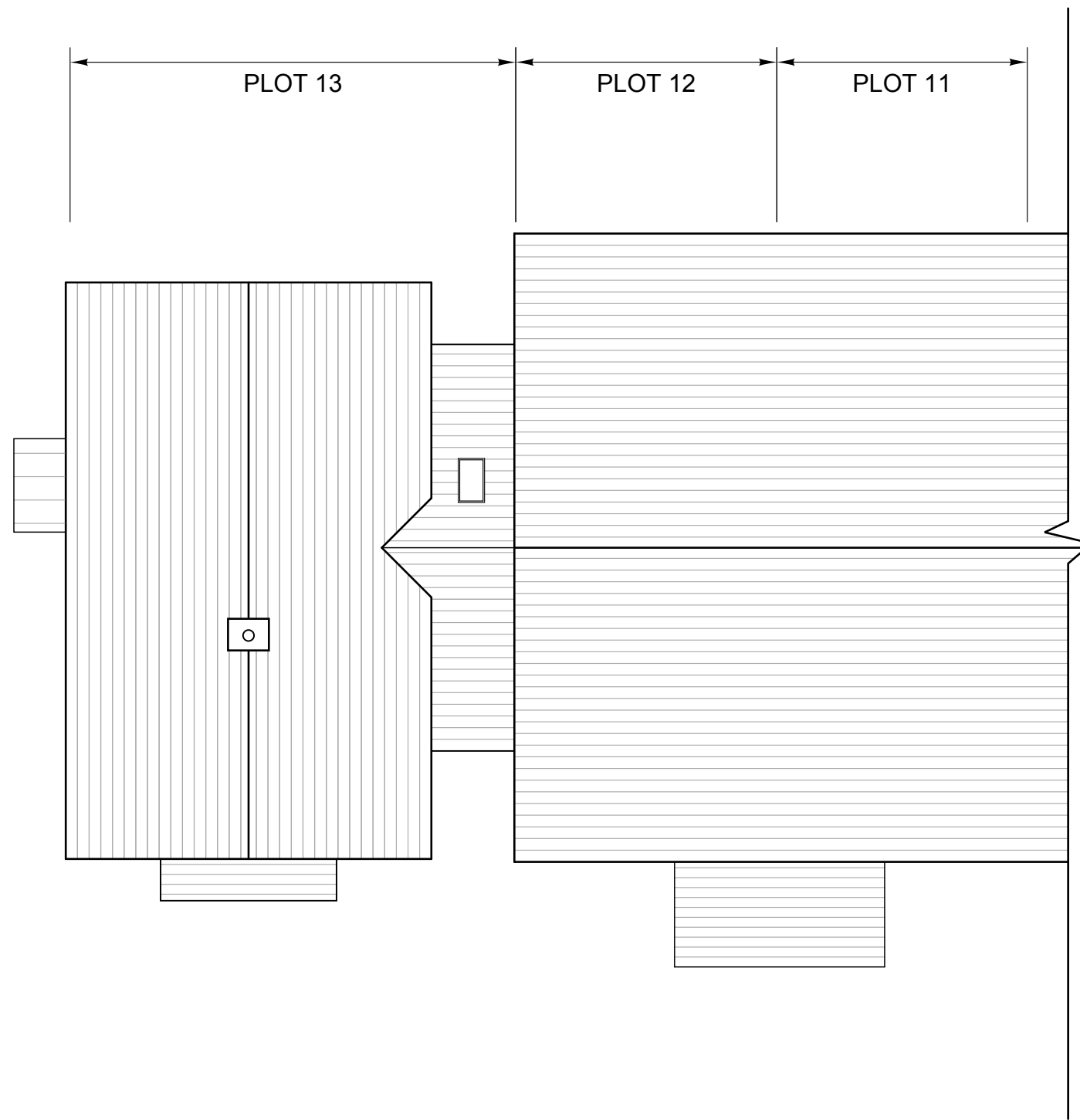

A	27.11.2014	Minor amendments to ASHP, bin and cycle storage	DC	RA
Rev	Date	Revisions	Initials	chckd

Proposed development at Woodstock East

Plots 11,12&13 Roof Plan

The Malthouse
 60 East St. Helen Street
 Abingdon, Oxfordshire, OX14 5EB
 Tel (01235) 523139
 Fax (01235) 521662

ARCHITECTS AND TOWN PLANNERS
westwaddy ADP

Date **November 2014**
 Scale **1: 100@A3**
 Drawn **DC** checked **RA**

Job 273	Dwg No. P35	Rev. A
-------------------	-----------------------	------------------

This drawing is the copyright of West Waddy : ADP and may not be copied or reproduced without written permission. The Copyright Order 1990 provides for the Planning Authority to copy and distribute drawings for public inspection in relation to a Planning Application only if those copies are marked in the following manner:

This copy has been made with the authority of West Waddy: ADP pursuant to Section 47 of the Copyright Designs and Patents Act 1988 and for the purposes only of public inspection. This copy must not be copied without the prior written permission of the Copyright owner.

Do not scale from drawings unless for planning purposes only. Use figured dimensions at all other times. In case of doubt contact West Waddy:ADP

Dimensions to be checked on site before work commences and any discrepancies reported to the Architect.

The accuracy of this drawing may be reliant upon survey information provided by third parties. No liability will be accepted by WestWaddy:ADP for errors in or arising from such third party survey information.



WEST ELEVATION



EAST ELEVATION

A	27.11.2014	Minor amendments to ASHP, bin and cycle storage	DC	RA
Rev	Date	Revisions	Initials	chckd

Proposed development at Woodstock East

Plots 11,12&13 Elevations 1 of 2

The Malthouse
60 East St. Helen Street
Abingdon, Oxfordshire, OX14 5EB
Tel (01235) 523139
Fax (01235) 521662

ARCHITECTS AND TOWN PLANNERS
westwaddy ADP

Date **November 2014**
Scale **1: 100@A3**
Drawn **DC** checked **RA**

Job 273	Dwg No. P36	Rev. A
-------------------	-----------------------	------------------

This drawing is the copyright of West Waddy : ADP and may not be copied or reproduced without written permission. The Copyright Order 1990 provides for the Planning Authority to copy and distribute drawings for public inspection in relation to a Planning Application only if those copies are marked in the following manner:

This copy has been made with the authority of West Waddy: ADP pursuant to Section 47 of the Copyright Designs and Patents Act 1988 and for the purposes only of public inspection. This copy must not be copied without the prior written permission of the Copyright owner.

Do not scale from drawings unless for planning purposes only. Use figured dimensions at all other times. In case of doubt contact West Waddy:ADP

Dimensions to be checked on site before work commences and any discrepancies reported to the Architect.

The accuracy of this drawing may be reliant upon survey information provided by third parties. No liability will be accepted by WestWaddy:ADP for errors in or arising from such third party survey information.



NORTH ELEVATION

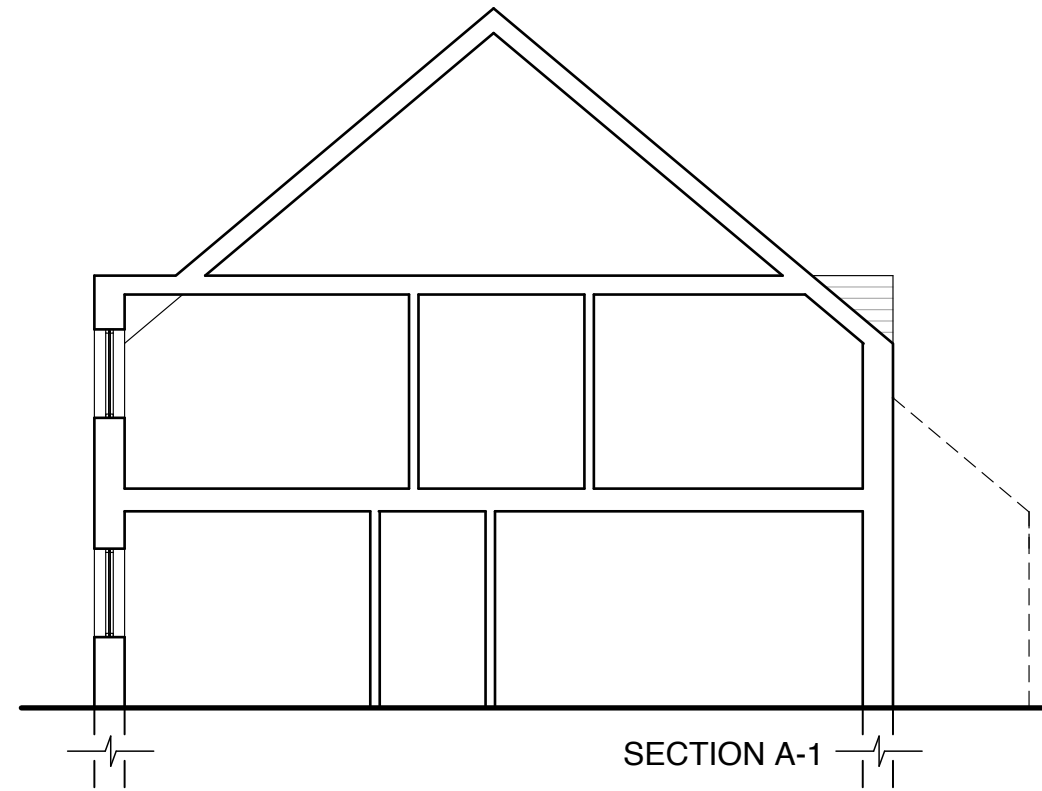

SECTION A-1

Rev	Date	Revisions	Initials	chckd
B	08.12.2014	Doors added to ASHP.	JG	SS
A	27.11.2014	Minor amendments to ASHP, bin and cycle storage	DC	RA

Proposed development at Woodstock East

Plots 11,12&13 Elevations 2 of 2 & Section

The Malthouse
60 East St. Helen Street
Abingdon, Oxfordshire, OX14 5EB
Tel (01235) 523139
Fax (01235) 521662

ARCHITECTS AND TOWN PLANNERS
westwaddy ADP

Date **November 2014**
Scale **1: 100@A3**
Drawn **DC** checked **RA**

Job	Dwg No.	Rev.
273	P37	B

Materials
 Walls: Natural Stone
 Roof: Reconstituted Stone Slates
 Windows: Powder Coated Aluminium (Colour TBC)
 Doors: Stained Timber
 Rainwater Goods: Powder Coated Aluminium (Colour TBC)
 Cycle/bin/ASHP enclosures:
 Timber vertical boarding (stained) with low pitch zinc/lead roof over.

This drawing is the copyright of West Waddy : ADP and may not be copied or reproduced without written permission. The Copyright Order 1990 provides for the Planning Authority to copy and distribute drawings for public inspection in relation to a Planning Application only if those copies are marked in the following manner:
 *This copy has been made with the authority of West Waddy: ADP pursuant to Section 47 of the Copyright Designs and Patents Act 1988 and for the purposes only of public inspection. This copy must not be copied without the prior written permission of the Copyright owner.
 Do not scale from drawings unless for planning purposes only. Use figured dimensions at all other times. In case of doubt contact West Waddy:ADP
 Dimensions to be checked on site before work commences and any discrepancies reported to the Architect.
 The accuracy of this drawing may be reliant upon survey information provided by third parties. No liability will be accepted by WestWaddy:ADP for errors in or arising from such third party survey information.

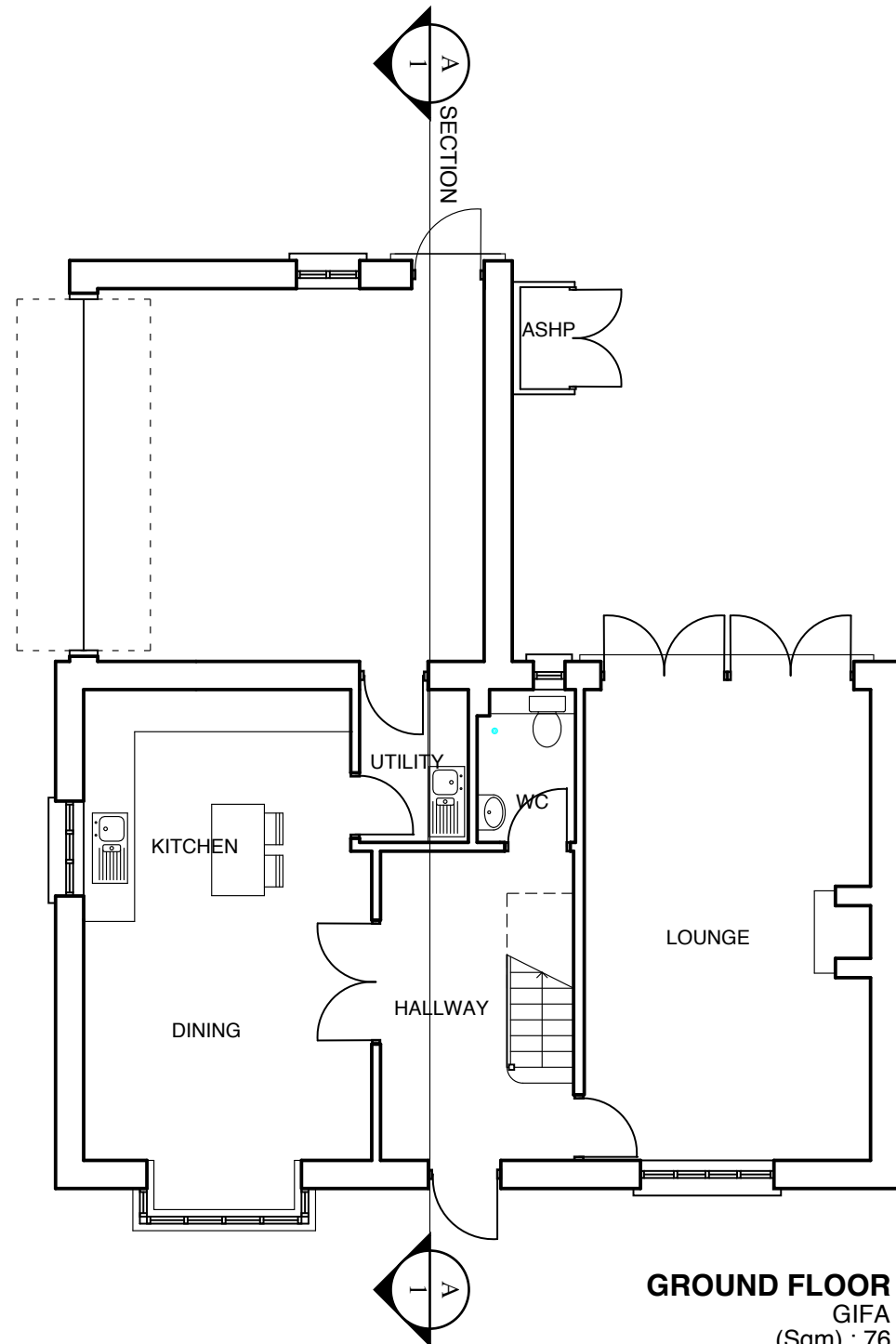

GROUND FLOOR
 GIFA
 (Sqm) : 76
 (Sqft) : 820

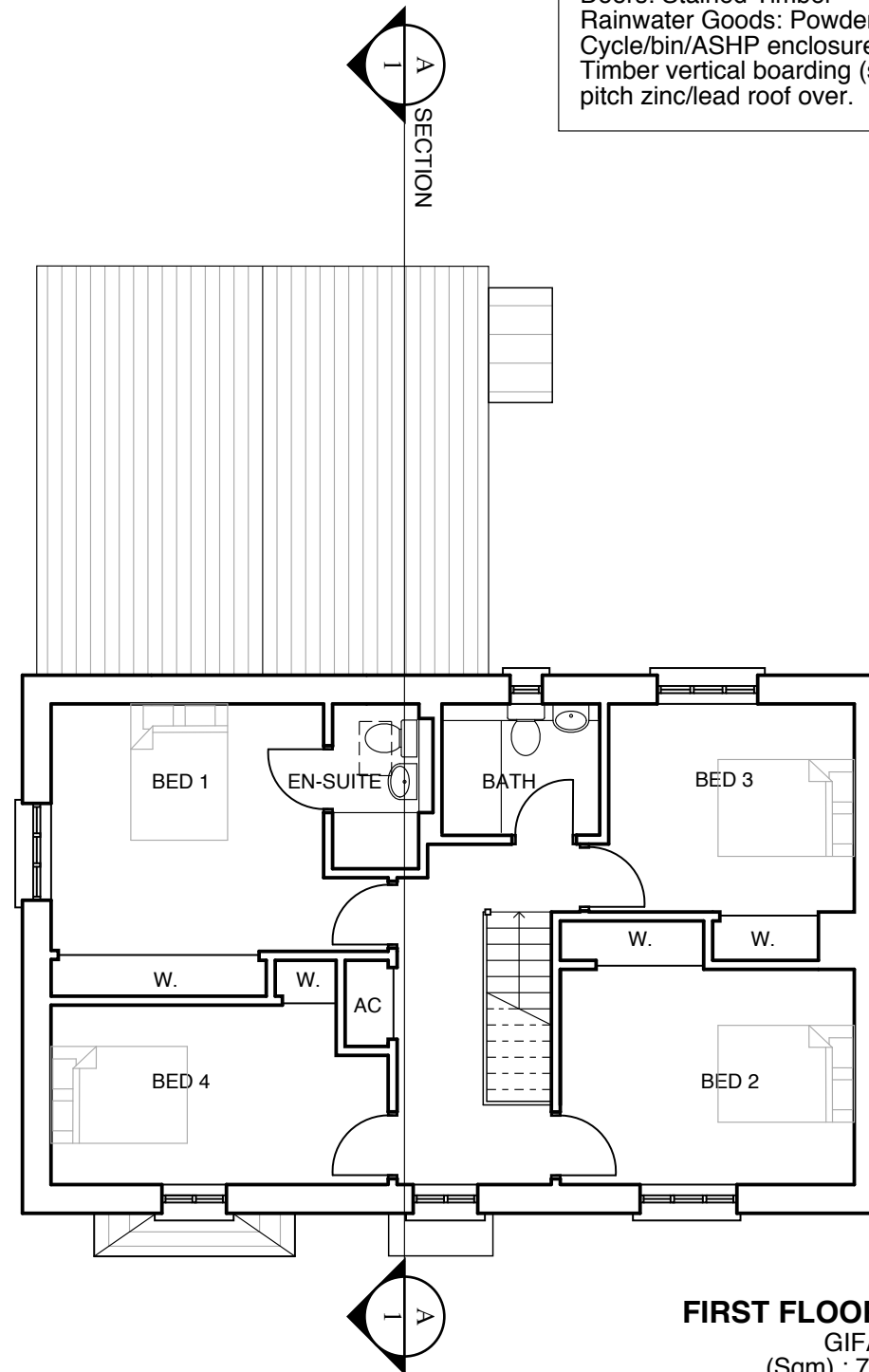

FIRST FLOOR
 GIFA
 (Sqm) : 72
 (Sqft) : 777



Total GIFA
 (Sqm) : 148
 (Sqft) : 1597

A	27.11.2014	Minor amendments to ASHP, bin and cycle storage	DC	RA
Rev	Date	Revisions	Initials	chkd

Proposed development at Woodstock East

Plot 14 (4 bed house) Ground & First Floor Plans

The Malthouse
 60 East St, Helen Street
 Abingdon, Oxfordshire, OX14 5EB
 Tel (01235) 523139
 Fax (01235) 521662

ARCHITECTS AND TOWN PLANNERS
westwaddy ADP

Date: November 2014
 Scale: 1: 100@A3
 Drawn: DC checked RA

Job	Dwg No.	Rev.
273	P38	A

This drawing is the copyright of West Waddy : ADP and may not be copied or reproduced without written permission. The Copyright Order 1990 provides for the Planning Authority to copy and distribute drawings for public inspection in relation to a Planning Application only if those copies are marked in the following manner:

This copy has been made with the authority of West Waddy: ADP pursuant to Section 47 of the Copyright Designs and Patents Act 1988 and for the purposes only of public inspection. This copy must not be copied without the prior written permission of the Copyright owner.

Do not scale from drawings unless for planning purposes only. Use figured dimensions at all other times. In case of doubt contact West Waddy:ADP

Dimensions to be checked on site before work commences and any discrepancies reported to the Architect.

The accuracy of this drawing may be reliant upon survey information provided by third parties. No liability will be accepted by WestWaddy:ADP for errors in or arising from such third party survey information.

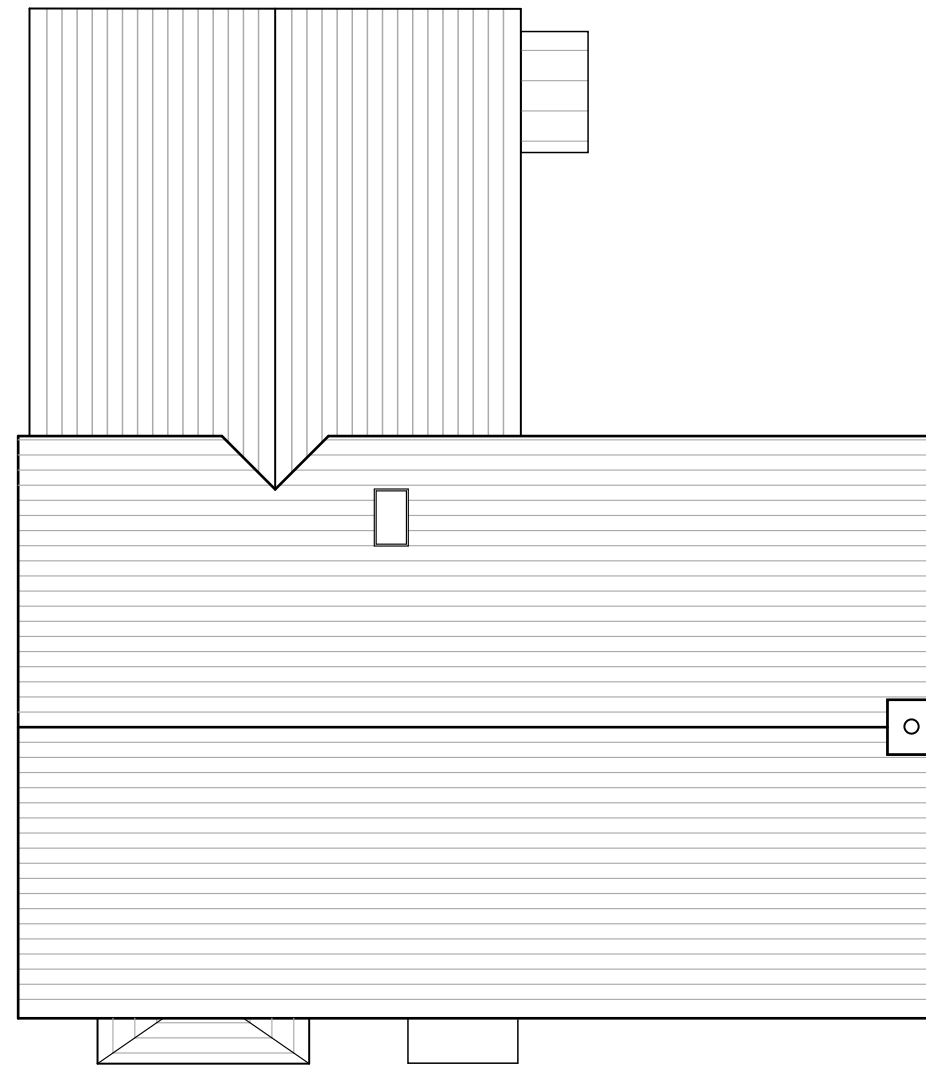

ROOF PLAN

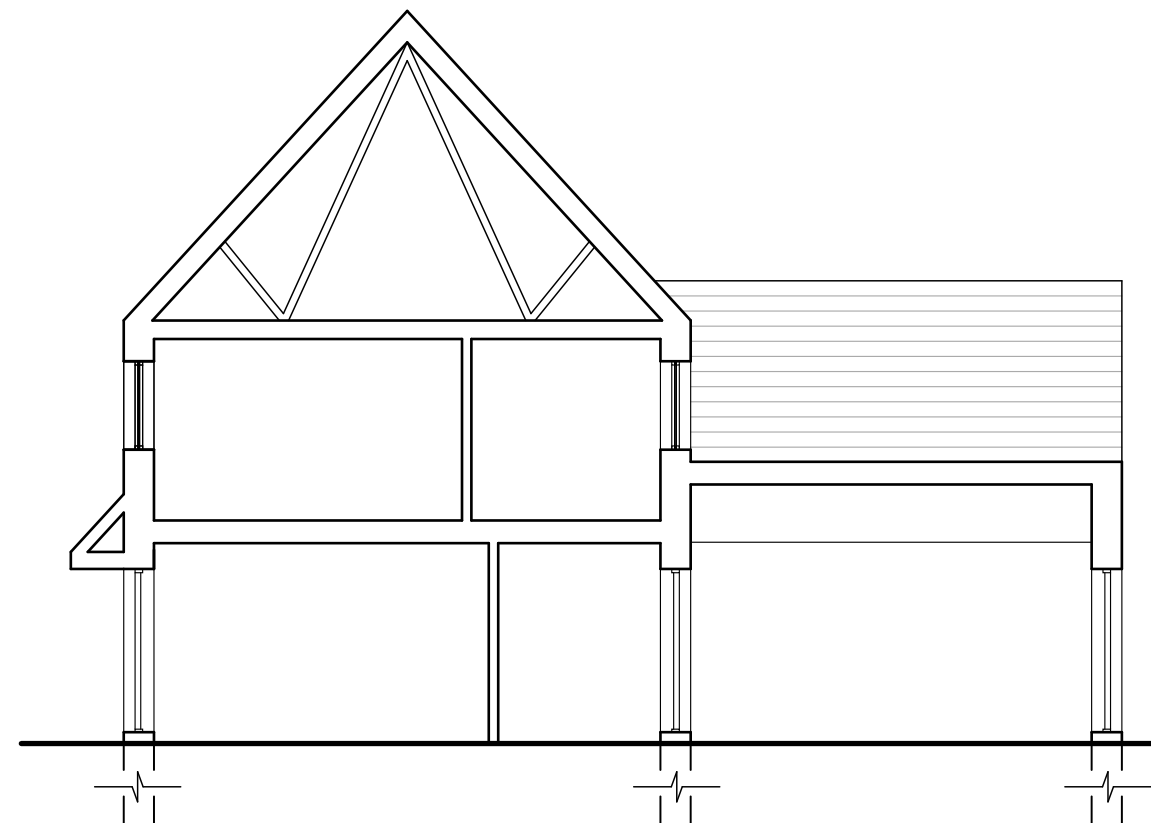

SECTION A-1

A	27.11.2014	Minor amendments to ASHP, bin and cycle storage	DC	RA
Rev	Date	Revisions	Initials	chkd

Proposed development at Woodstock East

**Plot 14
Roof Plan & Section**

The Malthouse
60 East St. Helen Street
Abingdon, Oxfordshire, OX14 5EB
Tel (01235) 523139
Fax (01235) 521662

ARCHITECTS AND TOWN PLANNERS
westwaddy ADP

Date **November 2014**
Scale **1: 100@A3**
Drawn **DC** checked **RA**

Job 273	Dwg No. P39	Rev. A
-------------------	-----------------------	------------------

This drawing is the copyright of West Waddy : ADP and may not be copied or reproduced without written permission. The Copyright Order 1990 provides for the Planning Authority to copy and distribute drawings for public inspection in relation to a Planning Application only if those copies are marked in the following manner:
 This copy has been made with the authority of West Waddy: ADP pursuant to Section 47 of the Copyright Designs and Patents Act 1988 and for the purposes only of public inspection. This copy must not be copied without the prior written permission of the Copyright owner.
 Do not scale from drawings unless for planning purposes only. Use figured dimensions at all other times. In case of doubt contact West Waddy:ADP
 Dimensions to be checked on site before work commences and any discrepancies reported to the Architect.
 The accuracy of this drawing may be reliant upon survey information provided by third parties. No liability will be accepted by WestWaddy:ADP for errors in or arising from such third party survey information.



SOUTH ELEVATION



WEST ELEVATION



NORTH ELEVATION

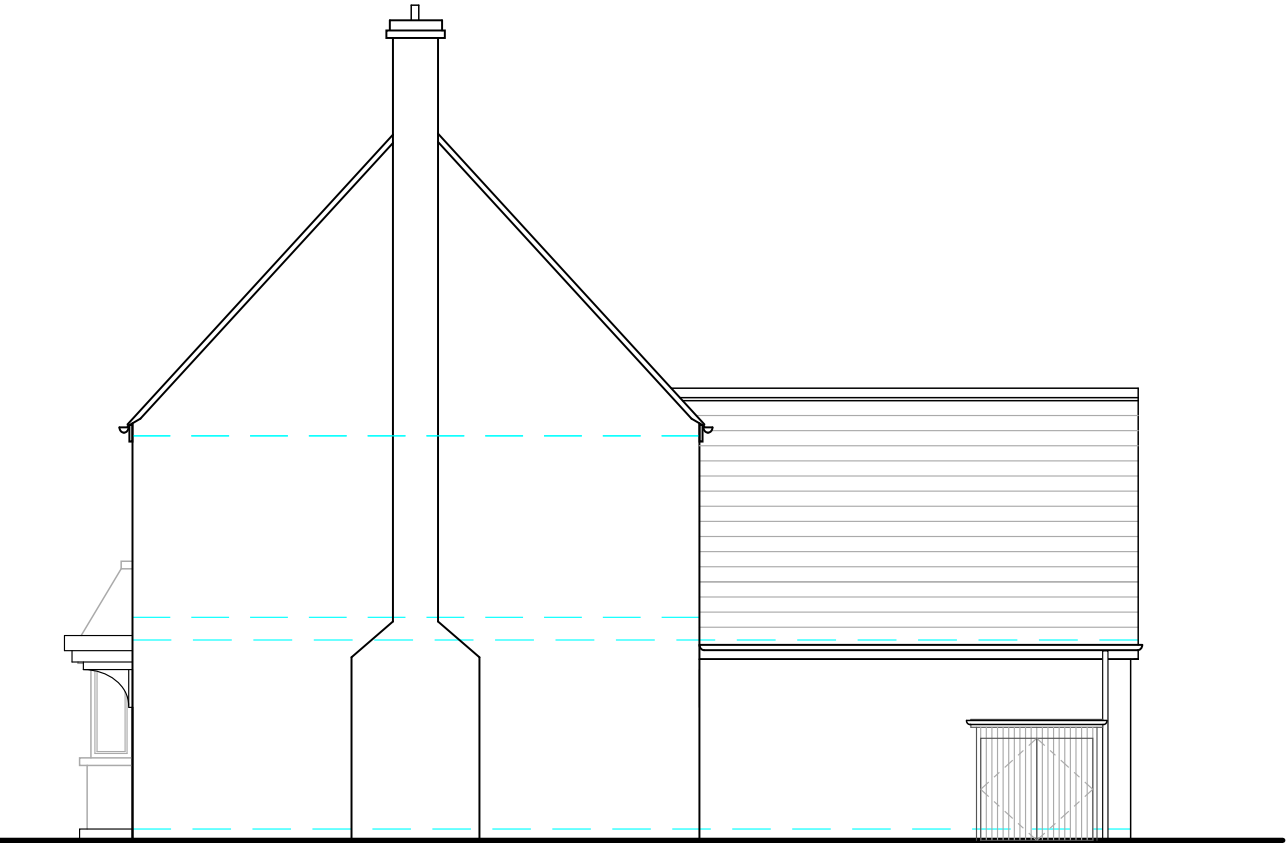

EAST ELEVATION

Rev	Date	Revisions	Initials	chkd
C	09.12.2014	Windows on West elevation adjusted in line with plan. Doors to ASHP clarified	JG	SS
B	08.12.2014	Doors added to ASHP.	JG	SS
A	27.11.2014	Minor amendments to ASHP, bin and cycle storage	DC	RA

Proposed development at Woodstock East

Plot 14 Elevations 1 of 1

The Malthouse
 60 East St, Helen Street
 Abingdon, Oxfordshire, OX14 5EB
 Tel (01235) 523139
 Fax (01235) 521662

ARCHITECTS AND TOWN PLANNERS
westwaddy ADP

Date **November 2014**
 Scale **1: 100@A3**
 Drawn **DC** checked **RA**

Job	Dwg No.	Rev.
273	P40	C

Materials

Walls: Render
 Roof: Natural blue/grey Slate
 Windows: Powder Coated Aluminium (Colour TBC)
 Doors: Stained Timber
 Rainwater Goods: Powder Coated Aluminium (Colour TBC)
 Cycle/bin/ASHP enclosures:
 Timber vertical boarding (stained) with low pitch zinc/lead roof over.

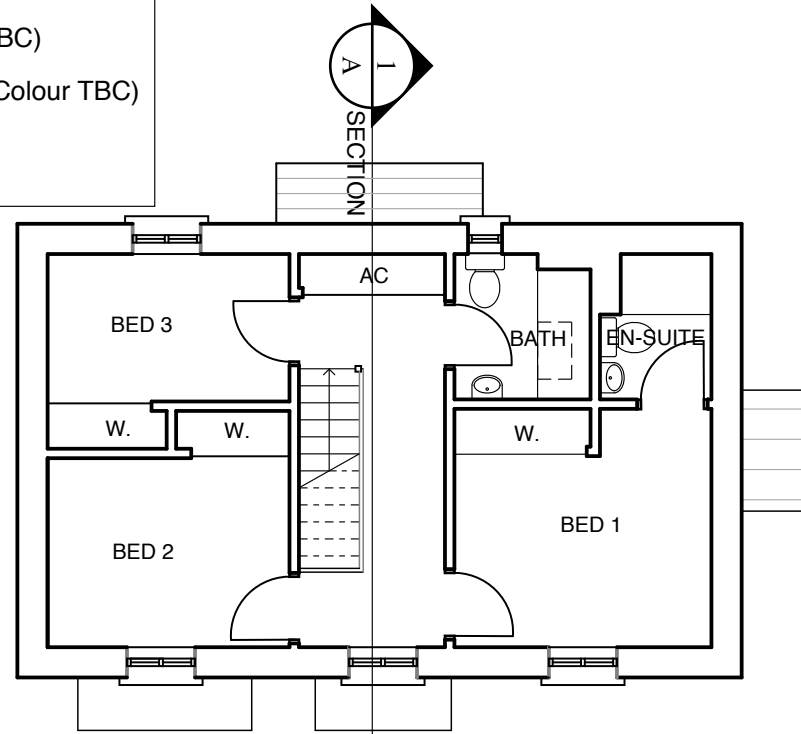

FIRST FLOOR
 GIFA
 (Sqm) : 44
 (Sqft) : 468

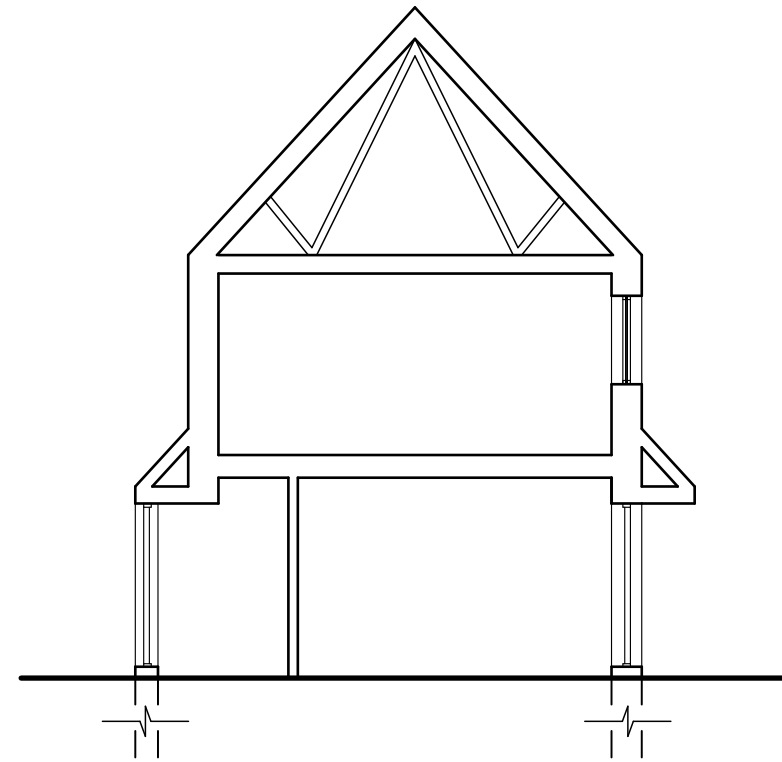

SECTION A-1

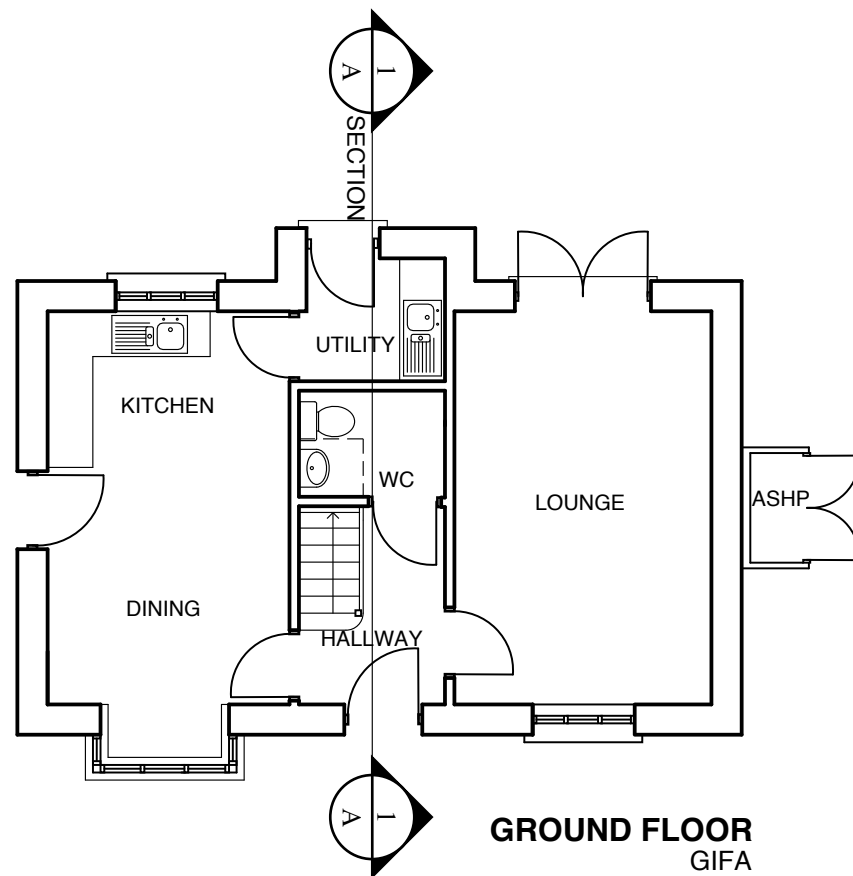

GROUND FLOOR
 GIFA
 (Sqm) : 47
 (Sqft) : 503



ROOF PLAN

Total GIFA
 (Sqm) : 91
 (Sqft) : 971



This drawing is the copyright of West Waddy : ADP and may not be copied or reproduced without written permission. The Copyright Order 1990 provides for the Planning Authority to copy and distribute drawings for public inspection in relation to a Planning Application only if those copies are marked in the following manner:
 *This copy has been made with the authority of West Waddy:ADP pursuant to Section 47 of the Copyright Designs and Patents Act 1988 and for the purposes only of public inspection. This copy must not be copied without the prior written permission of the Copyright owner.
 Do not scale from drawings unless for planning purposes only. Use figured dimensions at all other times. In case of doubt contact West Waddy:ADP
 Dimensions to be checked on site before work commences and any discrepancies reported to the Architect.
 The accuracy of this drawing may be reliant upon survey information provided by third parties. No liability will be accepted by WestWaddy:ADP for errors in or arising from such third party survey information.

Rev	Date	Revisions	Initials	chkd
B	09.12.2014	ASHP plans corrected	DC	RA
A	27.11.2014	Minor amendments to ASHP, bin and cycle storage	DC	RA

Proposed development at Woodstock East

**Plot 15 (3 bed house)
 Floor Plans, Roof Plan & Section**

The Malthouse
 60 East St, Helen Street
 Abingdon, Oxfordshire, OX14 5EB
 Tel (01235) 523139
 Fax (01235) 521662

ARCHITECTS AND TOWN PLANNERS
westwaddy ADP

Date November 2014

Scale 1: 100@A3

Drawn DC checked RA

Job	Dwg No.	Rev.
273	P41	B

This drawing is the copyright of West Waddy : ADP and may not be copied or reproduced without written permission. The Copyright Order 1990 provides for the Planning Authority to copy and distribute drawings for public inspection in relation to a Planning Application only if those copies are marked in the following manner:

This copy has been made with the authority of West Waddy: ADP pursuant to Section 47 of the Copyright Designs and Patents Act 1988 and for the purposes only of public inspection. This copy must not be copied without the prior written permission of the Copyright owner.

Do not scale from drawings unless for planning purposes only. Use figured dimensions at all other times. In case of doubt contact West Waddy:ADP

Dimensions to be checked on site before work commences and any discrepancies reported to the Architect.

The accuracy of this drawing may be reliant upon survey information provided by third parties. No liability will be accepted by WestWaddy:ADP for errors in or arising from such third party survey information.



SOUTH ELEVATION



WEST ELEVATION



NORTH ELEVATION

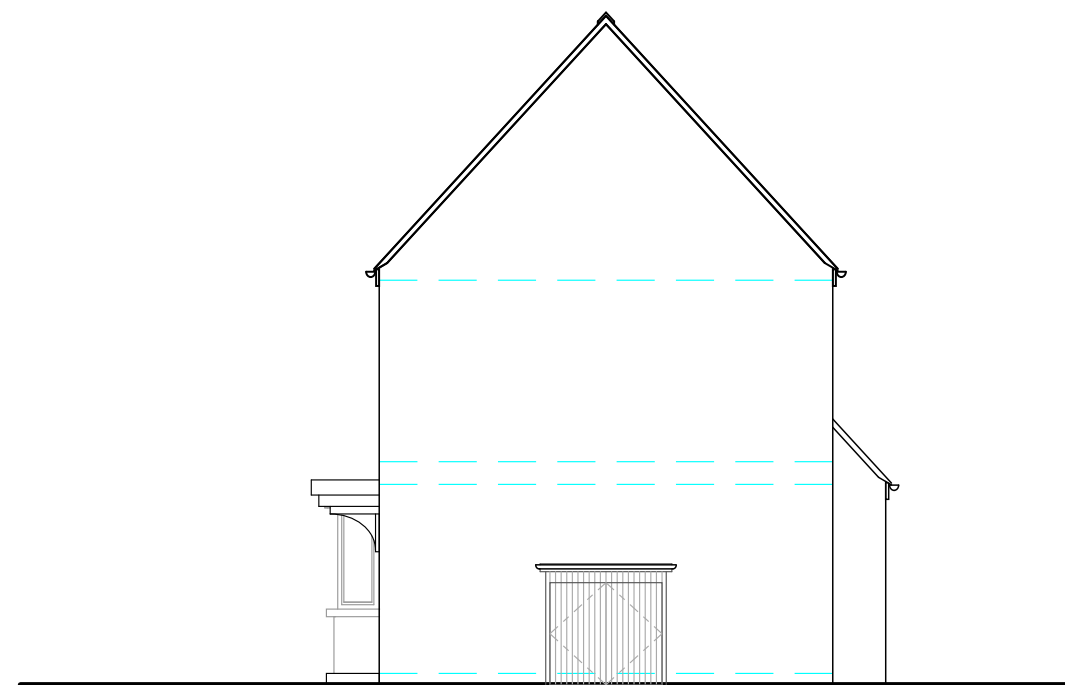

EAST ELEVATION

Rev	Date	Revisions	Initials	chckd
C	09.12.2014	Window added to South Elevation. ASHP repositioned in line with plan.	JG	SS
B	08.12.2014	Doors added to ASHP.	JG	SS
A	27.11.2014	Minor amendments to ASHP, bin and cycle storage	DC	RA

Proposed development at Woodstock East

Plot 15 Elevations 1 of 1

The Malthouse
60 East St. Helen Street
Abingdon, Oxfordshire, OX14 5EB
Tel (01235) 523139
Fax (01235) 521662

ARCHITECTS AND TOWN PLANNERS
westwaddy ADP

Date November 2014
Scale 1: 100@A3
Drawn DC checked RA

Job	Dwg No.	Rev.
273	P42	C

Materials

Walls: Natural Stone
 Roof: Natural blue/grey Slate (reconstituted stone slates to 22&23)
 Windows: Powder Coated Aluminium (Colour TBC)
 Doors: Stained Timber
 Rainwater Goods: Powder Coated Aluminium (Colour TBC)
 Cycle/bin/ASHP enclosures:
 Timber vertical boarding (stained) with low pitch zinc/lead roof over.

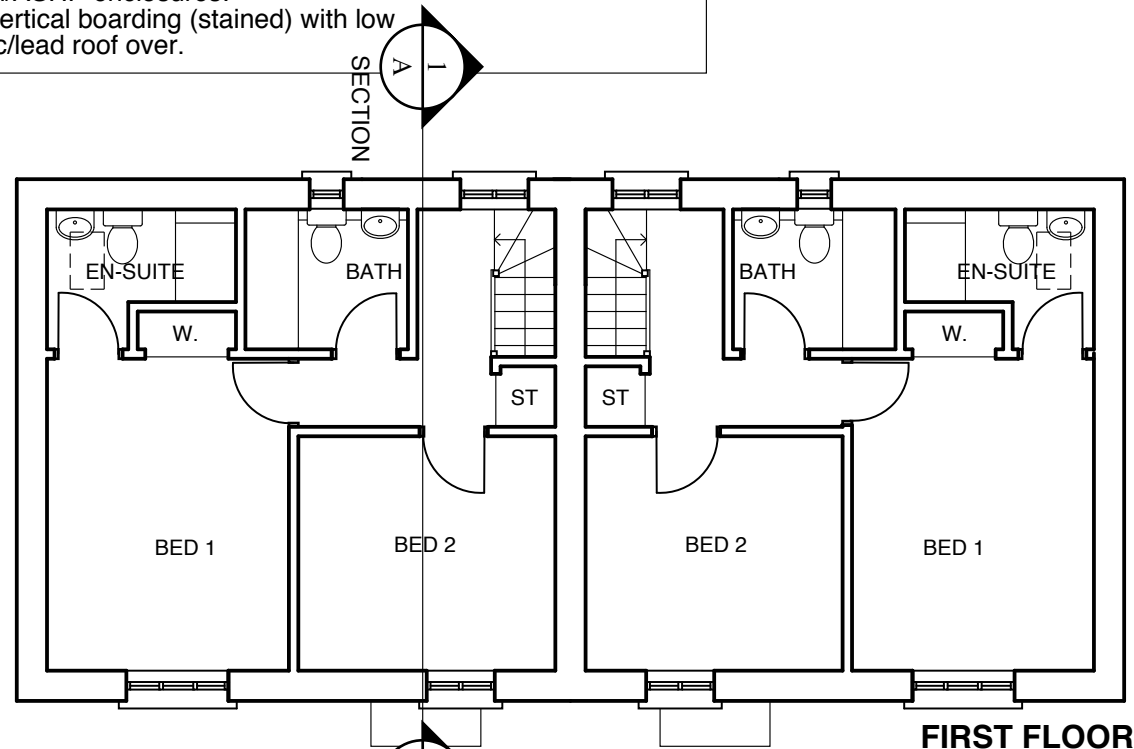

FIRST FLOOR
 GIFA
 (Sqm) : 39
 (Sqft) : 420

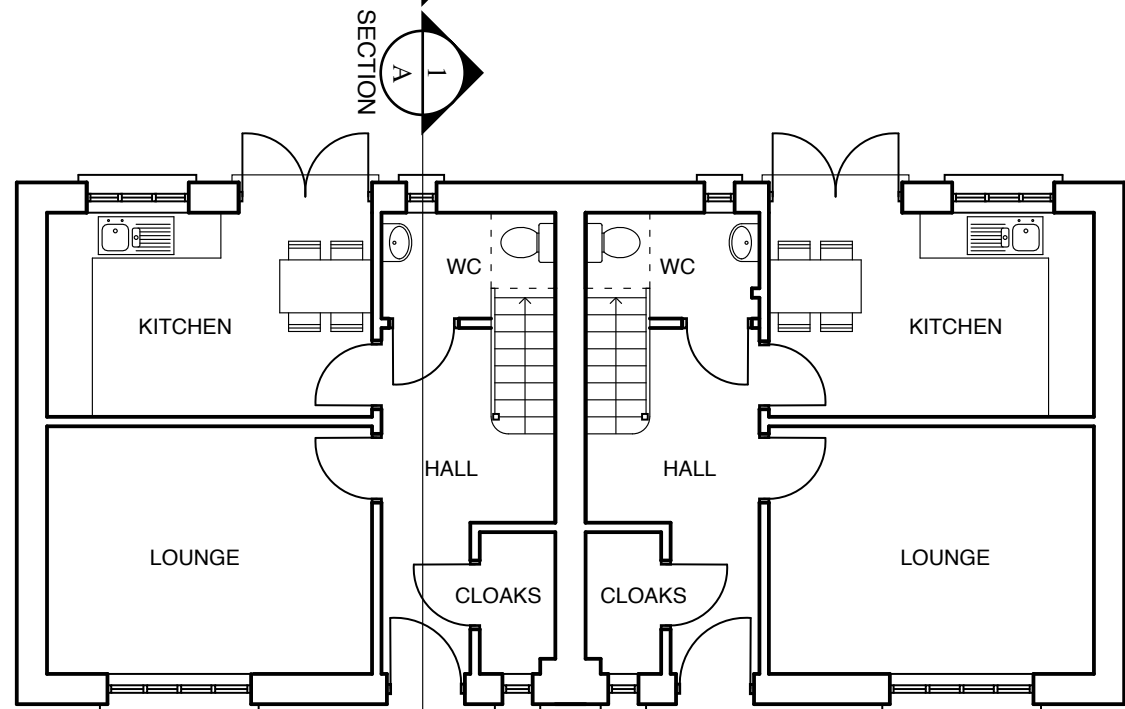

GROUND FLOOR
 GIFA
 (Sqm) : 41
 (Sqft) : 442

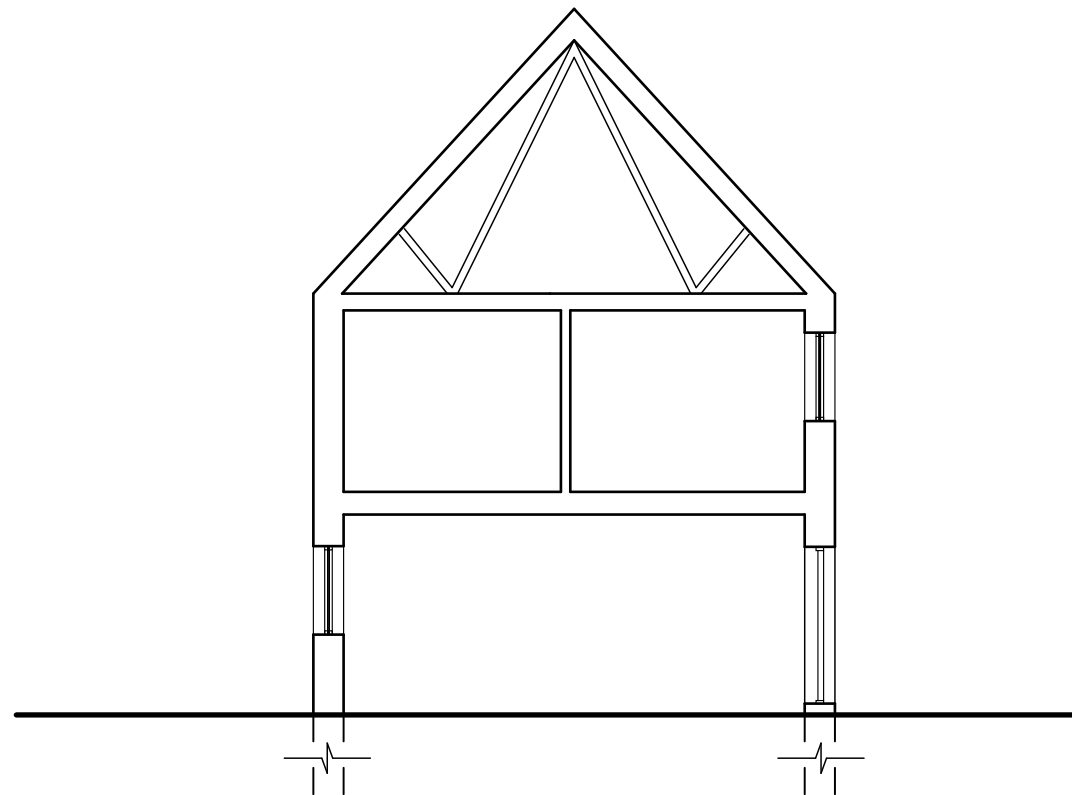

SECTION A-1

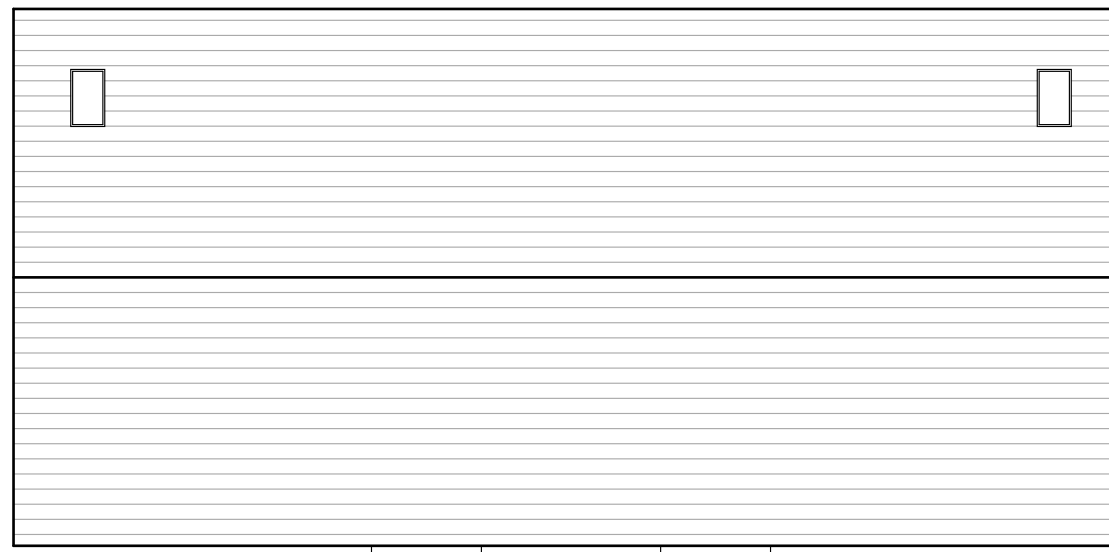

ROOF PLAN

Total GIFA
 (Sqm) : 80
 (Sqft) : 862

This drawing is the copyright of West Waddy : ADP and may not be copied or reproduced without written permission. The Copyright Order 1990 provides for the Planning Authority to copy and distribute drawings for public inspection in relation to a Planning Application only if those copies are marked in the following manner:
 *This copy has been made with the authority of West Waddy: ADP pursuant to Section 47 of the Copyright Designs and Patents Act 1988 and for the purposes only of public inspection. This copy must not be copied without the prior written permission of the Copyright owner.
 Do not scale from drawings unless for planning purposes only. Use figured dimensions at all other times. In case of doubt contact West Waddy:ADP
 Dimensions to be checked on site before work commences and any discrepancies reported to the Architect.
 The accuracy of this drawing may be reliant upon survey information provided by third parties. No liability will be accepted by WestWaddy:ADP for errors in or arising from such third party survey information.

Rev	Date	Revisions	Initials	chkd

Proposed development at Woodstock East

**Plots 16,17,18,19,22&23 (2 bed)
 Floor Plan, Roof Plan & Section**

The Malthouse
 60 East St. Helen Street
 Abingdon, Oxfordshire, OX14 5EB
 Tel (01235) 523139
 Fax (01235) 521662

ARCHITECTS AND TOWN PLANNERS
westwaddy ADP

Date: November 2014
 Scale: 1: 100@A3
 Drawn: DC checked RA

Job 273	Dwg No. P43	Rev.
-------------------	-----------------------	------

This drawing is the copyright of West Waddy : ADP and may not be copied or reproduced without written permission. The Copyright Order 1990 provides for the Planning Authority to copy and distribute drawings for public inspection in relation to a Planning Application only if those copies are marked in the following manner:

This copy has been made with the authority of West Waddy: ADP pursuant to Section 47 of the Copyright Designs and Patents Act 1988 and for the purposes only of public inspection. This copy must not be copied without the prior written permission of the Copyright owner.

Do not scale from drawings unless for planning purposes only. Use figured dimensions at all other times. In case of doubt contact West Waddy:ADP

Dimensions to be checked on site before work commences and any discrepancies reported to the Architect.

The accuracy of this drawing may be reliant upon survey information provided by third parties. No liability will be accepted by WestWaddy:ADP for errors in or arising from such third party survey information.

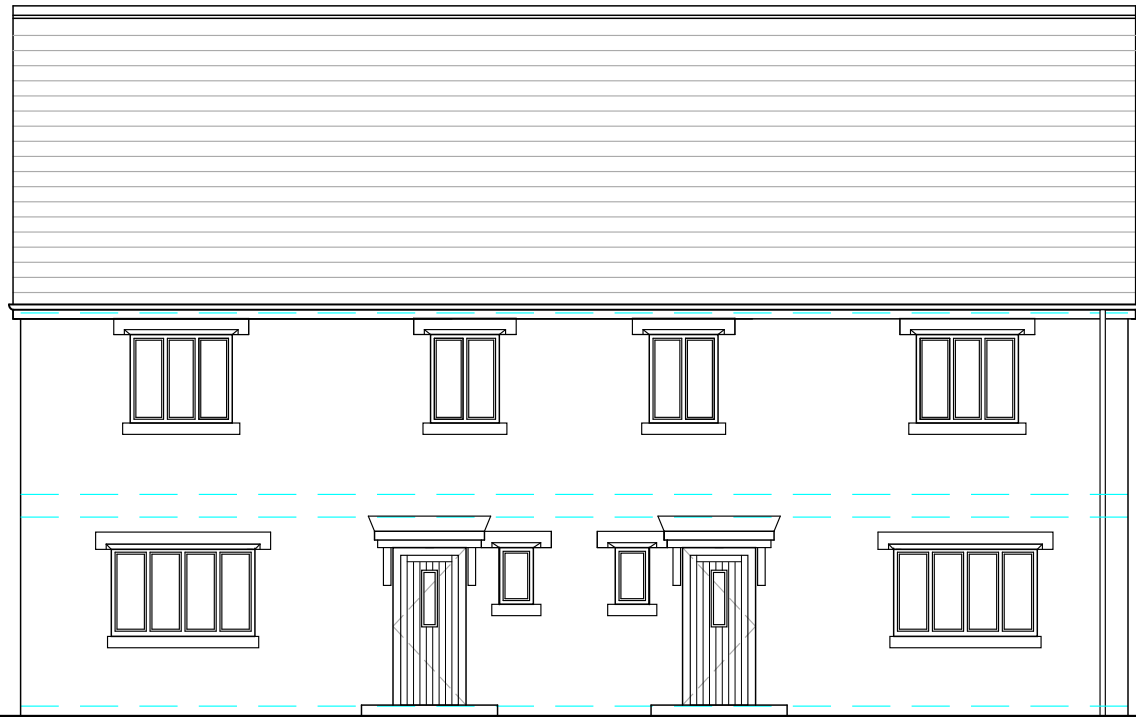

SOUTH ELEVATION

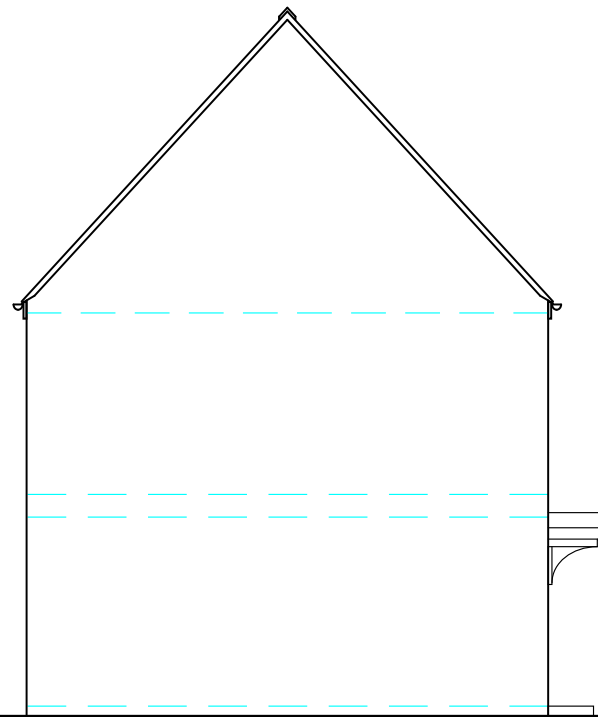

WEST ELEVATION

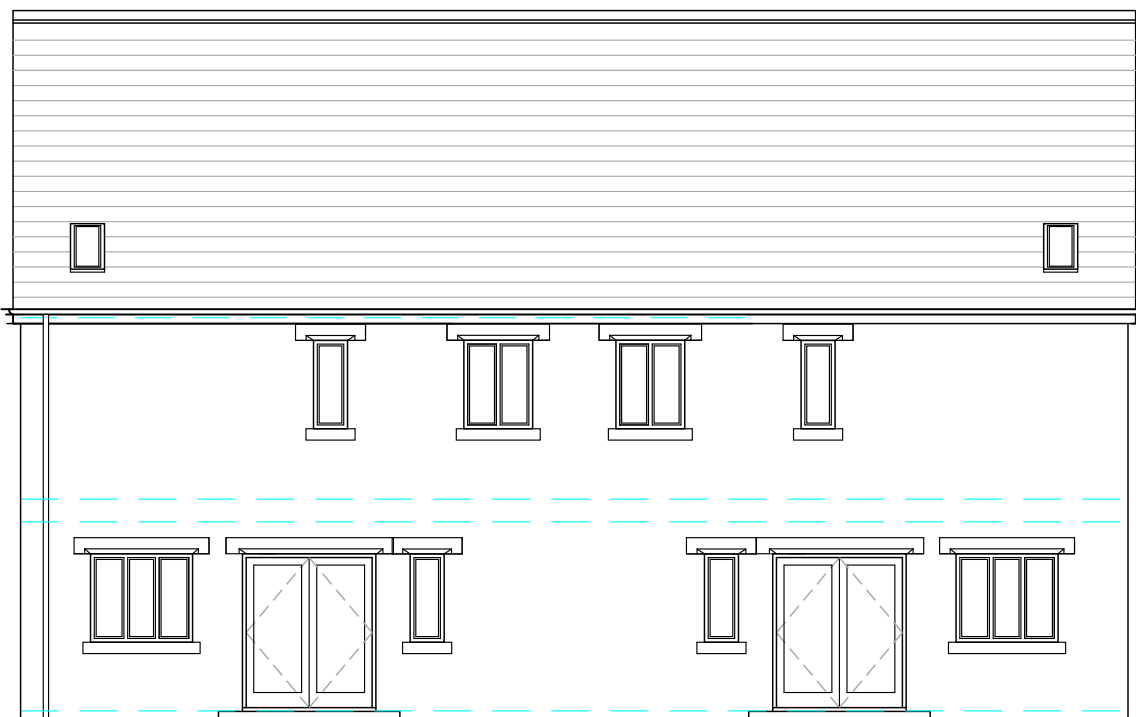

NORTH ELEVATION

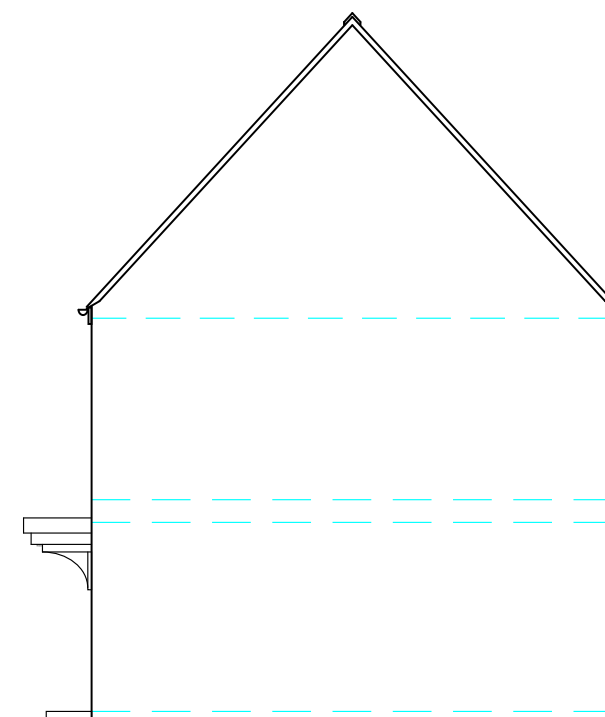

EAST ELEVATION

Rev	Date	Revisions	Initials	chckd
A	09.12.14	Roof lights repositioned in line with plan	JG	RA

Proposed development at Woodstock East

Plots 16,17,18,19,22&23 Elevations 1 of 1

The Malthouse
60 East St. Helen Street
Abingdon, Oxfordshire, OX14 5EB
Tel (01235) 523139
Fax (01235) 521662

ARCHITECTS AND TOWN PLANNERS
westwaddy ADP

Date November 2014
Scale 1: 100@A3
Drawn DC checked RA

Job	Dwg No.	Rev.
273	P44	A

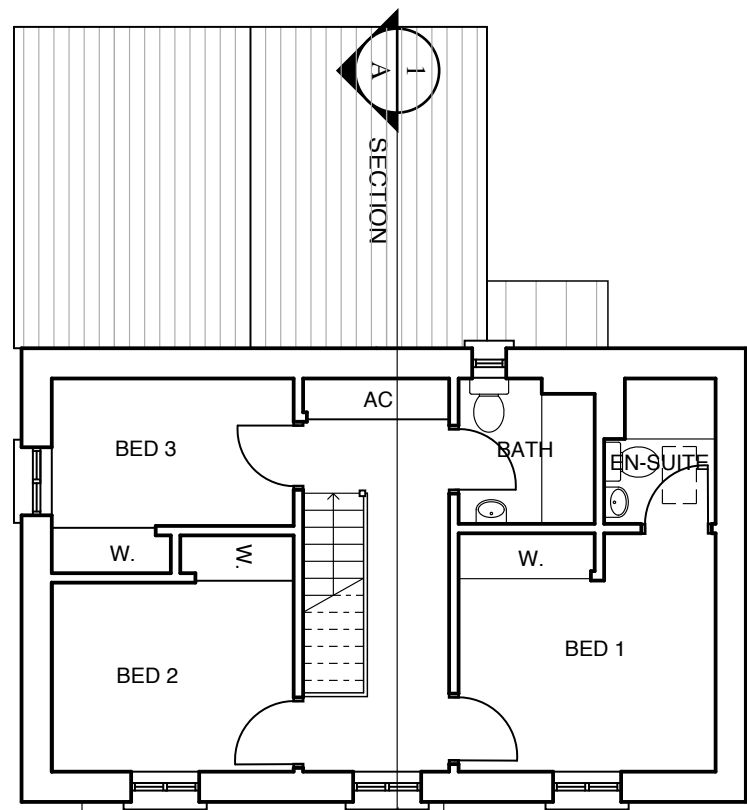

FIRST FLOOR
 GIFA : 44
 (Sqft) : 474

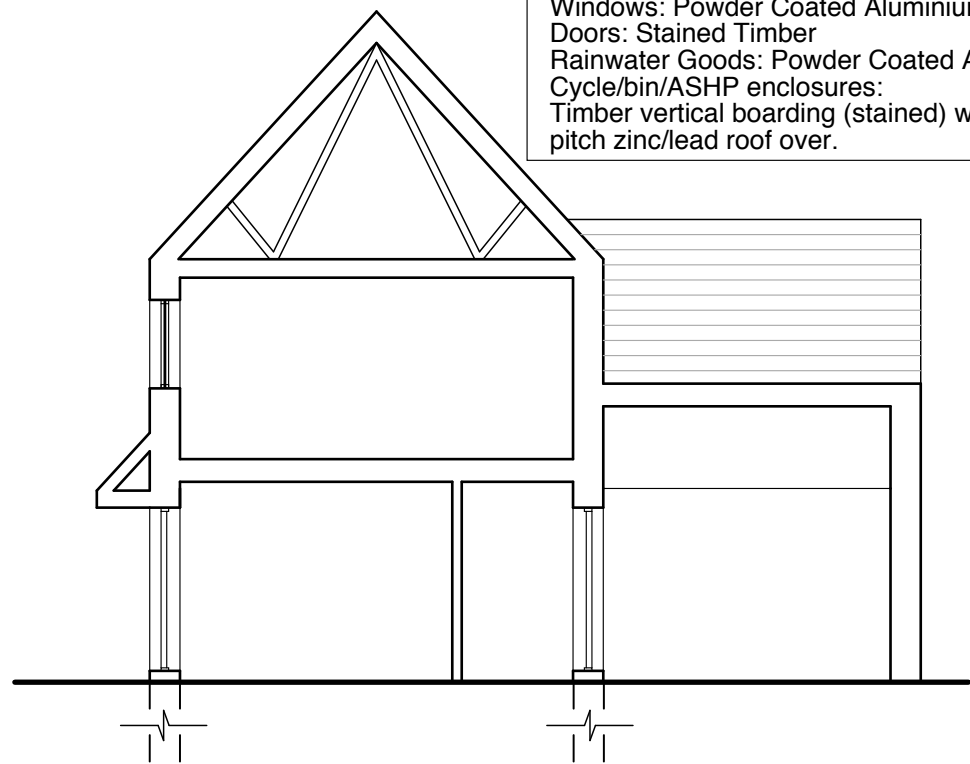

SECTION A-1

Materials
 Walls: Natural Stone
 Roof: Reconstituted Stone Slates
 Windows: Powder Coated Aluminium (Colour TBC)
 Doors: Stained Timber
 Rainwater Goods: Powder Coated Aluminium (Colour TBC)
 Cycle/bin/ASHP enclosures:
 Timber vertical boarding (stained) with low pitch zinc/lead roof over.

This drawing is the copyright of West Waddy : ADP and may not be copied or reproduced without written permission. The Copyright Order 1990 provides for the Planning Authority to copy and distribute drawings for public inspection in relation to a Planning Application only if those copies are marked in the following manner:
 *This copy has been made with the authority of West Waddy: ADP pursuant to Section 47 of the Copyright Designs and Patents Act 1988 and for the purposes only of public inspection. This copy must not be copied without the prior written permission of the Copyright owner.
 Do not scale from drawings unless for planning purposes only. Use figured dimensions at all other times. In case of doubt contact West Waddy:ADP
 Dimensions to be checked on site before work commences and any discrepancies reported to the Architect.
 The accuracy of this drawing may be reliant upon survey information provided by third parties. No liability will be accepted by WestWaddy:ADP for errors in or arising from such third party survey information.

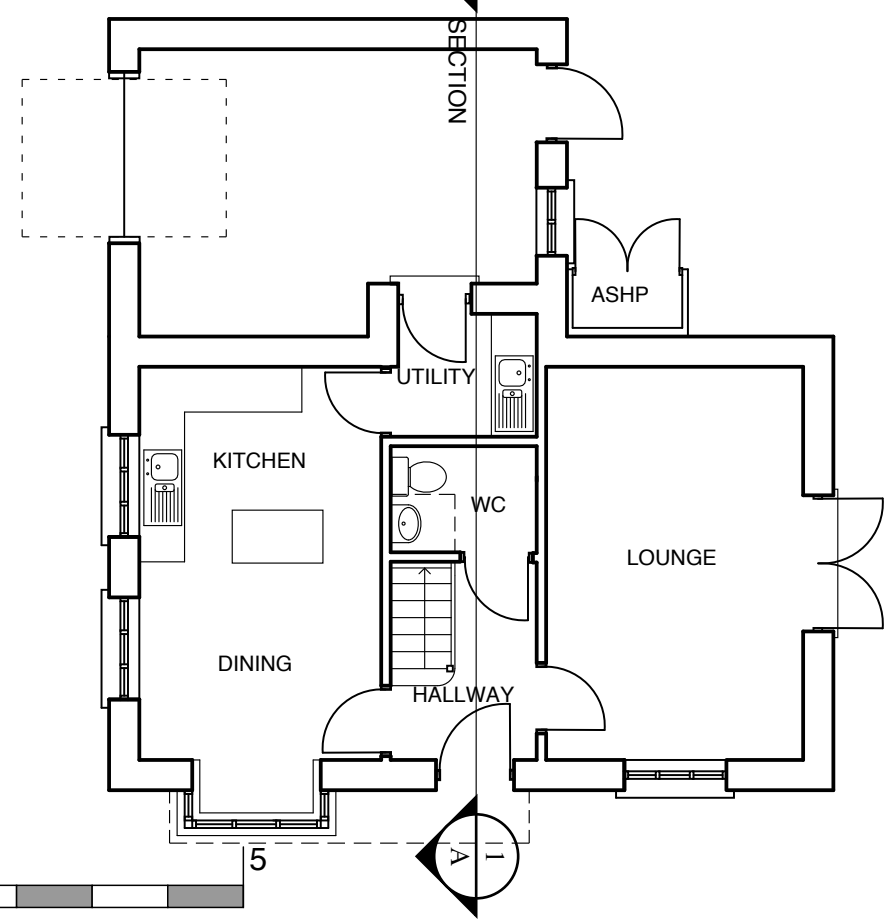

GROUND FLOOR
 GIFA : 48
 (Sqft) : 517

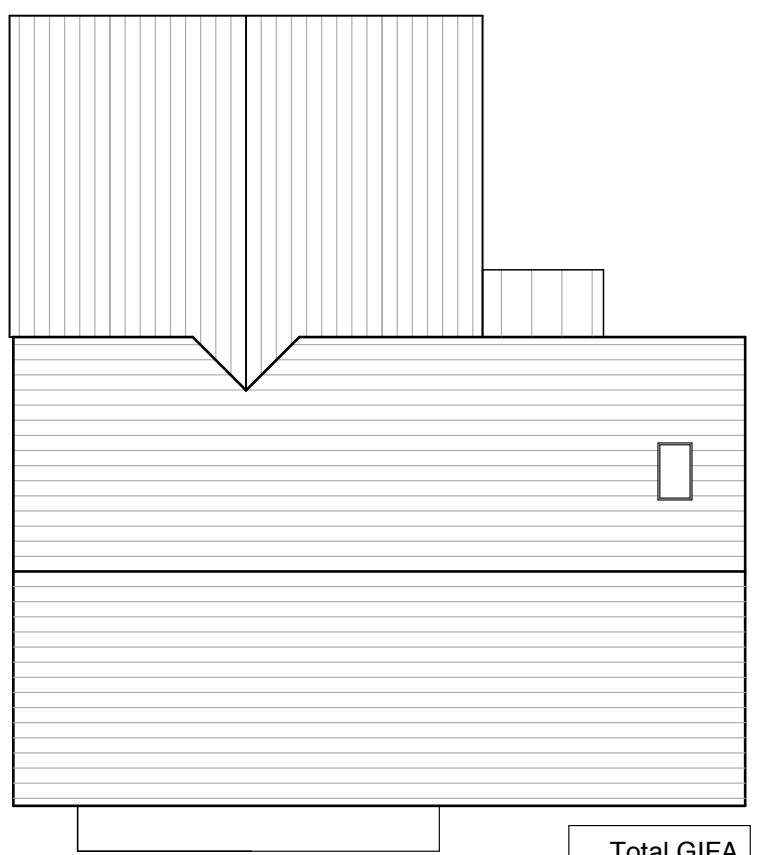

ROOF PLAN

Total GIFA
 (Sqm) : 92
 (Sqft) : 991

Rev	Date	Revisions	Initials	checkd
B	08.12.2014	Porch outline amended in line with the elevation	JG	SS
A	27.11.2014	Minor amendments to ASHP, bin and cycle storage	DC	RA

Proposed development at Woodstock East
Plot 20 (3 bed house)
Floor Plan, Roof Plans & Section

The Malthouse
 60 East St, Helen Street
 Abingdon, Oxfordshire, OX14 5EB
 Tel (01235) 523139
 Fax (01235) 521662

ARCHITECTS AND TOWN PLANNERS
westwaddy ADP

Date: November 2014
 Scale: 1: 100@A3
 Drawn: DC checked RA

Job	Dwg No.	Rev.
273	P45	B



This drawing is the copyright of West Waddy : ADP and may not be copied or reproduced without written permission. The Copyright Order 1990 provides for the Planning Authority to copy and distribute drawings for public inspection in relation to a Planning Application only if those copies are marked in the following manner:

This copy has been made with the authority of West Waddy: ADP pursuant to Section 47 of the Copyright Designs and Patents Act 1988 and for the purposes only of public inspection. This copy must not be copied without the prior written permission of the Copyright owner.

Do not scale from drawings unless for planning purposes only. Use figured dimensions at all other times. In case of doubt contact West Waddy:ADP

Dimensions to be checked on site before work commences and any discrepancies reported to the Architect.

The accuracy of this drawing may be reliant upon survey information provided by third parties. No liability will be accepted by WestWaddy:ADP for errors in or arising from such third party survey information.



EAST ELEVATION



SOUTH ELEVATION

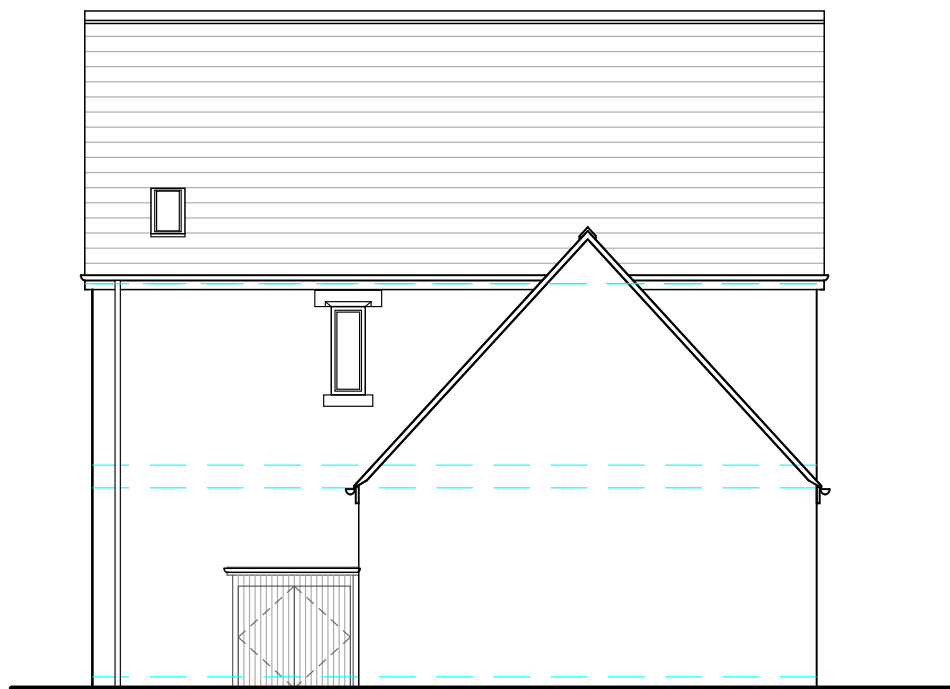

WEST ELEVATION



NORTH ELEVATION

Rev	Date	Revisions	Initials	chckd
B	08.12.2014	Doors added to ASHP	JG	SS
A	27.11.2014	Minor amendments to ASHP, bin and cycle storage	DC	RA

Proposed development at Woodstock East

Plot 20 Elevations 1 of 1

The Malthouse
60 East St, Helen Street
Abingdon, Oxfordshire, OX14 5EB
Tel (01235) 523139
Fax (01235) 521662

ARCHITECTS AND TOWN PLANNERS
westwaddy ADP

Date November 2014
Scale 1: 100@A3
Drawn DC checked RA

Job	Dwg No.	Rev.
273	P46	B

Materials

Walls: Natural Stone
 Roof: Reconstituted Stone Slates
 Windows: Powder Coated Aluminium (Colour TBC)
 Doors: Stained Timber
 Rainwater Goods: Powder Coated Aluminium (Colour TBC)
 Cycle/bin/ASHP enclosures:
 Timber vertical boarding (stained) with low pitch zinc/lead roof over.

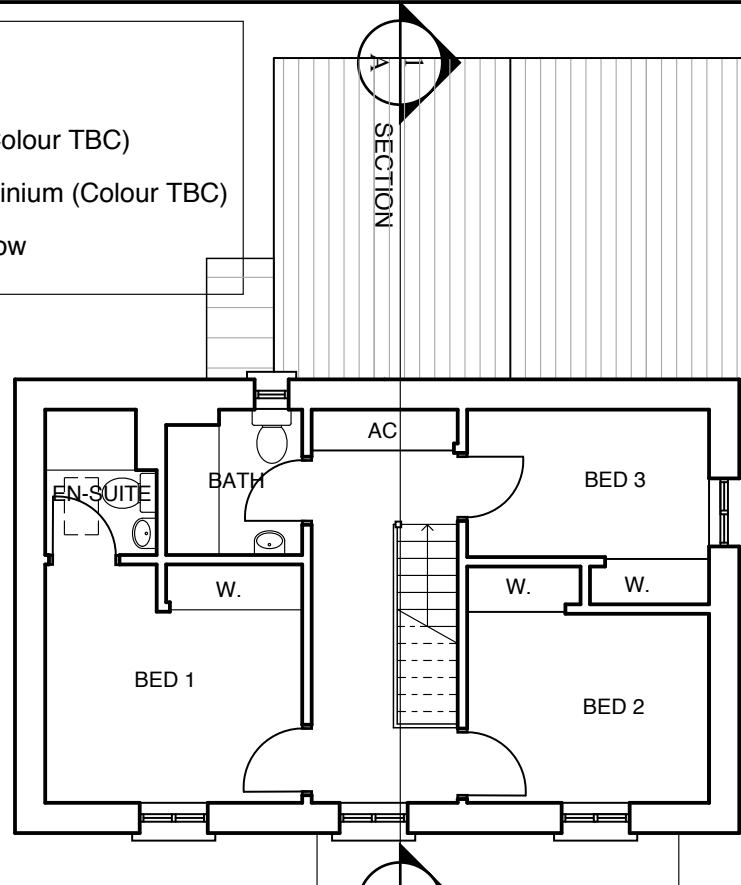

FIRST FLOOR
 GIFA : 44
 (Sqm) : 44
 (Sqft) : 474

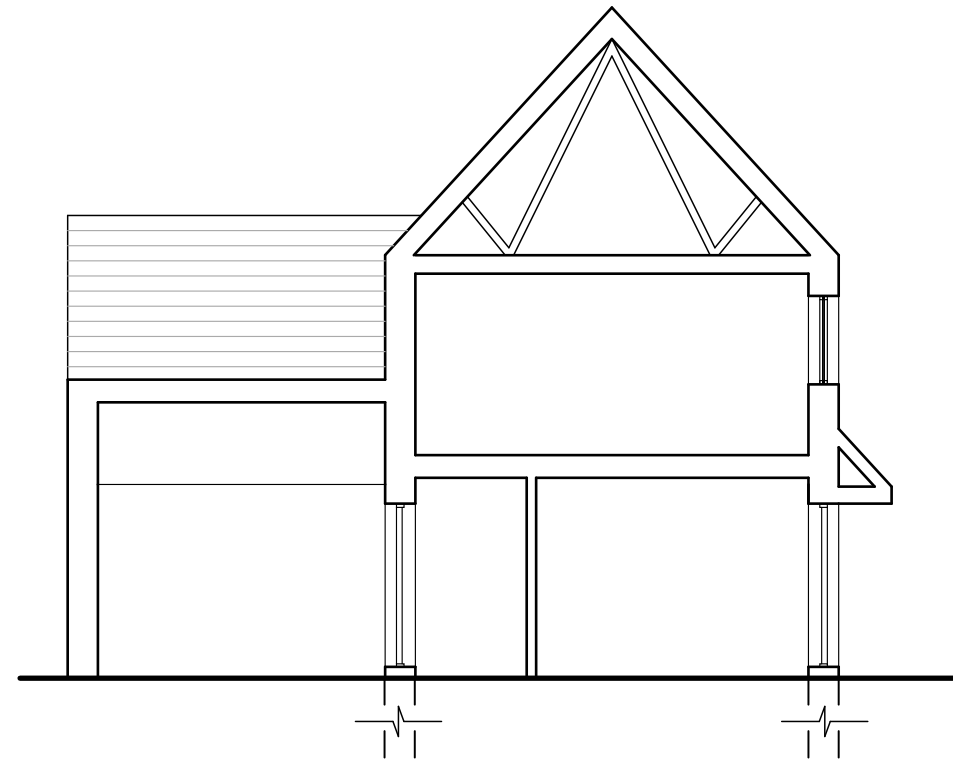

SECTION A-1

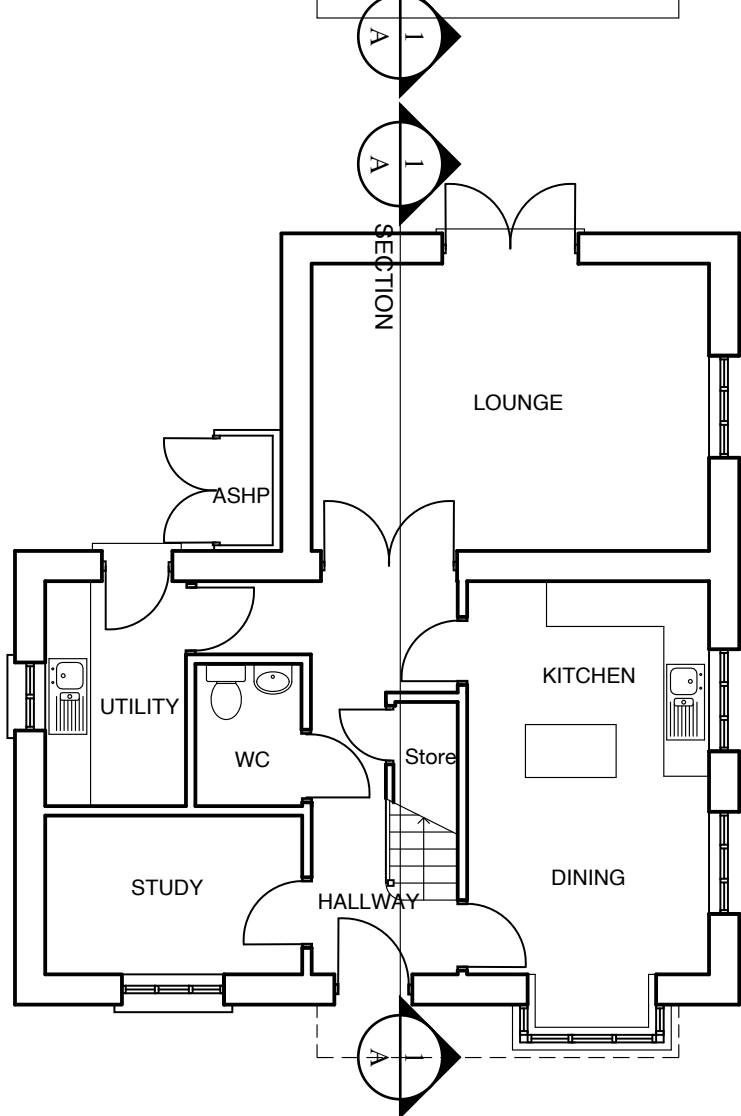

GROUND FLOOR
 GIFA : 67
 (Sqm) : 67
 (Sqft) : 721

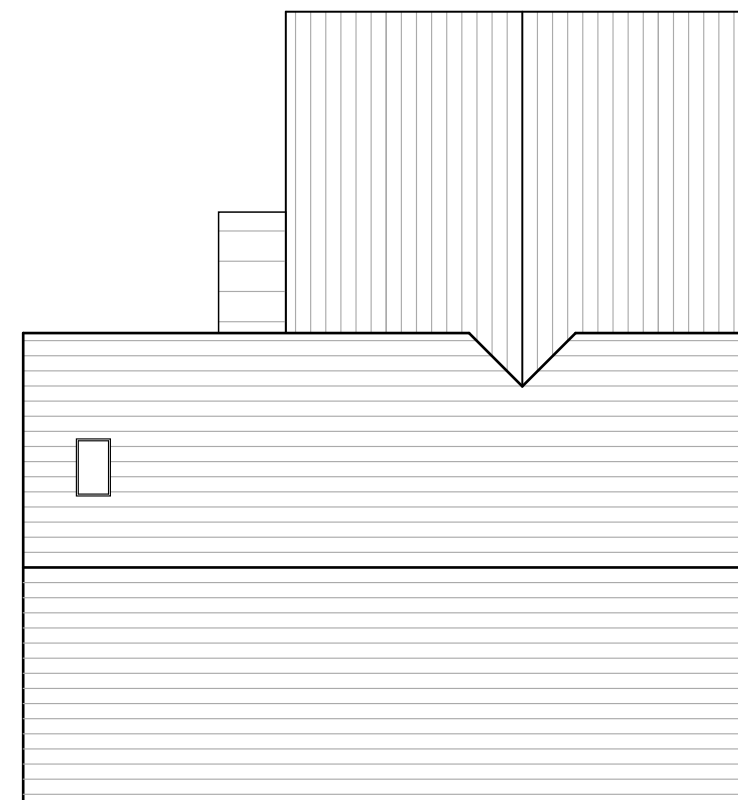

ROOF PLAN

Total GIFA
 (Sqm) : 111
 (Sqft) : 1195

This drawing is the copyright of West Waddy : ADP and may not be copied or reproduced without written permission. The Copyright Order 1990 provides for the Planning Authority to copy and distribute drawings for public inspection in relation to a Planning Application only if those copies are marked in the following manner:
 *This copy has been made with the authority of West Waddy: ADP pursuant to Section 47 of the Copyright Designs and Patents Act 1988 and for the purposes only of public inspection. This copy must not be copied without the prior written permission of the Copyright owner.
 Do not scale from drawings unless for planning purposes only. Use figured dimensions at all other times. In case of doubt contact West Waddy:ADP
 Dimensions to be checked on site before work commences and any discrepancies reported to the Architect.
 The accuracy of this drawing may be reliant upon survey information provided by third parties. No liability will be accepted by WestWaddy:ADP for errors in or arising from such third party survey information.

Rev	Date	Revisions	Initials	chkd
B	08.12.2014	Porch outline amended in line with the elevation	JG	SS
A	27.11.2014	Minor amendments to ASHP, bin and cycle storage	DC	RA

Proposed development at Woodstock East

**Plot 21 (3 bed house)
 Floor Plans, Roof Plans & Section**

The Malthouse
 60 East St, Helen Street
 Abingdon, Oxfordshire, OX14 5EB
 Tel (01235) 523139
 Fax (01235) 521662

ARCHITECTS AND TOWN PLANNERS
westwaddy ADP

Date: November 2014
 Scale: 1: 100@A3
 Drawn: DC checked RA

Job	Dwg No.	Rev.
273	P47	B



This drawing is the copyright of West Waddy : ADP and may not be copied or reproduced without written permission. The Copyright Order 1990 provides for the Planning Authority to copy and distribute drawings for public inspection in relation to a Planning Application only if those copies are marked in the following manner:

This copy has been made with the authority of West Waddy: ADP pursuant to Section 47 of the Copyright Designs and Patents Act 1988 and for the purposes only of public inspection. This copy must not be copied without the prior written permission of the Copyright owner.

Do not scale from drawings unless for planning purposes only. Use figured dimensions at all other times. In case of doubt contact West Waddy:ADP

Dimensions to be checked on site before work commences and any discrepancies reported to the Architect.

The accuracy of this drawing may be reliant upon survey information provided by third parties. No liability will be accepted by WestWaddy:ADP for errors in or arising from such third party survey information.



EAST ELEVATION



SOUTH ELEVATION

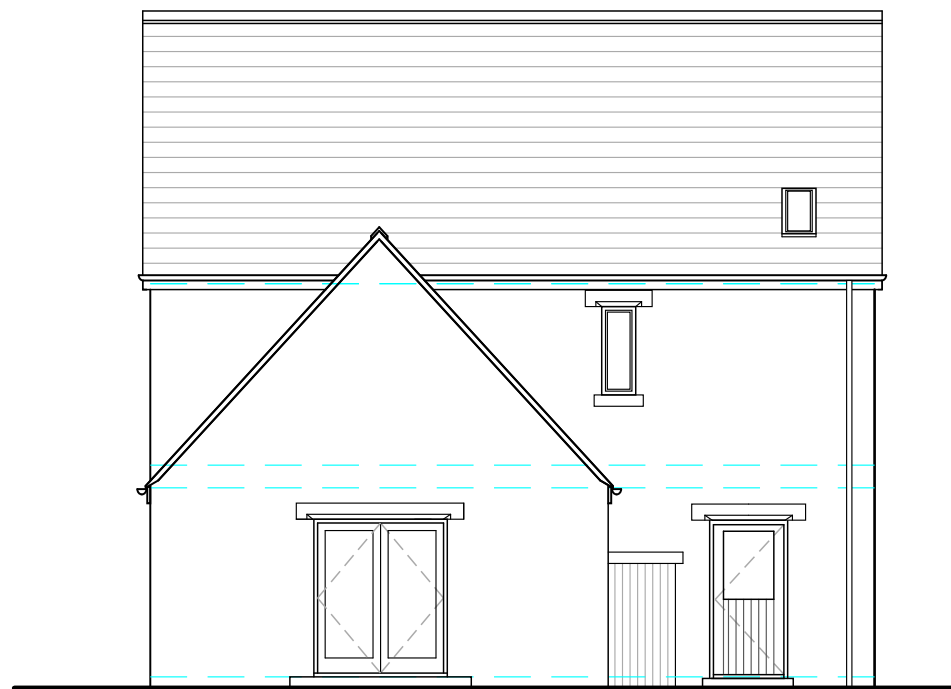

WEST ELEVATION



NORTH ELEVATION

B	08.12.2014	Doors added to ASHP	JG	SS
A	27.11.2014	Minor amendments to ASHP, bin and cycle storage	DC	RA
Rev	Date	Revisions	Initials	chckd

Proposed development at Woodstock East

Plot 21 Elevations 1 of 1

The Malthouse
60 East St, Helen Street
Abingdon, Oxfordshire, OX14 5EB
Tel (01235) 523139
Fax (01235) 521662

ARCHITECTS AND TOWN PLANNERS
westwaddy ADP

Date November 2014
Scale 1: 100@A3
Drawn DC checked RA

Job	Dwg No.	Rev.
273	P48	B

Materials

Walls: Render
 Roof: Natural blue/grey slate
 Windows: Powder Coated Aluminium (Colour TBC)
 Doors: Stained Timber
 Rainwater Goods: Powder Coated Aluminium (Colour TBC)
 Cycle/bin/ASHP enclosures:
 Timber vertical boarding (stained) with low pitch zinc/lead roof over.

This drawing is the copyright of West Waddy : ADP and may not be copied or reproduced without written permission. The Copyright Order 1990 provides for the Planning Authority to copy and distribute drawings for public inspection in relation to a Planning Application only if those copies are marked in the following manner:
 *This copy has been made with the authority of West Waddy: ADP pursuant to Section 47 of the Copyright Designs and Patents Act 1988 and for the purposes only of public inspection. This copy must not be copied without the prior written permission of the Copyright owner.
 Do not scale from drawings unless for planning purposes only. Use figured dimensions at all other times. In case of doubt contact West Waddy:ADP
 Dimensions to be checked on site before work commences and any discrepancies reported to the Architect.
 The accuracy of this drawing may be reliant upon survey information provided by third parties. No liability will be accepted by WestWaddy:ADP for errors in or arising from such third party survey information.

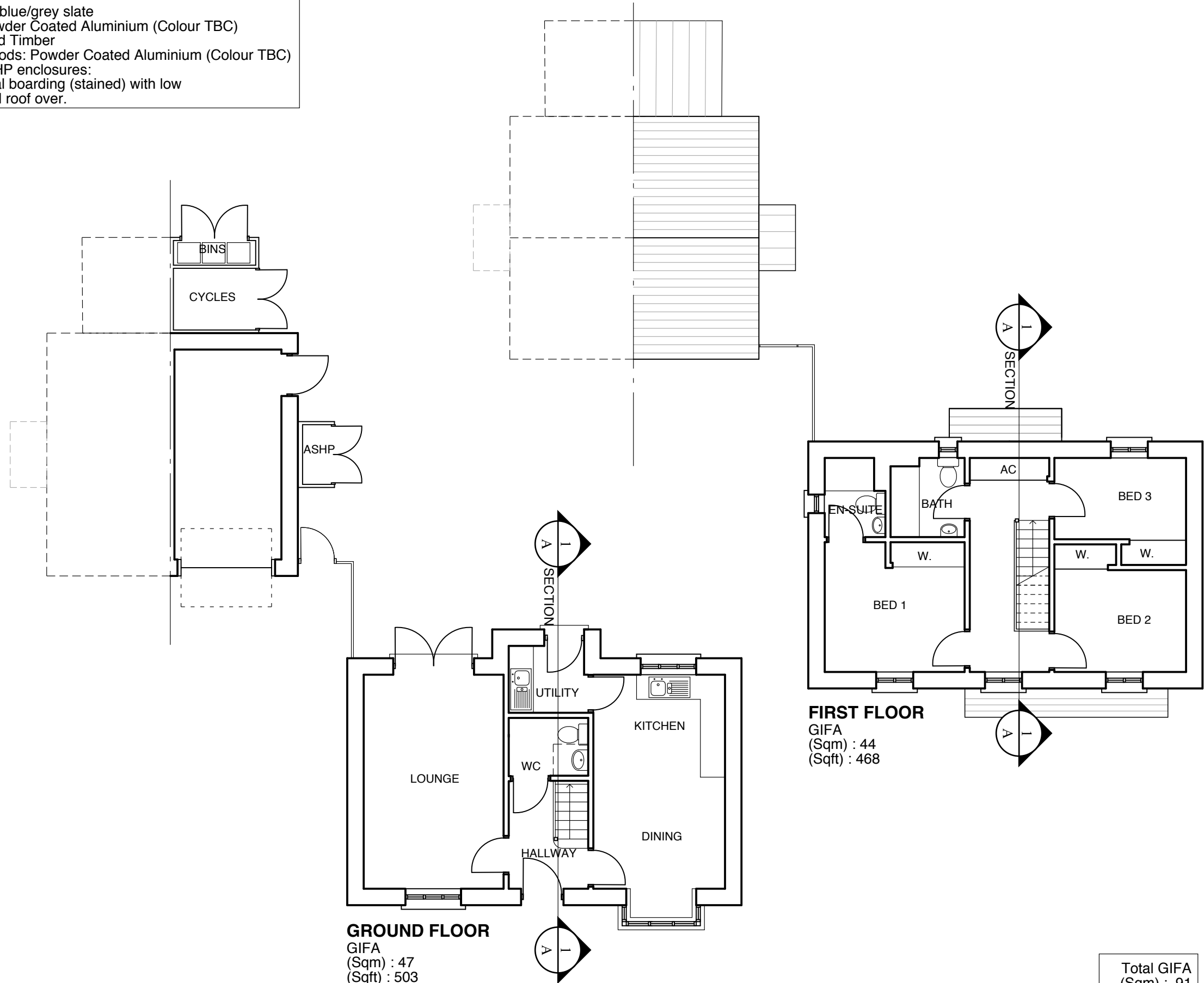

GROUND FLOOR
 GIFA : 47
 (Sqm) : 47
 (Sqft) : 503

FIRST FLOOR
 GIFA : 44
 (Sqm) : 44
 (Sqft) : 468

Total GIFA
 (Sqm) : 91
 (Sqft) : 971



Rev	Date	Revisions	Initials	chkd
A	26.11.2014	Minor amendments to garage	DC	RA

Proposed development at Woodstock East

Plot 24 (3 bed house) Ground & First Floor Plans

The Malthouse
 60 East St, Helen Street
 Abingdon, Oxfordshire, OX14 5EB
 Tel (01235) 523139
 Fax (01235) 521662

ARCHITECTS AND TOWN PLANNERS
westwaddy ADP

Date: November 2014
 Scale: 1: 100@A3
 Drawn: DC checked RA

Job 273	Dwg No. P49	Rev. A
-------------------	-----------------------	------------------

This drawing is the copyright of West Waddy : ADP and may not be copied or reproduced without written permission. The Copyright Order 1990 provides for the Planning Authority to copy and distribute drawings for public inspection in relation to a Planning Application only if those copies are marked in the following manner:

This copy has been made with the authority of West Waddy: ADP pursuant to Section 47 of the Copyright Designs and Patents Act 1988 and for the purposes only of public inspection. This copy must not be copied without the prior written permission of the Copyright owner.

Do not scale from drawings unless for planning purposes only. Use figured dimensions at all other times. In case of doubt contact West Waddy:ADP

Dimensions to be checked on site before work commences and any discrepancies reported to the Architect.

The accuracy of this drawing may be reliant upon survey information provided by third parties. No liability will be accepted by WestWaddy:ADP for errors in or arising from such third party survey information.

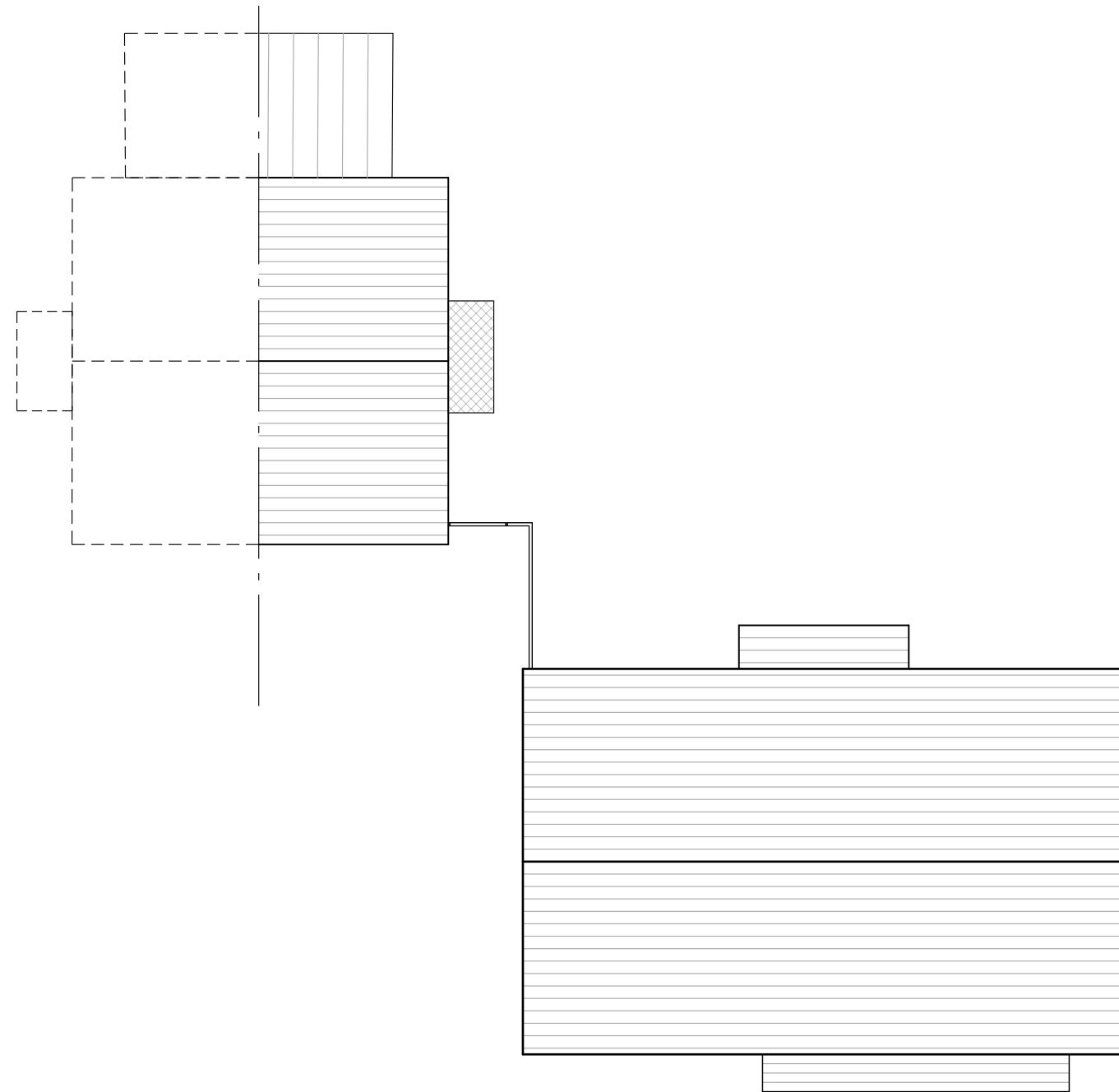

ROOF PLAN

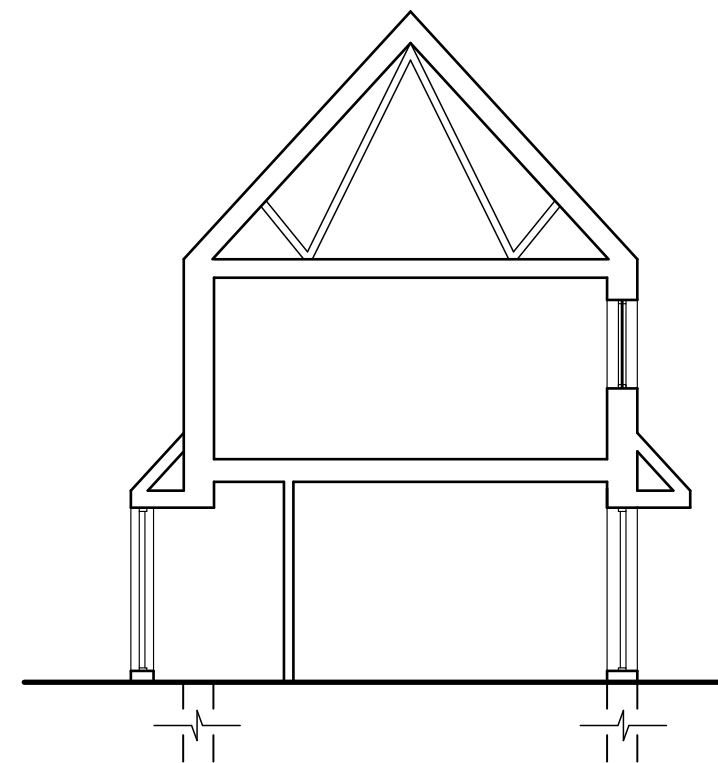

SECTION A-1

A	26.11.2014	Minor amendments to garage	DC	RA
Rev	Date	Revisions	Initials	chckd

**Proposed development at
Woodstock East**

**Plot 24
Roof Plan & Section**

The Malthouse
60 East St. Helen Street
Abingdon, Oxfordshire, OX14 5EB
Tel (01235) 523139
Fax (01235) 521662

ARCHITECTS AND TOWN PLANNERS
westwaddy ADP

Date **November 2014**
Scale **1: 100@A3**
Drawn **DC** checked **RA**

Total GIFA
(Sqm) : 91
(Sqft) : 971

Job	Dwg No.	Rev.
273	P50	A



This drawing is the copyright of West Waddy : ADP and may not be copied or reproduced without written permission. The Copyright Order 1990 provides for the Planning Authority to copy and distribute drawings for public inspection in relation to a Planning Application only if those copies are marked in the following manner:

"This copy has been made with the authority of West Waddy: ADP pursuant to Section 47 of the Copyright Designs and Patents Act 1988 and for the purposes only of public inspection. This copy must not be copied without the prior written permission of the Copyright owner."

Do not scale from drawings unless for planning purposes only. Use figured dimensions at all other times. In case of doubt contact West Waddy:ADP

Dimensions to be checked on site before work commences and any discrepancies reported to the Architect.

The accuracy of this drawing may be reliant upon survey information provided by third parties. No liability will be accepted by WestWaddy:ADP for errors in or arising from such third party survey information.



NORTH ELEVATION

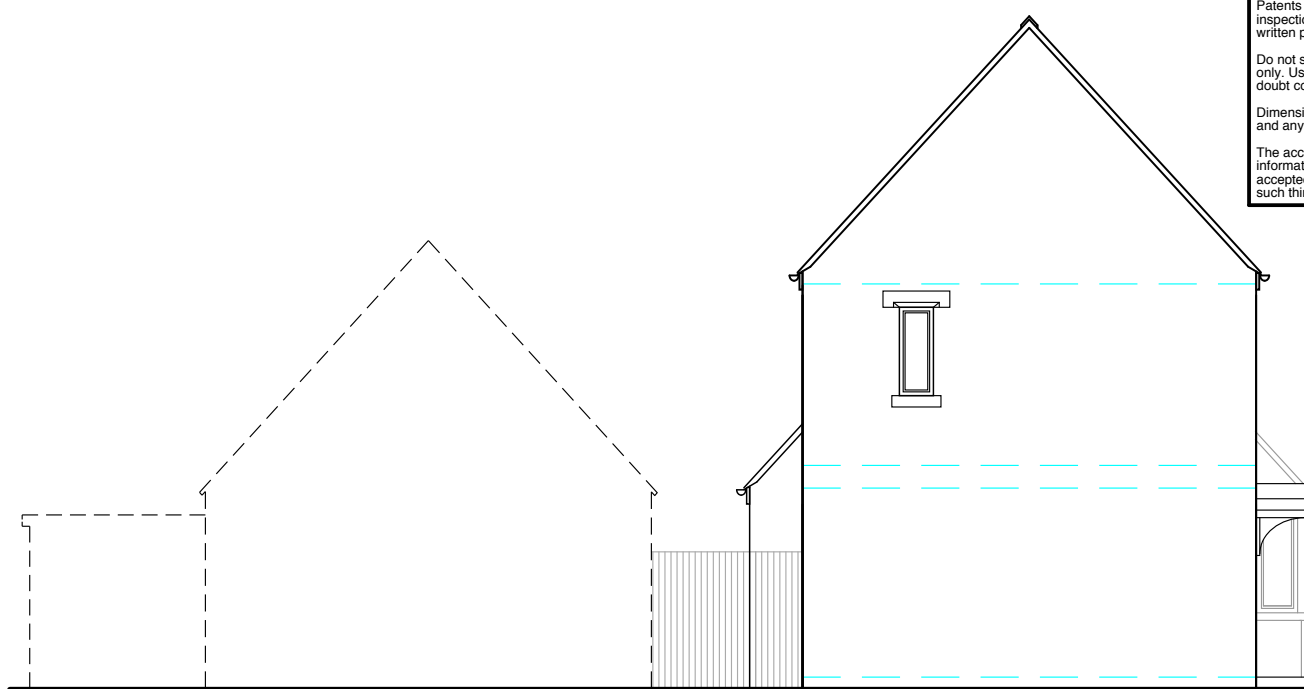

EAST ELEVATION



SOUTH ELEVATION

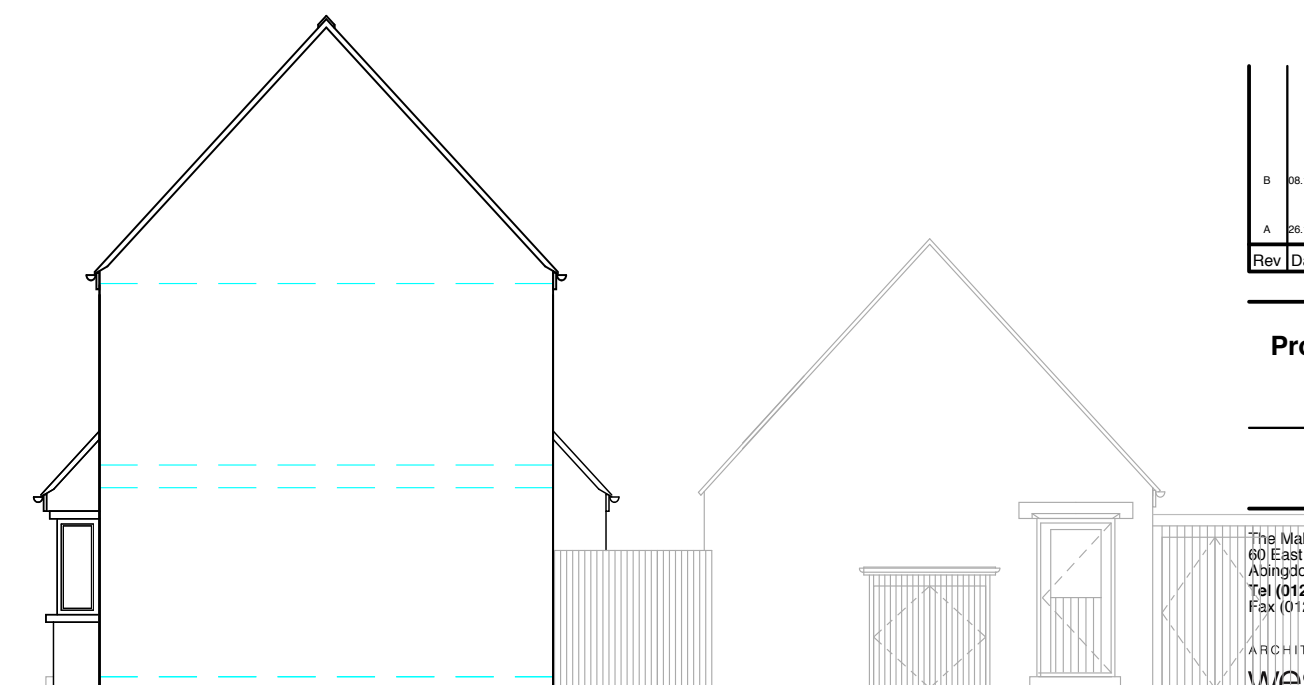

WEST ELEVATION

Rev	Date	Revisions	Initials	chckd
B	08.12.2014	Doors added to garage, cycle store, bin store and ASHP	JG	SS
A	26.11.2014	Minor amendments to garage	DC	RA

Proposed development at Woodstock East

Plot 24 Elevations 1 of 1

The Malthouse
60 East St, Helen Street
Abingdon, Oxfordshire, OX14 5EB
Tel (01235) 523139
Fax (01235) 521662

ARCHITECTS AND TOWN PLANNERS
westwaddy ADP

Date November 2014
Scale 1: 100@A3
Drawn DC checked RA

Job	Dwg No.	Rev.
273	P51	B

Materials

Walls: Render
 Roof: Natural blue/grey slate
 Windows: Powder Coated Aluminium (Colour TBC)
 Doors: Stained Timber
 Rainwater Goods: Powder Coated Aluminium (Colour TBC)
 Cycle/bin/ASHP enclosures:
 Timber vertical boarding (stained) with low pitch zinc/lead roof over.

This drawing is the copyright of West Waddy : ADP and may not be copied or reproduced without written permission. The Copyright Order 1990 provides for the Planning Authority to copy and distribute drawings for public inspection in relation to a Planning Application only if those copies are marked in the following manner:
 *This copy has been made with the authority of West Waddy: ADP pursuant to Section 47 of the Copyright Designs and Patents Act 1988 and for the purposes only of public inspection. This copy must not be copied without the prior written permission of the Copyright owner.
 Do not scale from drawings unless for planning purposes only. Use figured dimensions at all other times. In case of doubt contact West Waddy:ADP
 Dimensions to be checked on site before work commences and any discrepancies reported to the Architect.
 The accuracy of this drawing may be reliant upon survey information provided by third parties. No liability will be accepted by WestWaddy:ADP for errors in or arising from such third party survey information.

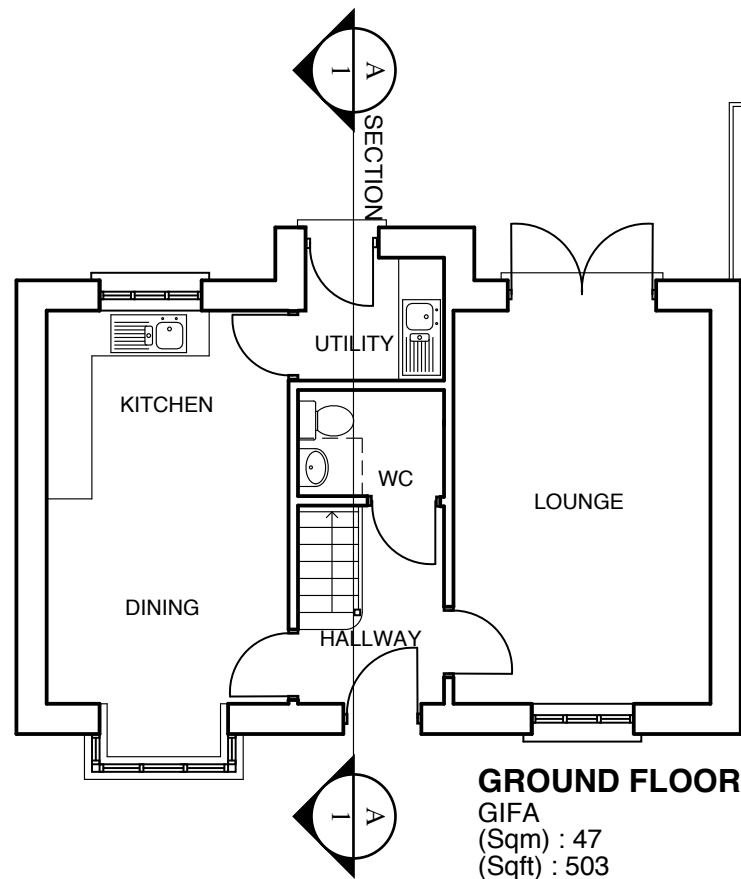
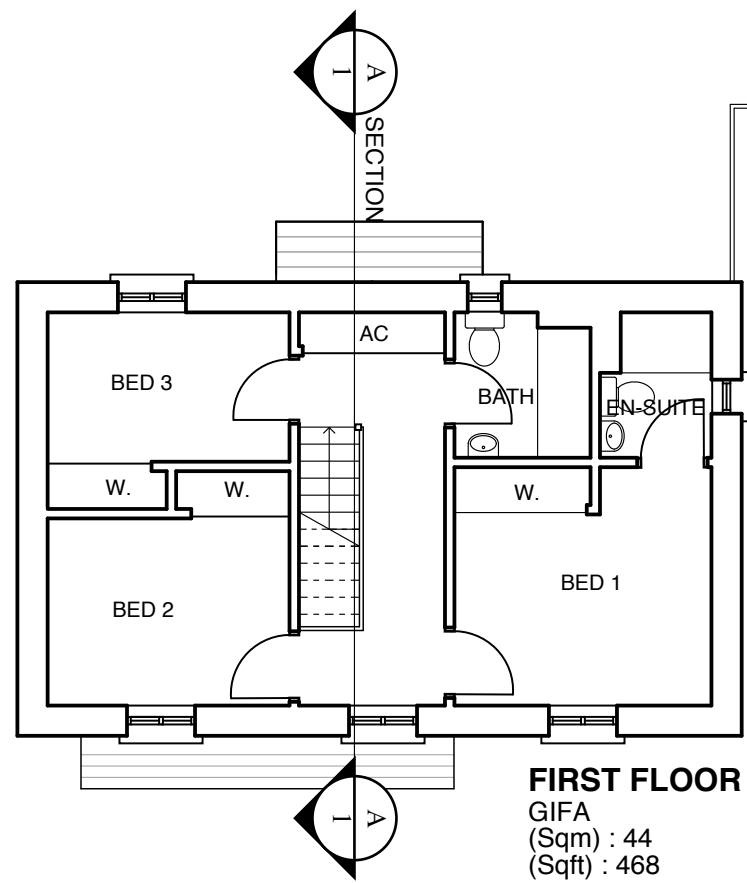

Total GIFA
 (Sqm) : 91
 (Sqft) : 971

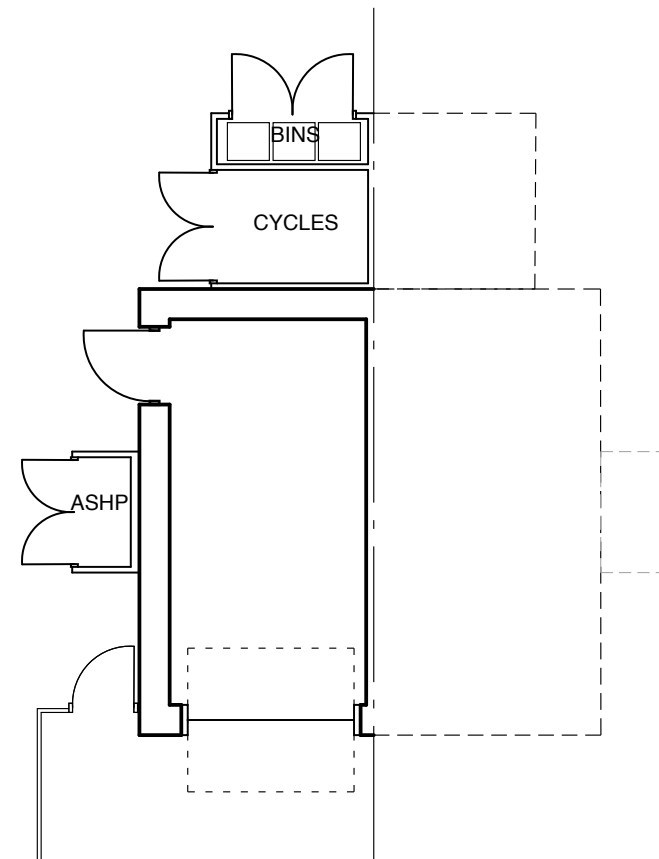

A	26.11.2014	Minor amendments to garage	DC	RA
Rev	Date	Revisions	Initials	chckd

Proposed development at Woodstock East

Plot 25 (3 bed house) Ground & First Floor Plans

The Malthouse
 60 East St, Helen Street
 Abingdon, Oxfordshire, OX14 5EB
 Tel (01235) 523139
 Fax (01235) 521662

ARCHITECTS AND TOWN PLANNERS
westwaddy ADP

Date: November 2014
 Scale: 1: 100@A3
 Drawn: DC checked RA

Job	Dwg No.	Rev.
273	P52	A

This drawing is the copyright of West Waddy : ADP and may not be copied or reproduced without written permission. The Copyright Order 1990 provides for the Planning Authority to copy and distribute drawings for public inspection in relation to a Planning Application only if those copies are marked in the following manner:
 This copy has been made with the authority of West Waddy: ADP pursuant to Section 47 of the Copyright Designs and Patents Act 1988 and for the purposes only of public inspection. This copy must not be copied without the prior written permission of the Copyright owner.
 Do not scale from drawings unless for planning purposes only. Use figured dimensions at all other times. In case of doubt contact West Waddy:ADP
 Dimensions to be checked on site before work commences and any discrepancies reported to the Architect.
 The accuracy of this drawing may be reliant upon survey information provided by third parties. No liability will be accepted by WestWaddy:ADP for errors in or arising from such third party survey information.

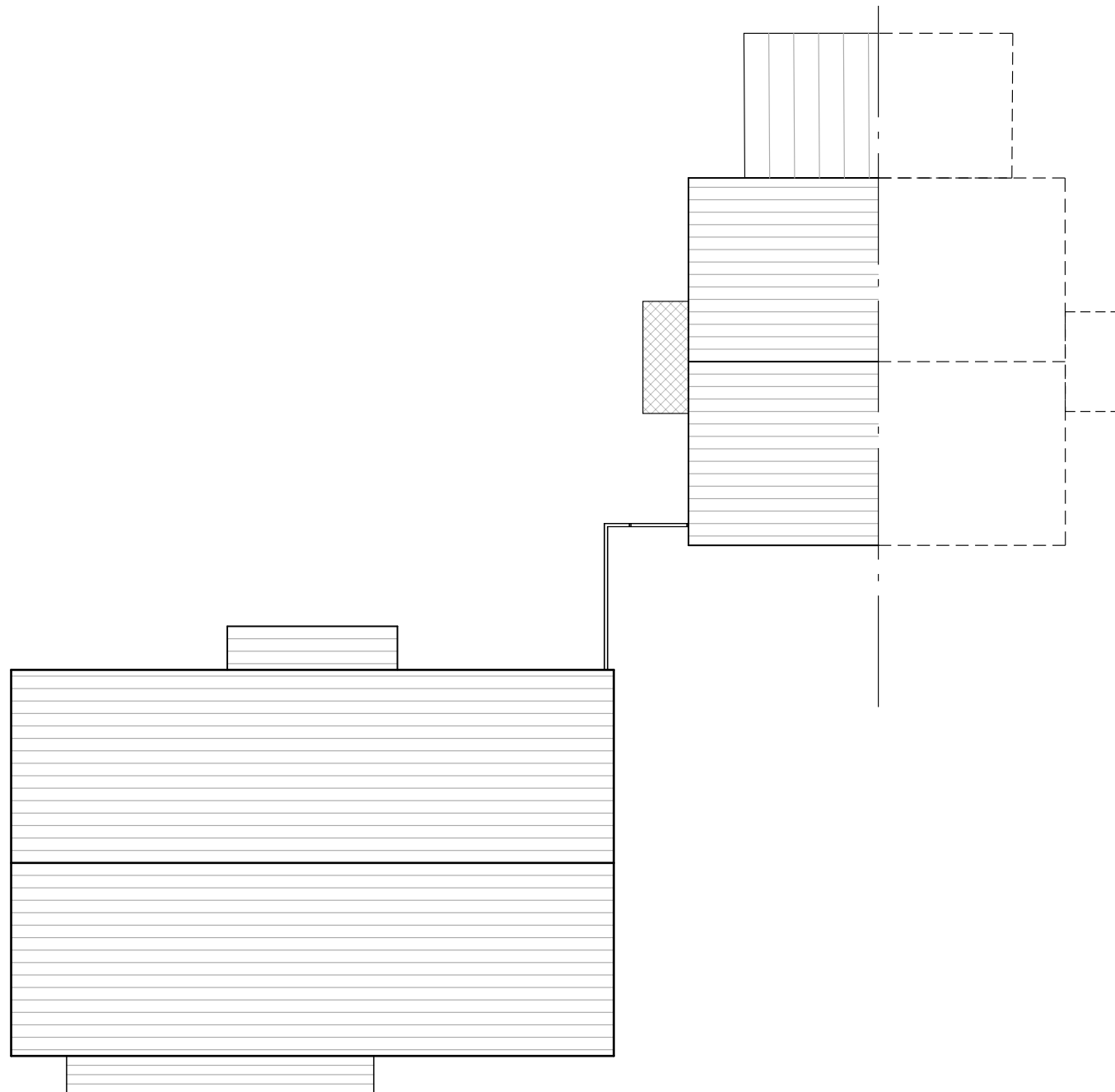

ROOF PLAN

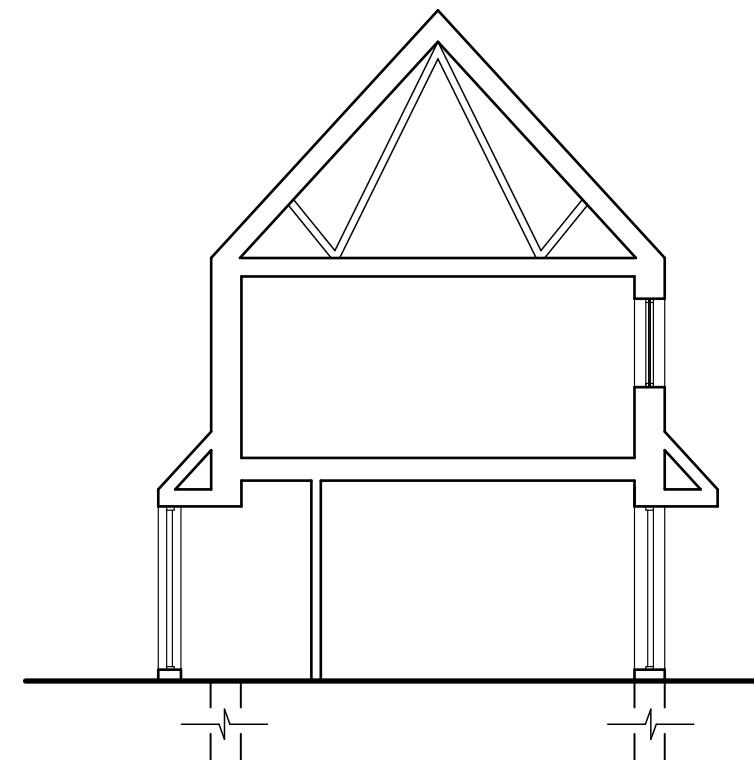

SECTION A-1

Total GIFA
 (Sqm) : 91
 (Sqft) : 971



A	26.11.2014	Minor amendments to garage	DC	RA
Rev	Date	Revisions	Initials	chkd

**Proposed development at
Woodstock East**

**Plot 25 (3 bed house)
Roof Plan & Section**

The Malthouse
 60 East St, Helen Street
 Abingdon, Oxfordshire, OX14 5EB
 Tel (01235) 523139
 Fax (01235) 521662

ARCHITECTS AND TOWN PLANNERS
westwaddy ADP

Date **November 2014**
 Scale **1: 100@A3**
 Drawn **DC** checked **RA**

Job 273	Dwg No. P53	Rev. A
-------------------	-----------------------	------------------

This drawing is the copyright of West Waddy : ADP and may not be copied or reproduced without written permission. The Copyright Order 1990 provides for the Planning Authority to copy and distribute drawings for public inspection in relation to a Planning Application only if those copies are marked in the following manner:

This copy has been made with the authority of West Waddy: ADP pursuant to Section 47 of the Copyright Designs and Patents Act 1988 and for the purposes only of public inspection. This copy must not be copied without the prior written permission of the Copyright owner.

Do not scale from drawings unless for planning purposes only. Use figured dimensions at all other times. In case of doubt contact West Waddy:ADP

Dimensions to be checked on site before work commences and any discrepancies reported to the Architect.

The accuracy of this drawing may be reliant upon survey information provided by third parties. No liability will be accepted by WestWaddy:ADP for errors in or arising from such third party survey information.



NORTH ELEVATION

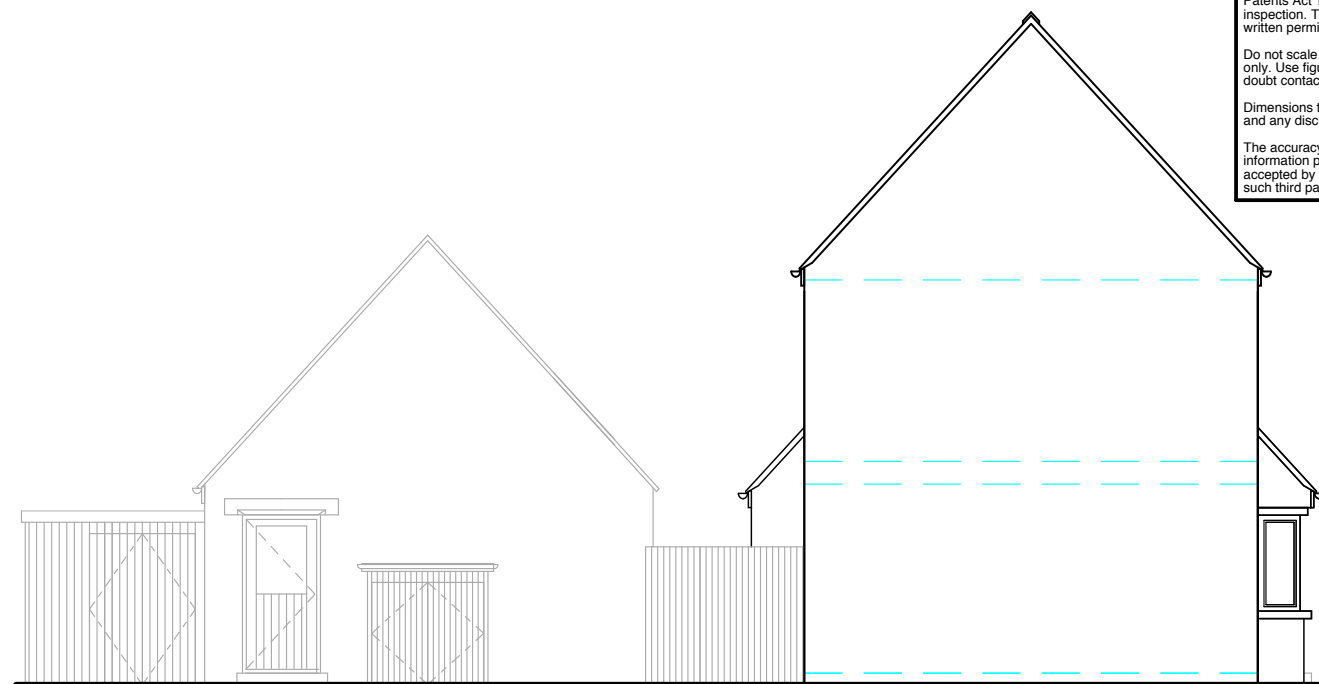

EAST ELEVATION



SOUTH ELEVATION

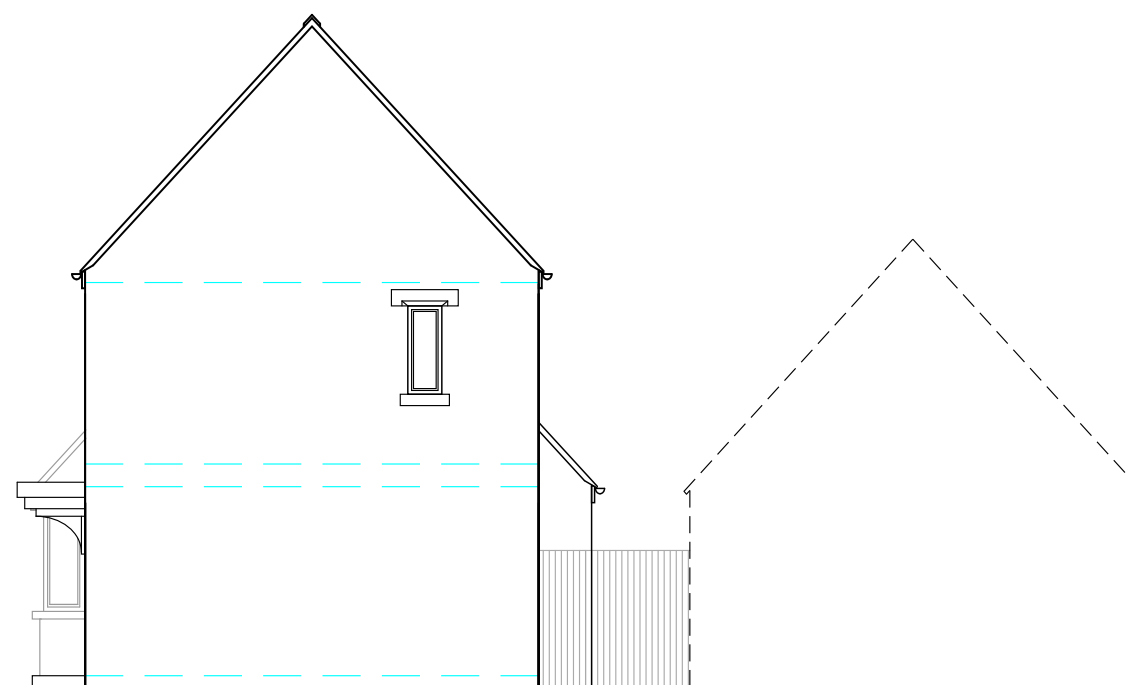

WEST ELEVATION

Rev	Date	Revisions	Initials	chckd
B	08.12.2014	Doors added to garage, cycle store, bin store and ASHP	JG	SS
A	26.11.2014	Minor amendments to garage	DC	RA

Proposed development at Woodstock East

**Plot 25
Elevation 1 of 1**

The Malthouse
60 East St, Helen Street
Abingdon, Oxfordshire, OX14 5EB
Tel (01235) 523139
Fax (01235) 521662

ARCHITECTS AND TOWN PLANNERS
westwaddy ADP

Date November 2014
Scale 1: 100@A3
Drawn DC checked RA

Job	Dwg No.	Rev.
273	P54	B



Materials
 Walls: Natural Stone
 Roof: Natural blue/grey slate
 Windows: Powder Coated Aluminium (Colour TBC)
 Doors: Stained Timber
 Rainwater Goods: Powder Coated Aluminium (Colour TBC)
 Cycle/bin/ASHP enclosures:
 Timber vertical boarding (stained) with low pitch zinc/lead roof over.

This drawing is the copyright of West Waddy : ADP and may not be copied or reproduced without written permission. The Copyright Order 1990 provides for the Planning Authority to copy and distribute drawings for public inspection in relation to a Planning Application only if those copies are marked in the following manner:
 *This copy has been made with the authority of West Waddy: ADP pursuant to Section 47 of the Copyright Designs and Patents Act 1988 and for the purposes only of public inspection. This copy must not be copied without the prior written permission of the Copyright owner.
 Do not scale from drawings unless for planning purposes only. Use figured dimensions at all other times. In case of doubt contact West Waddy:ADP
 Dimensions to be checked on site before work commences and any discrepancies reported to the Architect.
 The accuracy of this drawing may be reliant upon survey information provided by third parties. No liability will be accepted by WestWaddy:ADP for errors in or arising from such third party survey information.

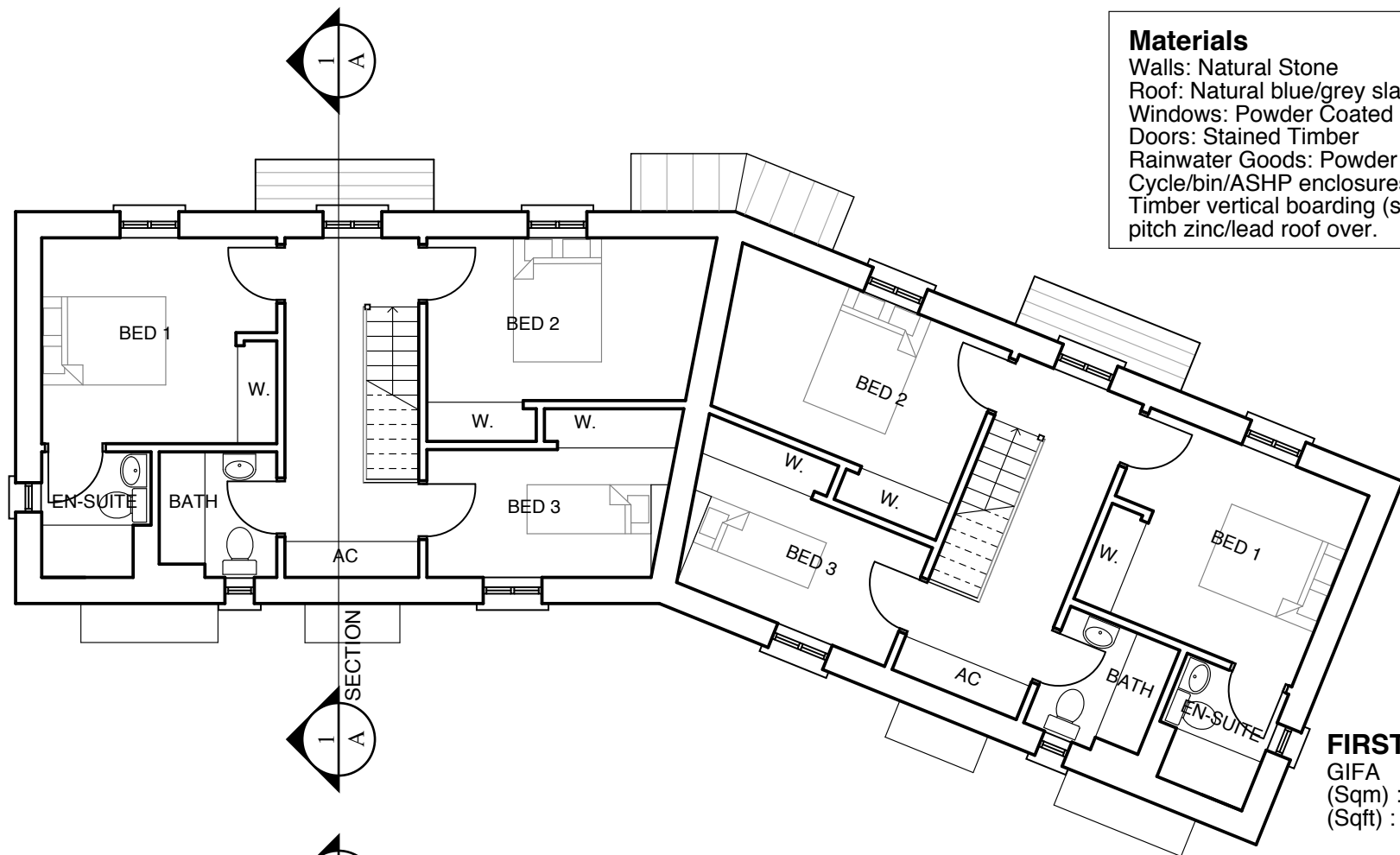

FIRST FLOOR
 GIFA
 (Sqm) : 49
 (Sqft) : 527

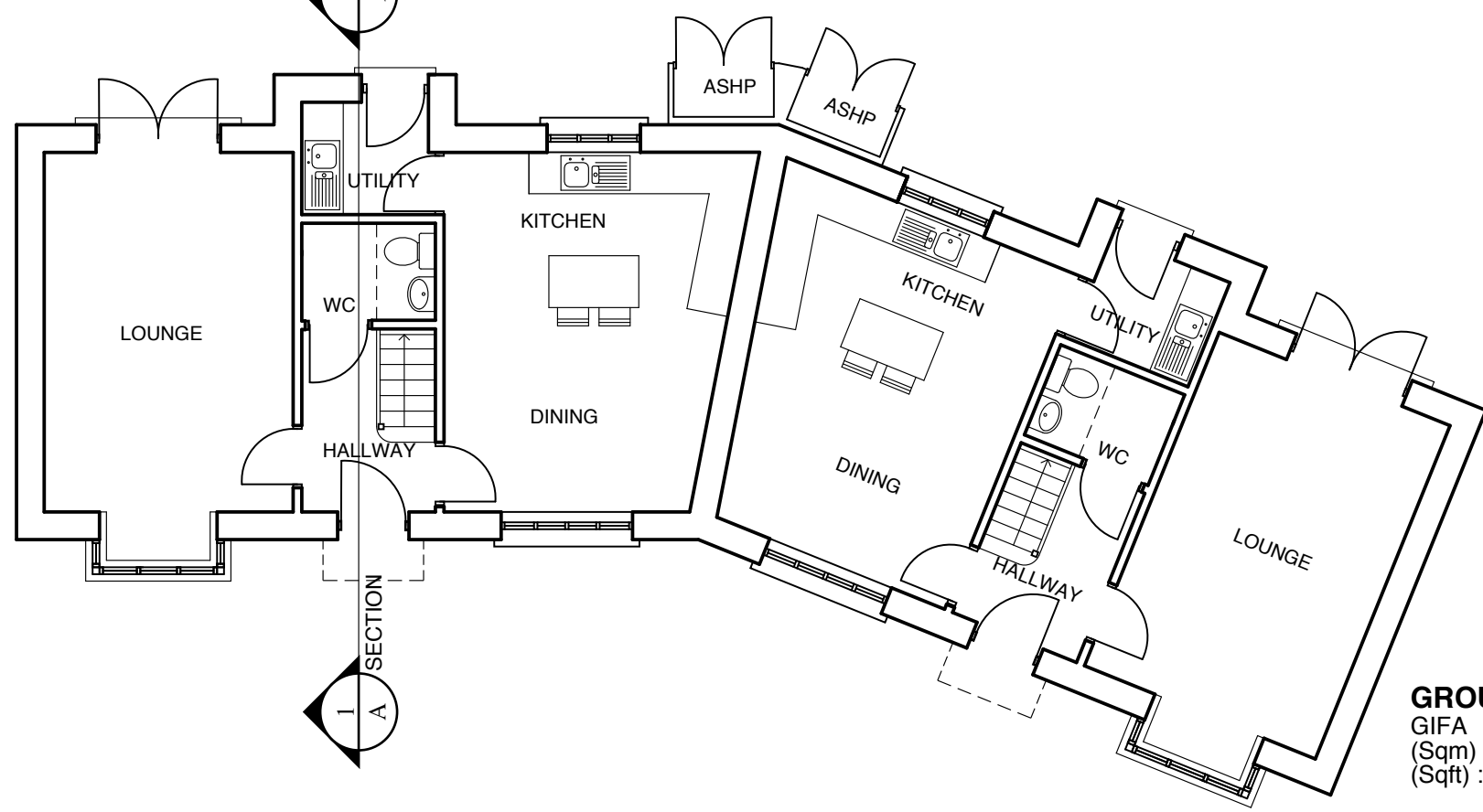

GROUND FLOOR
 GIFA
 (Sqm) : 52
 (Sqft) : 560

Total GIFA
 (Sqm) : 101
 (Sqft) : 1087



A	26.11.2014	Minor amendments to garage	DC	RA
Rev	Date	Revisions	Initials	chckd

Proposed development at Woodstock East

Plots 26-27 (3 bed houses) Ground & First Floor Plans

The Malthouse
 60 East St, Helen Street
 Abingdon, Oxfordshire, OX14 5EB
 Tel (01235) 523139
 Fax (01235) 521662

ARCHITECTS AND TOWN PLANNERS
westwaddy ADP

Date: November 2014
 Scale: 1: 100@A3
 Drawn: DC checked RA

Job	Dwg No.	Rev.
273	P55	A

This drawing is the copyright of West Waddy : ADP and may not be copied or reproduced without written permission. The Copyright Order 1990 provides for the Planning Authority to copy and distribute drawings for public inspection in relation to a Planning Application only if those copies are marked in the following manner:

This copy has been made with the authority of West Waddy: ADP pursuant to Section 47 of the Copyright Designs and Patents Act 1988 and for the purposes only of public inspection. This copy must not be copied without the prior written permission of the Copyright owner.

Do not scale from drawings unless for planning purposes only. Use figured dimensions at all other times. In case of doubt contact West Waddy:ADP

Dimensions to be checked on site before work commences and any discrepancies reported to the Architect.

The accuracy of this drawing may be reliant upon survey information provided by third parties. No liability will be accepted by WestWaddy:ADP for errors in or arising from such third party survey information.

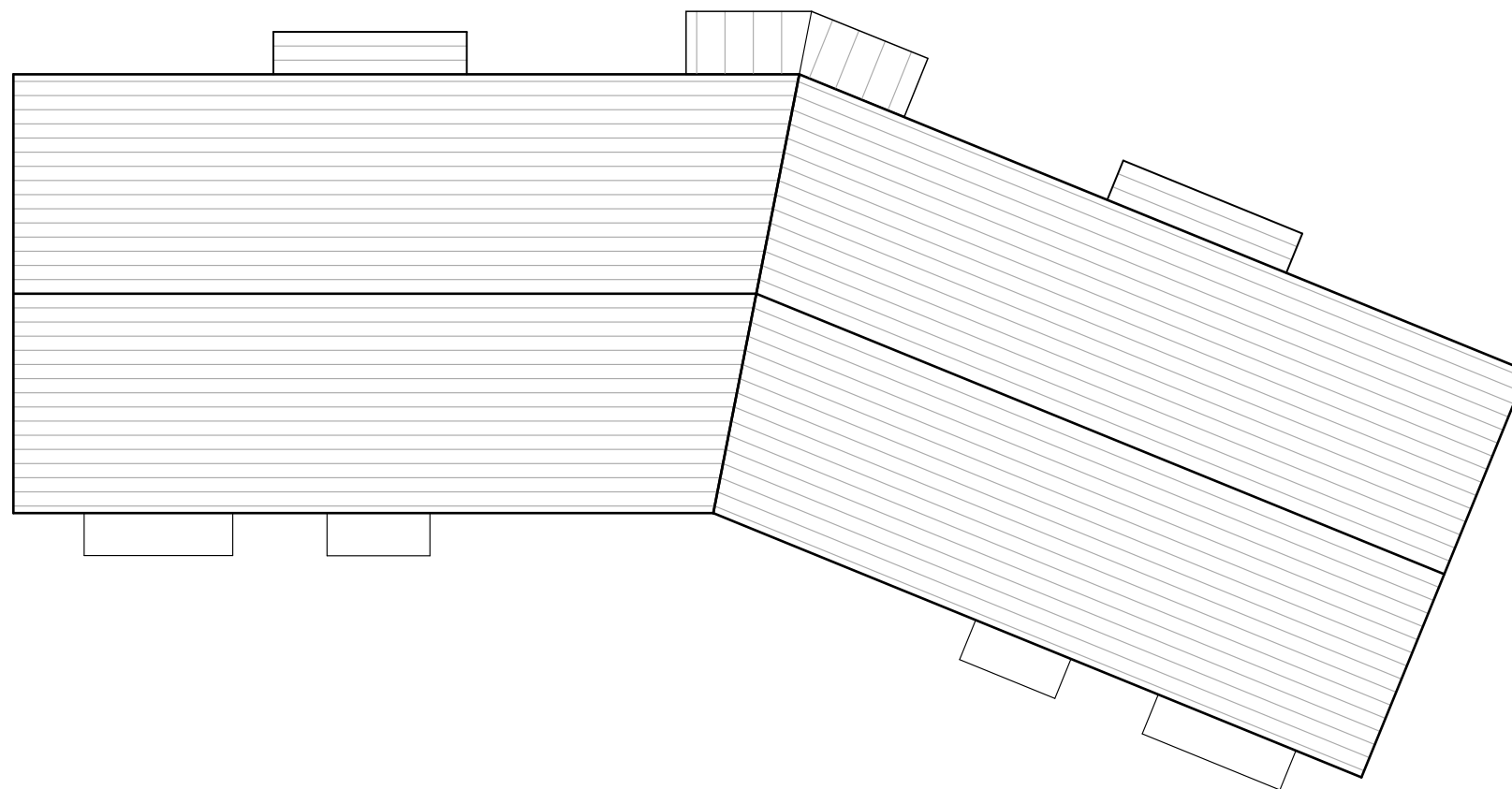

A	26.11.2014	Minor amendments to garage	DC	RA
Rev	Date	Revisions	Initials	chckd

**Proposed development at
Woodstock East**

**Plot 26&27
Roof Plan**

The Malthouse
60 East St. Helen Street
Abingdon, Oxfordshire, OX14 5EB
Tel (01235) 523139
Fax (01235) 521662

ARCHITECTS AND TOWN PLANNERS
westwaddy ADP

Date **November 2014**
Scale **1: 100@A3**
Drawn **DC** checked **RA**

Job 273	Dwg No. P56	Rev. A
-------------------	-----------------------	------------------

This drawing is the copyright of West Waddy : ADP and may not be copied or reproduced without written permission. The Copyright Order 1990 provides for the Planning Authority to copy and distribute drawings for public inspection in relation to a Planning Application only if those copies are marked in the following manner:

This copy has been made with the authority of West Waddy: ADP pursuant to Section 47 of the Copyright Designs and Patents Act 1988 and for the purposes only of public inspection. This copy must not be copied without the prior written permission of the Copyright owner.

Do not scale from drawings unless for planning purposes only. Use figured dimensions at all other times. In case of doubt contact West Waddy:ADP

Dimensions to be checked on site before work commences and any discrepancies reported to the Architect.

The accuracy of this drawing may be reliant upon survey information provided by third parties. No liability will be accepted by WestWaddy:ADP for errors in or arising from such third party survey information.



NORTH ELEVATION



SOUTH ELEVATION

B	08.12.2014	Doors added to ASHP	JG	SS
A	26.11.2014	Minor amendments to garage	DC	RA
Rev	Date	Revisions	Initials	chckd

**Proposed development at
Woodstock East**

**Plot 26&27
Elevations 1 of 2**

The Malthouse
60 East St, Helen Street
Abingdon, Oxfordshire, OX14 5EB
Tel (01235) 523139
Fax (01235) 521662

ARCHITECTS AND TOWN PLANNERS
westwaddy ADP

Date **November 2014**
Scale **1: 100@A3**
Drawn **DC** checked **RA**

Job 273	Dwg No. P57	Rev. B
-------------------	-----------------------	------------------

This drawing is the copyright of West Waddy : ADP and may not be copied or reproduced without written permission. The Copyright Order 1990 provides for the Planning Authority to copy and distribute drawings for public inspection in relation to a Planning Application only if those copies are marked in the following manner:

This copy has been made with the authority of West Waddy: ADP pursuant to Section 47 of the Copyright Designs and Patents Act 1988 and for the purposes only of public inspection. This copy must not be copied without the prior written permission of the Copyright owner.

Do not scale from drawings unless for planning purposes only. Use figured dimensions at all other times. In case of doubt contact West Waddy:ADP

Dimensions to be checked on site before work commences and any discrepancies reported to the Architect.

The accuracy of this drawing may be reliant upon survey information provided by third parties. No liability will be accepted by WestWaddy:ADP for errors in or arising from such third party survey information.

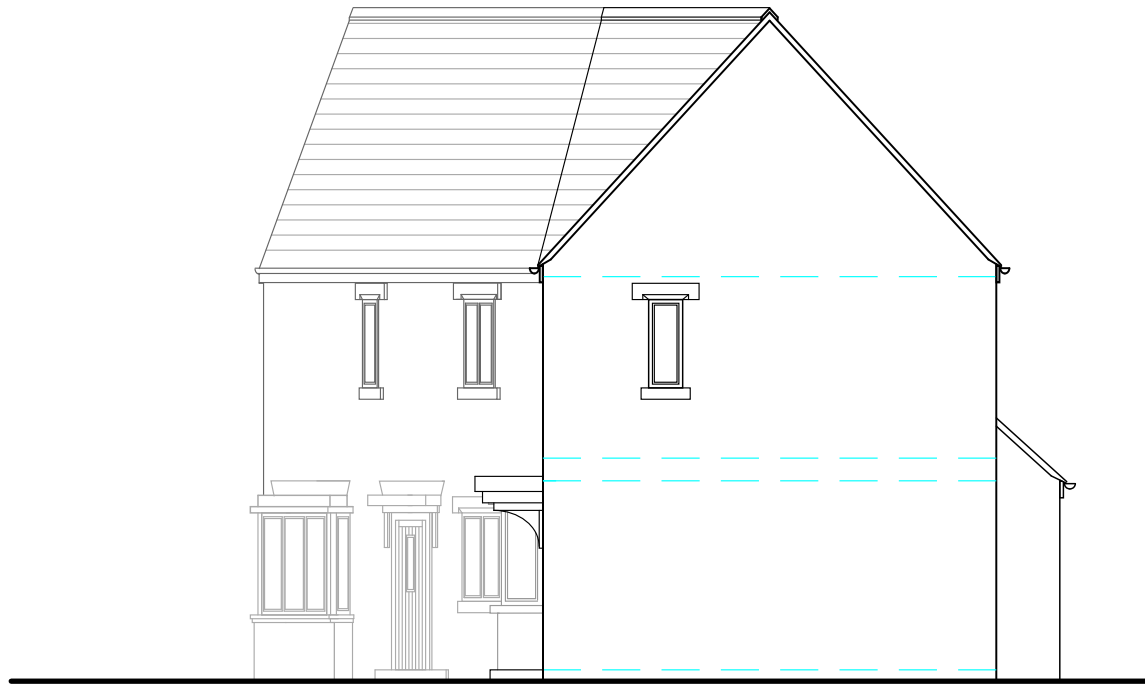

WEST ELEVATION



SECTION A-1



EAST ELEVATION

Rev	Date	Revisions	Initials	chckd

**Proposed development at
Woodstock East**

**Plots 26&27
Elevations 2 of 2 & Section**

The Malthouse
60 East St. Helen Street
Abingdon, Oxfordshire, OX14 5EB
Tel (01235) 523139
Fax (01235) 521662

ARCHITECTS AND TOWN PLANNERS
westwaddy ADP

Date **November 2014**
Scale **1: 100@A3**
Drawn **DC** checked **RA**

Job 273	Dwg No. P58	Rev.
-------------------	-----------------------	----------

This drawing is the copyright of West Waddy : ADP and may not be copied or reproduced without written permission. The Copyright Order 1990 provides for the Planning Authority to copy and distribute drawings for public inspection in relation to a Planning Application only if those copies are marked in the following manner:

"This copy has been made with the authority of West Waddy:ADP pursuant to Section 47 of the Copyright Designs and Patents Act 1988 and for the purposes only of public inspection. This copy must not be copied without the prior written permission of the Copyright owner."

Do not scale from drawings unless for planning purposes only. Use figured dimensions at all other times. In case of doubt contact West Waddy:ADP

Dimensions to be checked on site before work commences and any discrepancies reported to the Architect.

The accuracy of this drawing may be reliant upon survey information provided by third parties. No liability will be accepted by WestWaddy:ADP for errors in or arising from such third party survey information.

Materials

- Walls: Natural Stone
- Roof: Reconstituted Stone Slates
- Windows: Powder Coated Aluminium (Colour TBC)
- Doors: Stained Timber
- Rainwater Goods: Powder Coated Aluminium (Colour TBC)
- Cycle/bin/ASHP enclosures: Timber vertical boarding (stained) with low pitch zinc/lead roof over.

SECTION
1
A

SECTION
1
A

SECTION
1
A

FIRST FLOOR
GIFA
(Sqm) : 99
(Sqft) : 1066

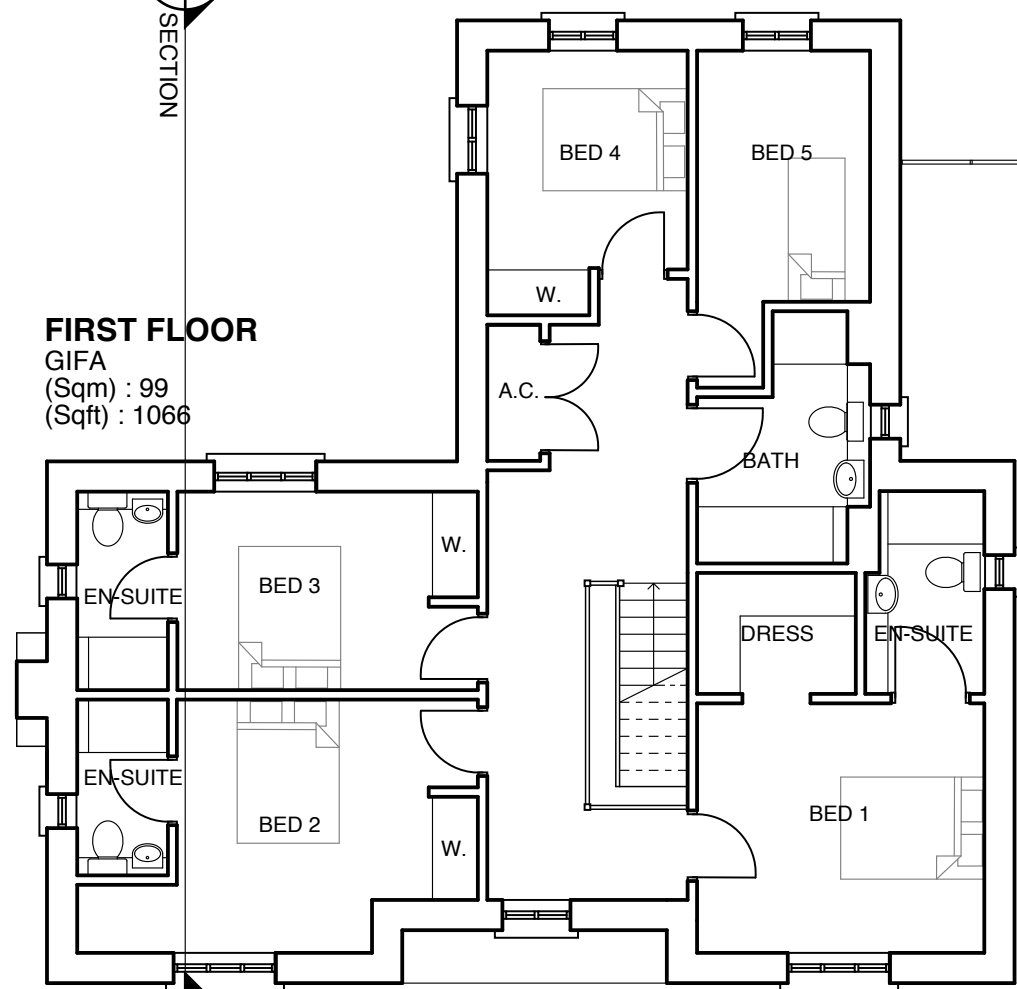

GROUND FLOOR
GIFA
(Sqm) : 100
(Sqft) : 1076

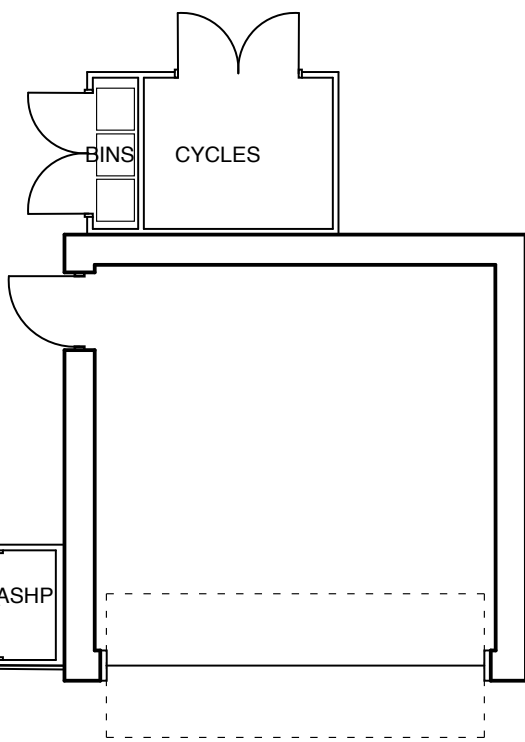
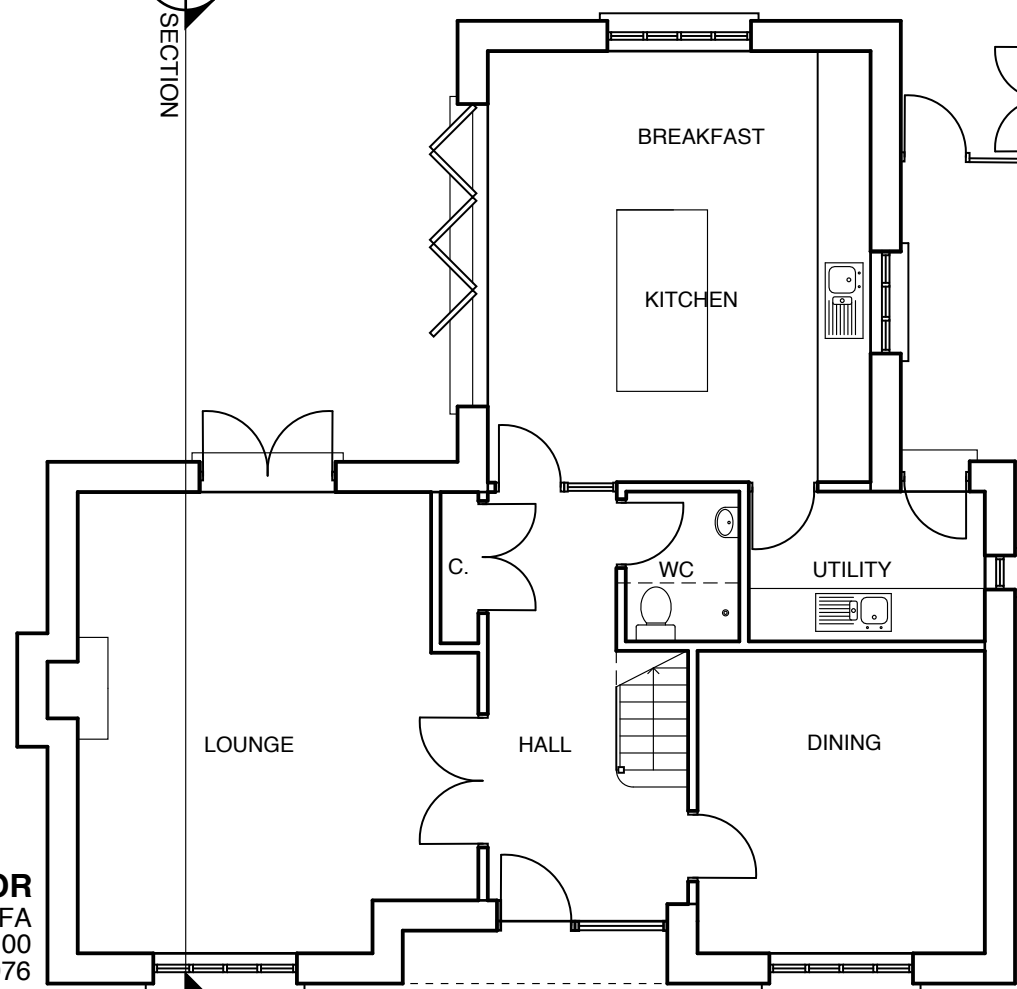

Total GIFA
(Sqm) : 199
(Sqft) : 2142

Rev	Date	Revisions	Initials	chkd
B	08.12.2014	Floor light omitted	JG	SS
A	27.11.2014	Minor amendments to ASHP, bin and cycle storage	DC	RA

Proposed development at Woodstock East

**Plot 28 (5 bed house)
Ground & First Floor Plans**

The Malthouse
60 East St, Helen Street
Abingdon, Oxfordshire, OX14 5EB
Tel (01235) 523139
Fax (01235) 521662

ARCHITECTS AND TOWN PLANNERS
westwaddy ADP

Date **October 2014**

Scale **1: 100@A3**

Drawn **DC** checked **RA**

Job	Dwg No.	Rev.
273	P59	B



This drawing is the copyright of West Waddy : ADP and may not be copied or reproduced without written permission. The Copyright Order 1990 provides for the Planning Authority to copy and distribute drawings for public inspection in relation to a Planning Application only if those copies are marked in the following manner:

This copy has been made with the authority of West Waddy: ADP pursuant to Section 47 of the Copyright Designs and Patents Act 1988 and for the purposes only of public inspection. This copy must not be copied without the prior written permission of the Copyright owner.

Do not scale from drawings unless for planning purposes only. Use figured dimensions at all other times. In case of doubt contact West Waddy:ADP

Dimensions to be checked on site before work commences and any discrepancies reported to the Architect.

The accuracy of this drawing may be reliant upon survey information provided by third parties. No liability will be accepted by WestWaddy:ADP for errors in or arising from such third party survey information.

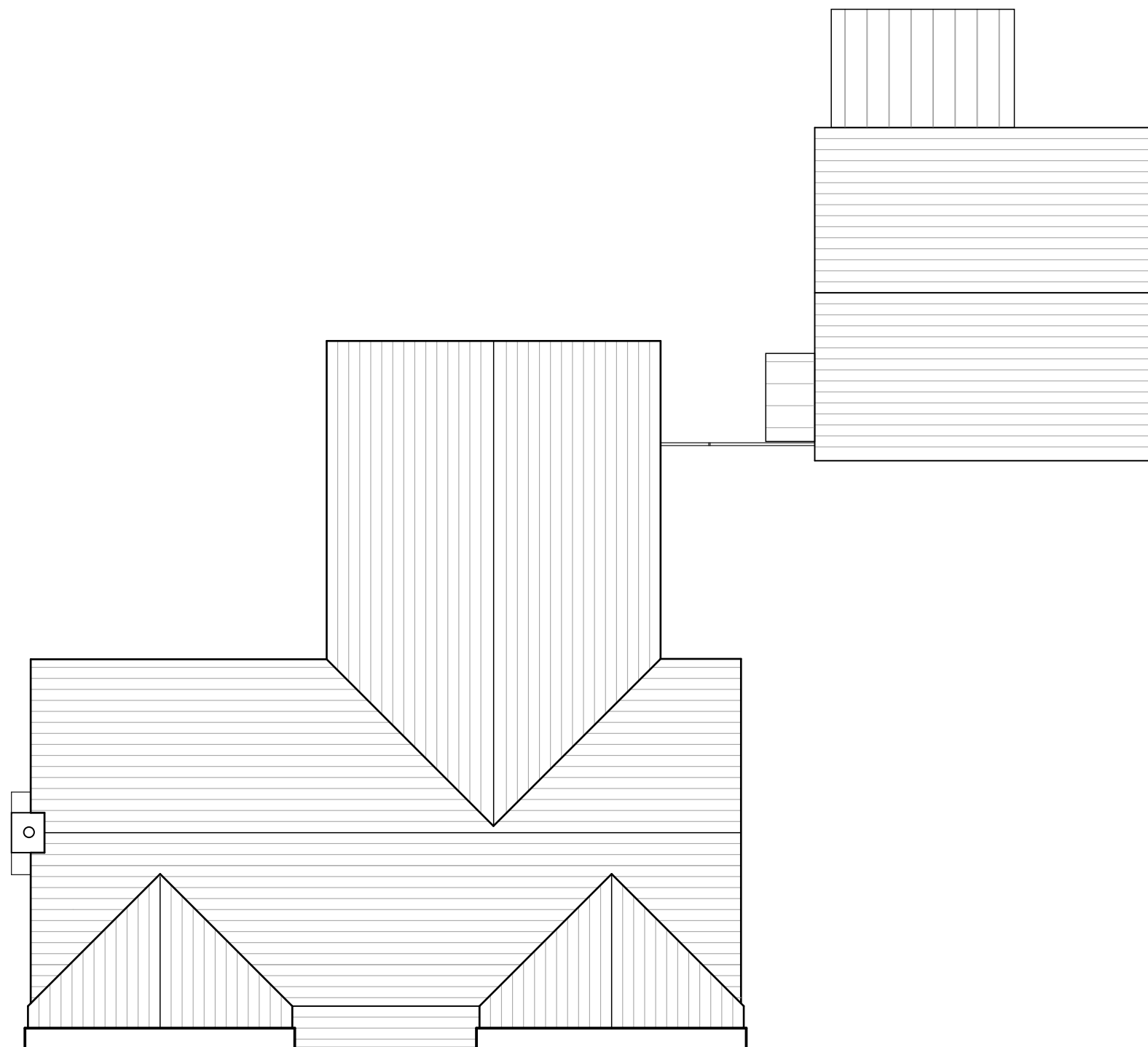

Rev	Date	Revisions	Initials	chckd
B	08.12.2014	Roof light omitted	JG	SS
A	27.11.2014	Minor amendments to ASHP, bin and cycle storage	DC	RA

**Proposed development at
Woodstock East**

**Plot 28
Roof Plan**

The Malthouse
60 East St. Helen Street
Abingdon, Oxfordshire, OX14 5EB
Tel (01235) 523139
Fax (01235) 521662

ARCHITECTS AND TOWN PLANNERS
westwaddy ADP

Date **November 2014**
Scale **1: 100@A3**
Drawn **DC** checked **RA**

Job 273	Dwg No. P60	Rev. B
-------------------	-----------------------	------------------

This drawing is the copyright of West Waddy : ADP and may not be copied or reproduced without written permission. The Copyright Order 1990 provides for the Planning Authority to copy and distribute drawings for public inspection in relation to a Planning Application only if those copies are marked in the following manner:

This copy has been made with the authority of West Waddy: ADP pursuant to Section 47 of the Copyright Designs and Patents Act 1988 and for the purposes only of public inspection. This copy must not be copied without the prior written permission of the Copyright owner.

Do not scale from drawings unless for planning purposes only. Use figured dimensions at all other times. In case of doubt contact West Waddy:ADP

Dimensions to be checked on site before work commences and any discrepancies reported to the Architect.

The accuracy of this drawing may be reliant upon survey information provided by third parties. No liability will be accepted by WestWaddy:ADP for errors in or arising from such third party survey information.



EAST ELEVATION



WEST ELEVATION

B	08.12.2014	Doors added to garage, cycle store, bin store and ASHP	JG	SS
A	26.11.2014	Minor amendments to garage	DC	RA
Rev	Date	Revisions	Initials	chckd

Proposed development at Woodstock East

Plot 28 Elevations 1 of 2

The Malthouse
60 East St, Helen Street
Abingdon, Oxfordshire, OX14 5EB
Tel (01235) 523139
Fax (01235) 521662

ARCHITECTS AND TOWN PLANNERS
westwaddy ADP

Date November 2014
Scale 1: 100@A3
Drawn DC checked RA

Job 273	Dwg No. P61	Rev. B
-------------------	-----------------------	------------------

This drawing is the copyright of West Waddy : ADP and may not be copied or reproduced without written permission. The Copyright Order 1990 provides for the Planning Authority to copy and distribute drawings for public inspection in relation to a Planning Application only if those copies are marked in the following manner:

"This copy has been made with the authority of West Waddy: ADP pursuant to Section 47 of the Copyright Designs and Patents Act 1988 and for the purposes only of public inspection. This copy must not be copied without the prior written permission of the Copyright owner."

Do not scale from drawings unless for planning purposes only. Use figured dimensions at all other times. In case of doubt contact West Waddy:ADP

Dimensions to be checked on site before work commences and any discrepancies reported to the Architect.

The accuracy of this drawing may be reliant upon survey information provided by third parties. No liability will be accepted by WestWaddy:ADP for errors in or arising from such third party survey information.

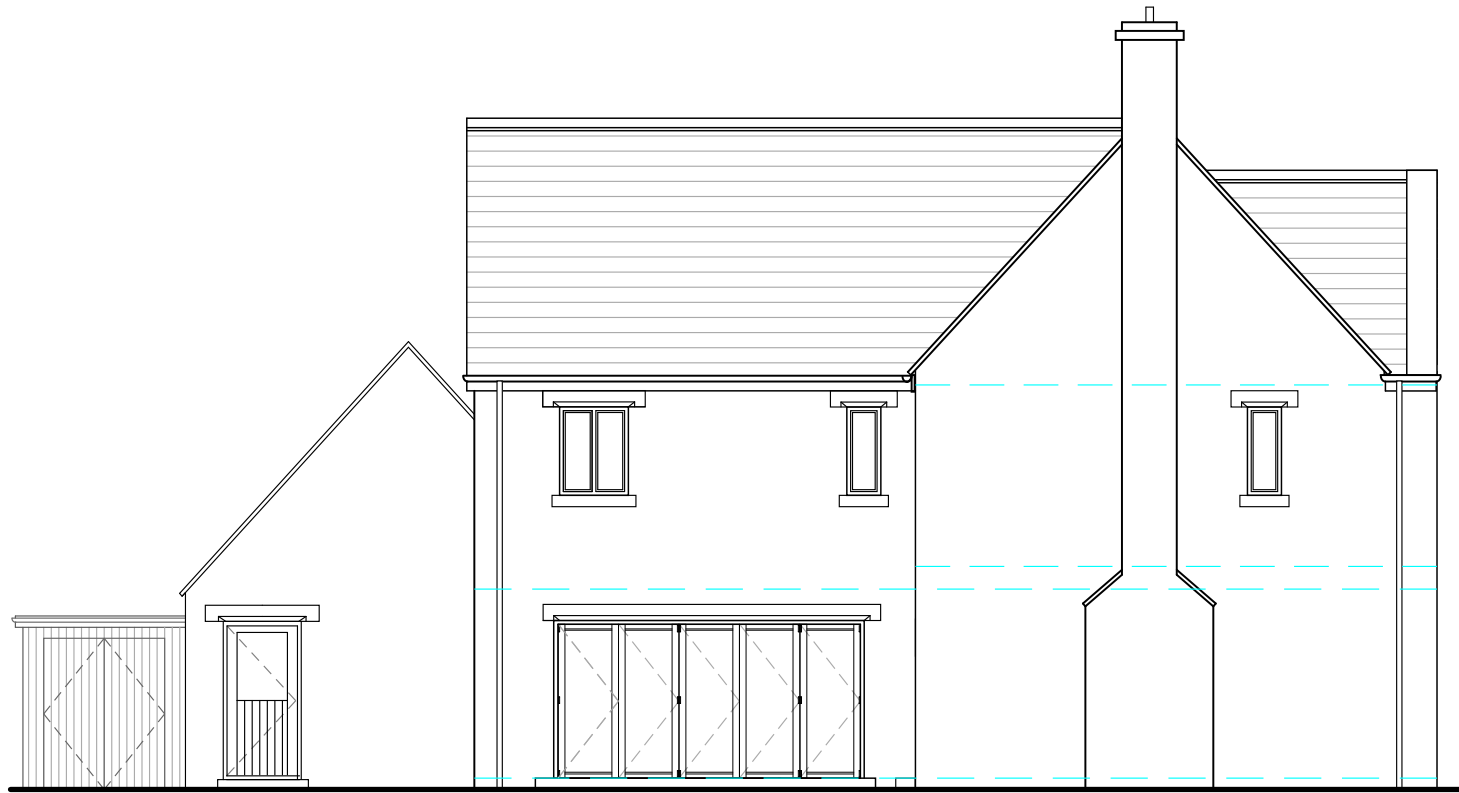

SOUTH ELEVATION



SECTION A-1

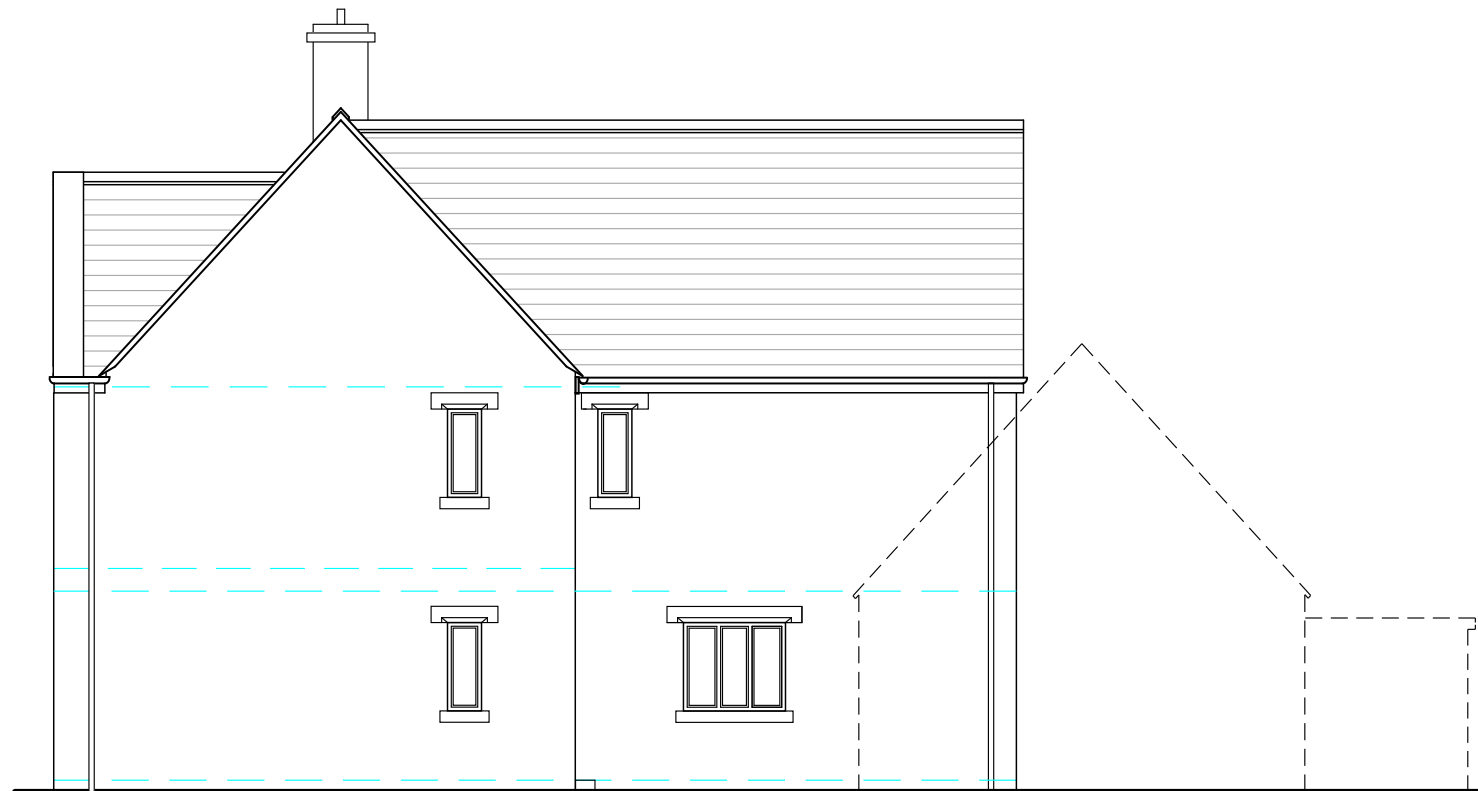

NORTH ELEVATION

Rev	Date	Revisions	Initials	chckd
B	08.12.2014	Doors added to garage and bin store. Floor light omitted.	JG	SS
A	27.11.2014	Minor amendments to ASHP, bin and cycle storage	DC	RA

**Proposed development at
Woodstock East**

**Plot 28
Elevations 2 of 2 & Section**

The Malthouse
60 East St, Helen Street
Abingdon, Oxfordshire, OX14 5EB
Tel (01235) 523139
Fax (01235) 521662

ARCHITECTS AND TOWN PLANNERS
westwaddy ADP

Date **November 2014**

Scale **1: 100@A3**

Drawn **DC** checked **RA**

Job	Dwg No.	Rev.
273	P62	B

Materials

Walls: Natural Stone
 Roof: Reconstituted Stone Slates
 Windows: Powder Coated Aluminium (Colour TBC)
 Doors: Stained Timber
 Rainwater Goods: Powder Coated Aluminium (Colour TBC)
 Cycle/bin/ASHP enclosures:
 Timber vertical boarding (stained) with low pitch zinc/lead roof over.

This drawing is the copyright of West Waddy : ADP and may not be copied or reproduced without written permission. The Copyright Order 1990 provides for the Planning Authority to copy and distribute drawings for public inspection in relation to a Planning Application only if those copies are marked in the following manner:
 *This copy has been made with the authority of West Waddy: ADP pursuant to Section 47 of the Copyright Designs and Patents Act 1988 and for the purposes only of public inspection. This copy must not be copied without the prior written permission of the Copyright owner.
 Do not scale from drawings unless for planning purposes only. Use figured dimensions at all other times. In case of doubt contact West Waddy:ADP
 Dimensions to be checked on site before work commences and any discrepancies reported to the Architect.
 The accuracy of this drawing may be reliant upon survey information provided by third parties. No liability will be accepted by WestWaddy:ADP for errors in or arising from such third party survey information.

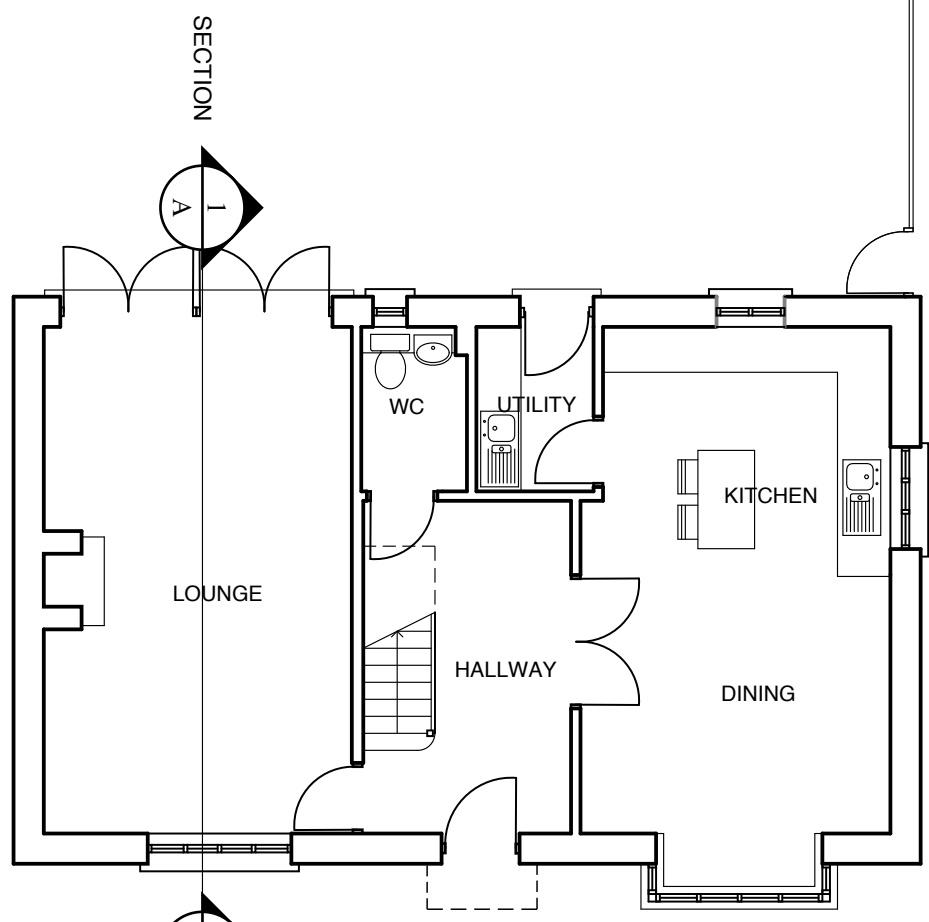

GROUND FLOOR
 GIFA
 (Sqm) : 76
 (Sqft) : 820

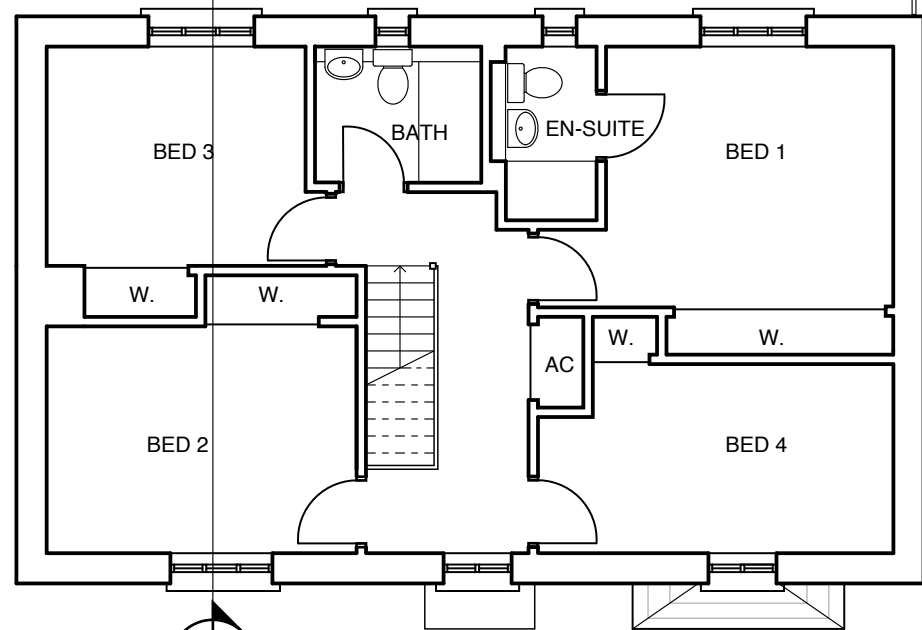
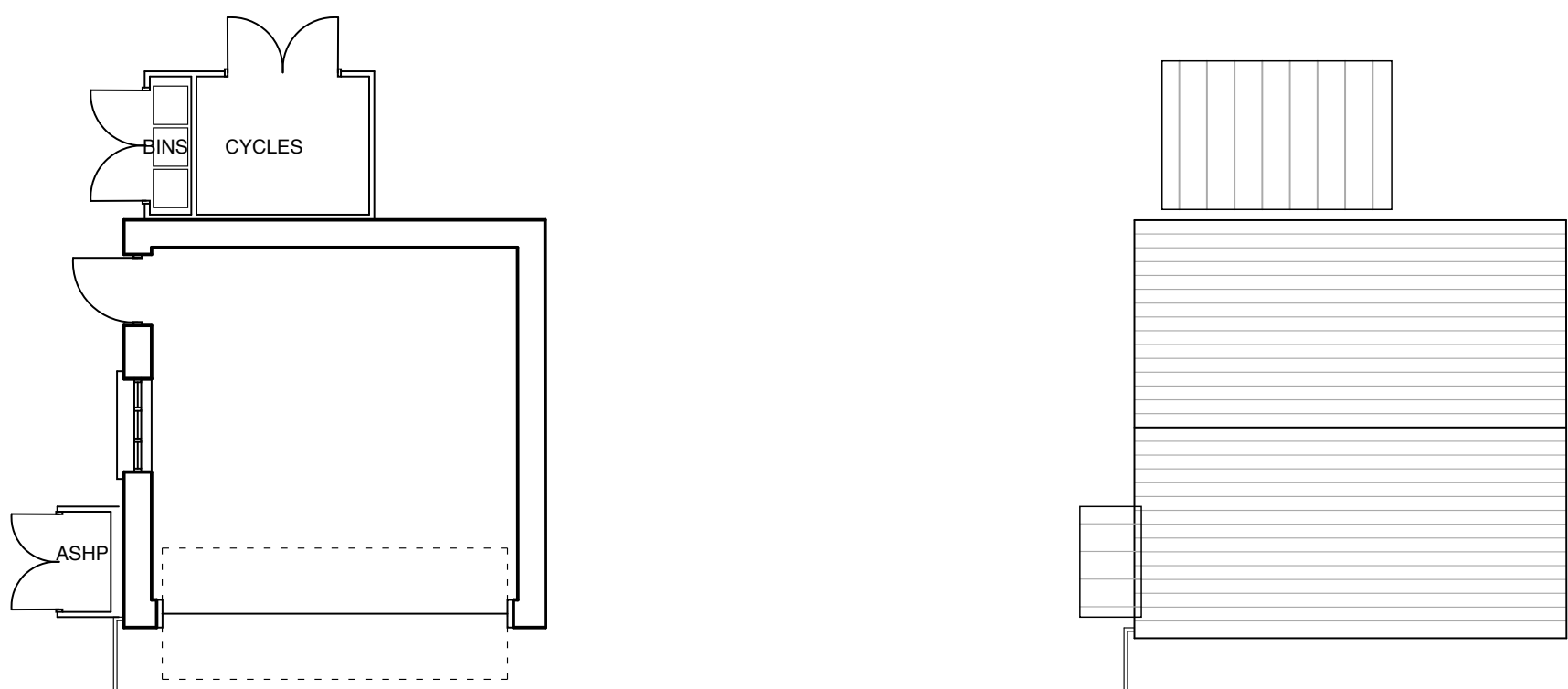

FIRST FLOOR
 GIFA
 (Sqm) : 72
 (Sqft) : 777

Total GIFA
 (Sqm) : 148
 (Sqft) : 1597

Rev	Date	Revisions	Initials	chckd
B	08.12.2014	Gable window in bedroom 1 omitted. Rear elevation window in bedroom 1 enlarged	JG	SS
A	27.11.2014	Minor amendments to ASHP, bin and cycle storage	DC	RA

Proposed development at Woodstock East
Plot 29 (4 bed house)
Ground & First Floor Plans

The Malthouse
 60 East St, Helen Street
 Abingdon, Oxfordshire, OX14 5EB
 Tel (01235) 523139
 Fax (01235) 521662

ARCHITECTS AND TOWN PLANNERS
westwaddy ADP

Date: November 2014
 Scale: 1: 100@A3
 Drawn: DC checked RA

Job	Dwg No.	Rev.
273	P63	B

This drawing is the copyright of West Waddy : ADP and may not be copied or reproduced without written permission. The Copyright Order 1990 provides for the Planning Authority to copy and distribute drawings for public inspection in relation to a Planning Application only if those copies are marked in the following manner:

This copy has been made with the authority of West Waddy: ADP pursuant to Section 47 of the Copyright Designs and Patents Act 1988 and for the purposes only of public inspection. This copy must not be copied without the prior written permission of the Copyright owner.

Do not scale from drawings unless for planning purposes only. Use figured dimensions at all other times. In case of doubt contact West Waddy:ADP

Dimensions to be checked on site before work commences and any discrepancies reported to the Architect.

The accuracy of this drawing may be reliant upon survey information provided by third parties. No liability will be accepted by WestWaddy:ADP for errors in or arising from such third party survey information.

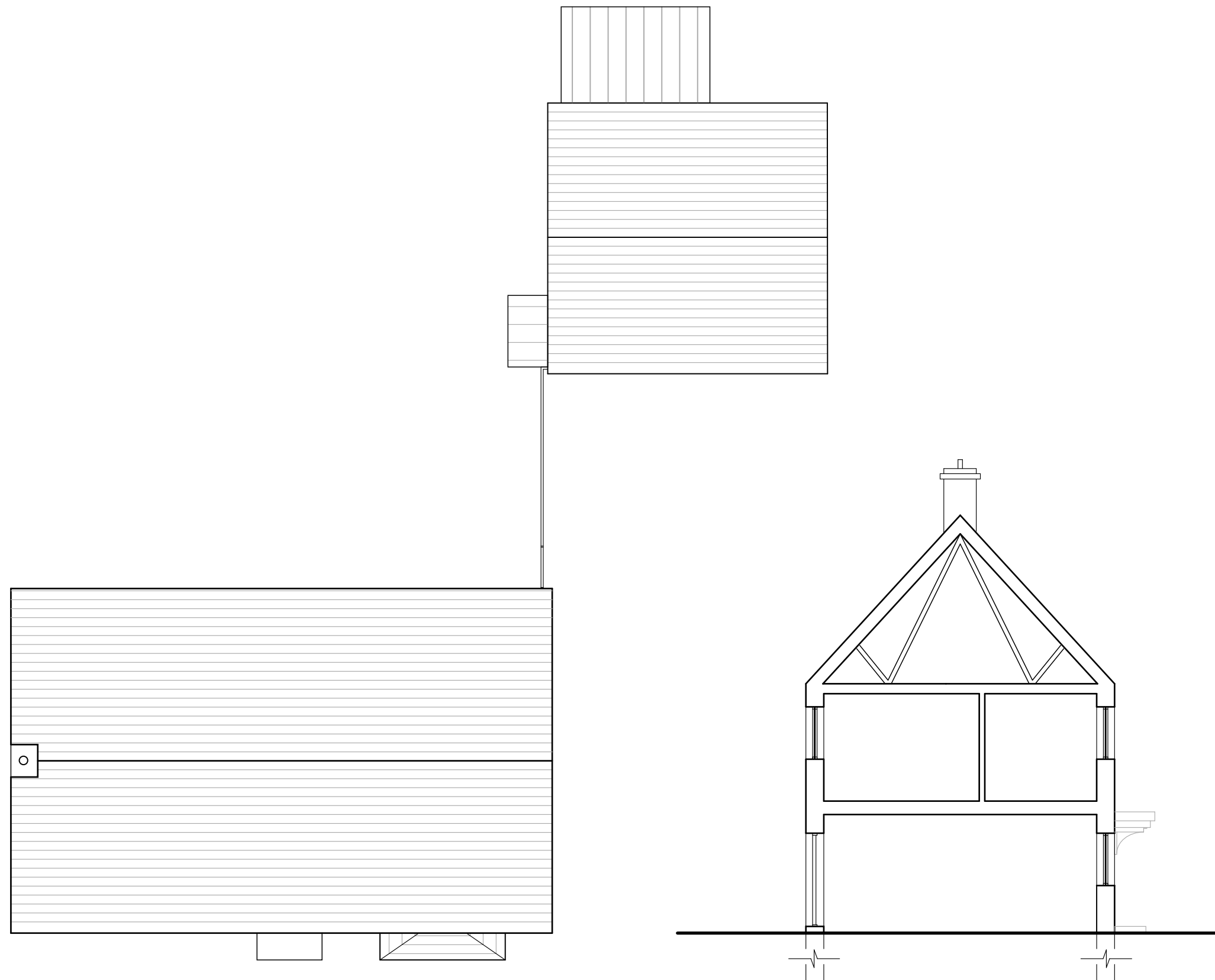

ROOF PLAN

SECTION A-1



A	27.11.2014	Minor amendments to ASHP, bin and cycle storage	DC	RA
Rev	Date	Revisions	Initials	chkd

Proposed development at Woodstock East

**Plot 29
Roof Plan & Section**

The Malthouse
60 East St. Helen Street
Abingdon, Oxfordshire, OX14 5EB
Tel (01235) 523139
Fax (01235) 521662

ARCHITECTS AND TOWN PLANNERS
westwaddy ADP

Date **November 2014**
Scale **1: 100@A3**
Drawn **DC** checked **RA**

Job 273	Dwg No. P64	Rev. A
-------------------	-----------------------	------------------

This drawing is the copyright of West Waddy : ADP and may not be copied or reproduced without written permission. The Copyright Order 1990 provides for the Planning Authority to copy and distribute drawings for public inspection in relation to a Planning Application only if those copies are marked in the following manner:

This copy has been made with the authority of West Waddy: ADP pursuant to Section 47 of the Copyright Designs and Patents Act 1988 and for the purposes only of public inspection. This copy must not be copied without the prior written permission of the Copyright owner.

Do not scale from drawings unless for planning purposes only. Use figured dimensions at all other times. In case of doubt contact West Waddy:ADP

Dimensions to be checked on site before work commences and any discrepancies reported to the Architect.

The accuracy of this drawing may be reliant upon survey information provided by third parties. No liability will be accepted by WestWaddy:ADP for errors in or arising from such third party survey information.



EAST ELEVATION

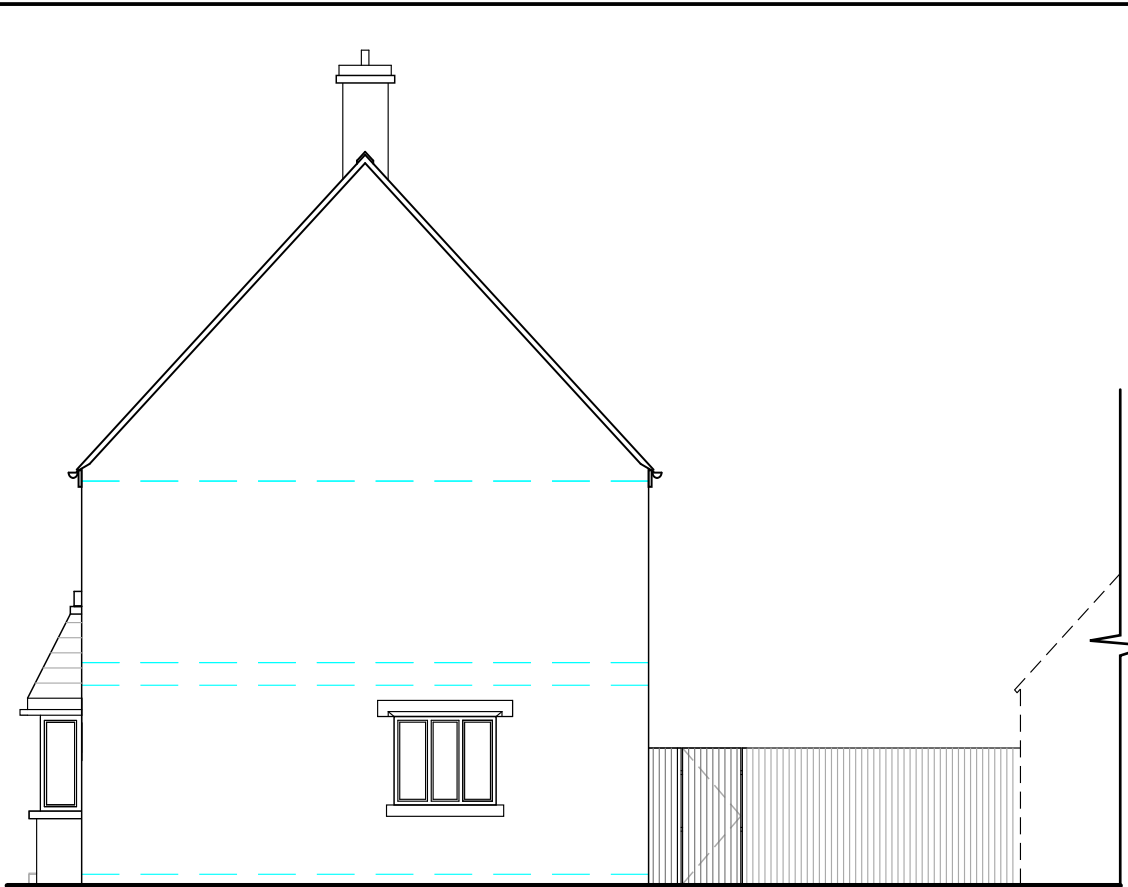

NORTH ELEVATION



WEST ELEVATION

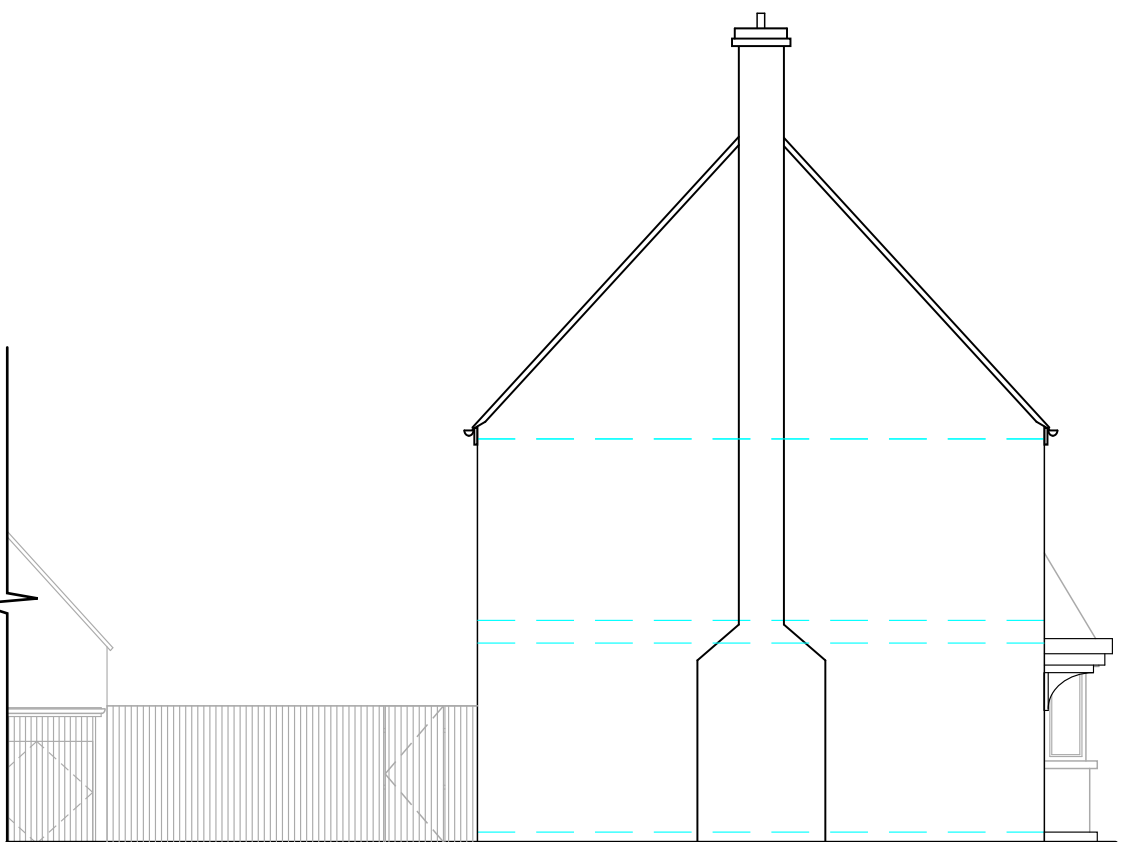

SOUTH ELEVATION

B	08.12.2014	Gable window in bedroom 1 omitted. Rear elevation window in bedroom 1 enlarged. West elevation updated in line with the plan. Doors added to cycle store and ASHP.	JG	SS
A	26.11.2014	Minor amendments to garage	DC	RA
Rev	Date	Revisions	Initials	chckd

Proposed development at Woodstock East

**Plot 29
Elevation 1 of 1**

The Malthouse
60 East St, Helen Street
Abingdon, Oxfordshire, OX14 5EB
Tel (01235) 523139
Fax (01235) 521662

ARCHITECTS AND TOWN PLANNERS
westwaddy ADP

Date November 2014

Scale 1: 100 @ A3

Drawn DC checked RA

Job 273	Dwg No. P65	Rev. B
-------------------	-----------------------	------------------