

IMPORTANT NOTE
 This drawing has been prepared solely for the purpose of gaining planning approval. The architects do not hold themselves responsible for any materials use, or construction method or technique, which may be implied or inferred.

Note - a Party Wall Agreement will be required for this work. Structural engineer will be required to confirm all timber sizes and connections.

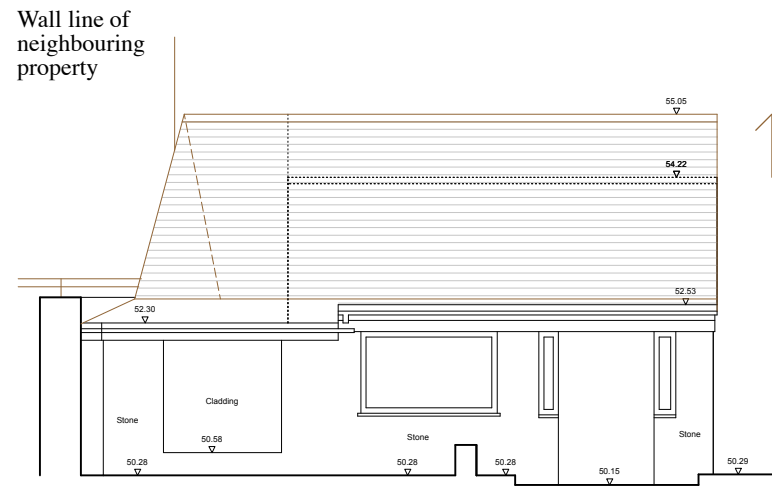

Roof pitch raised and clad in reused plain tiles

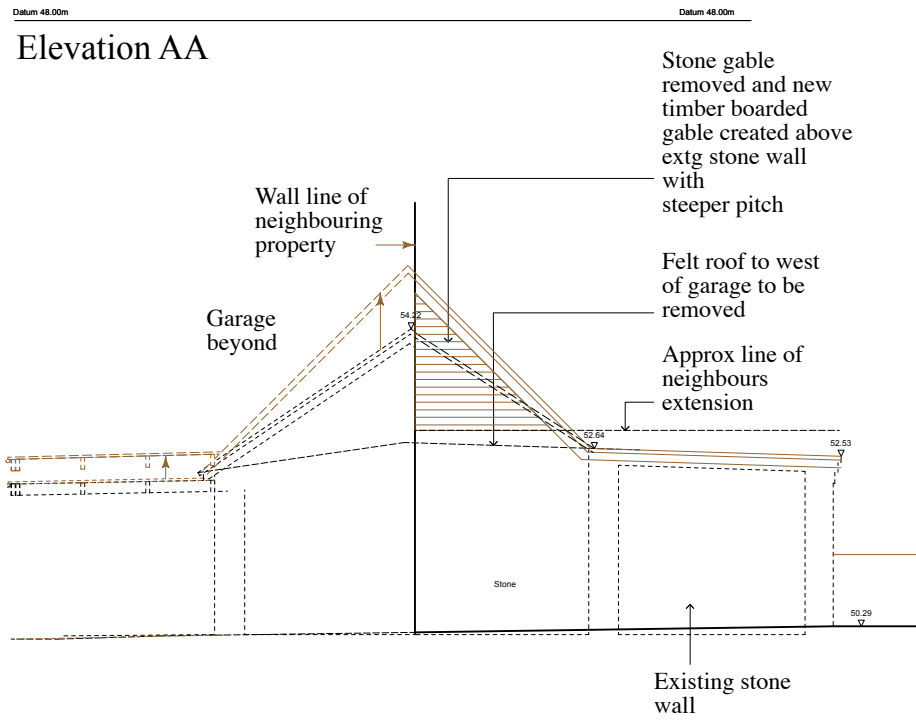
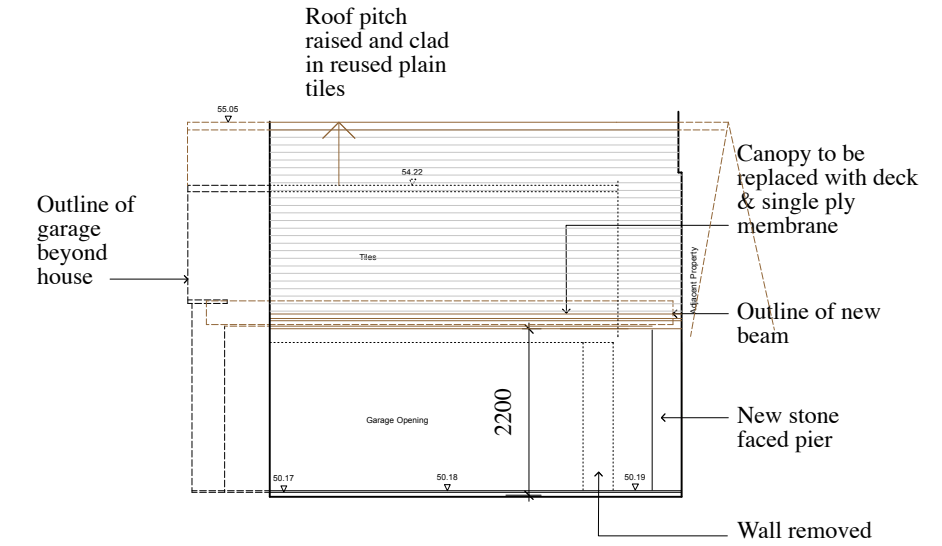
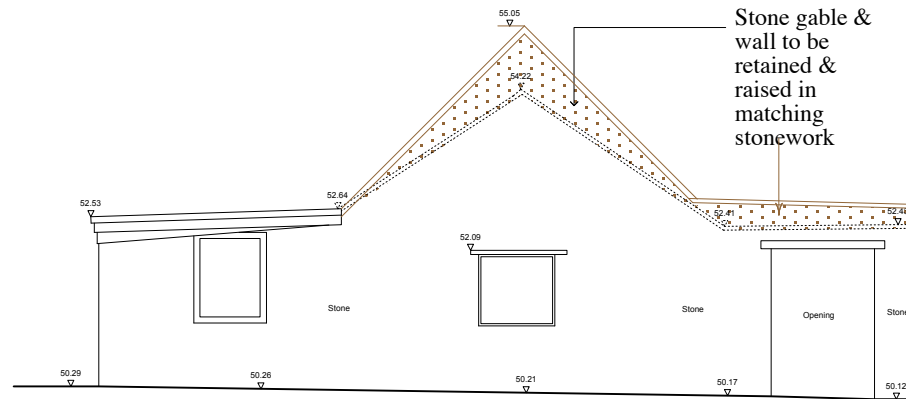

Section EE

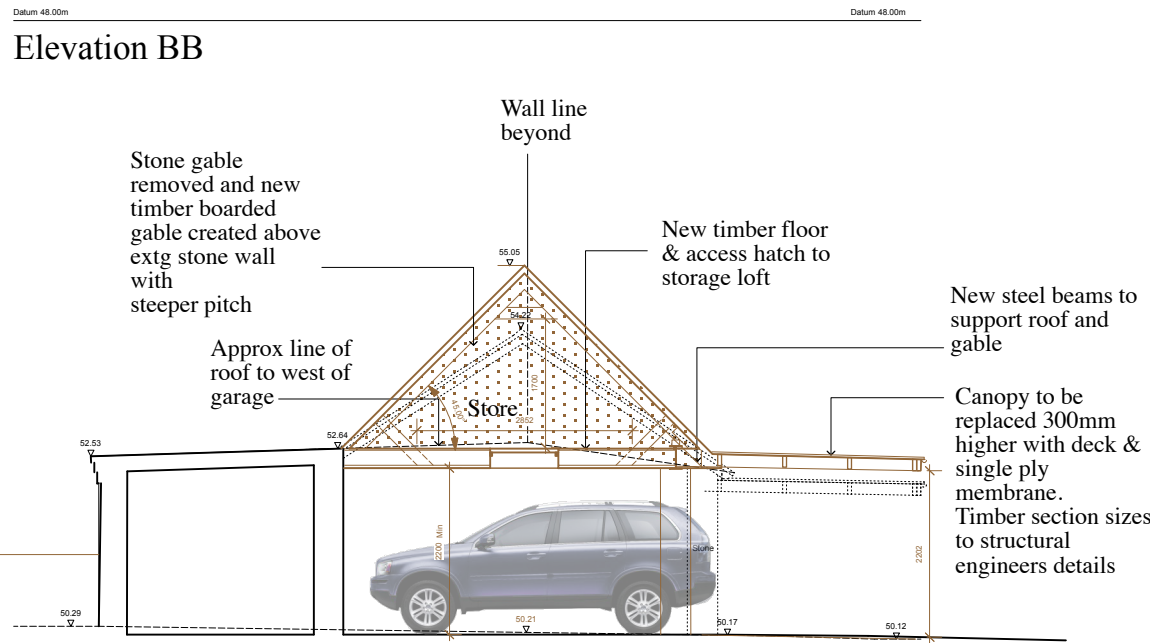

Section DD

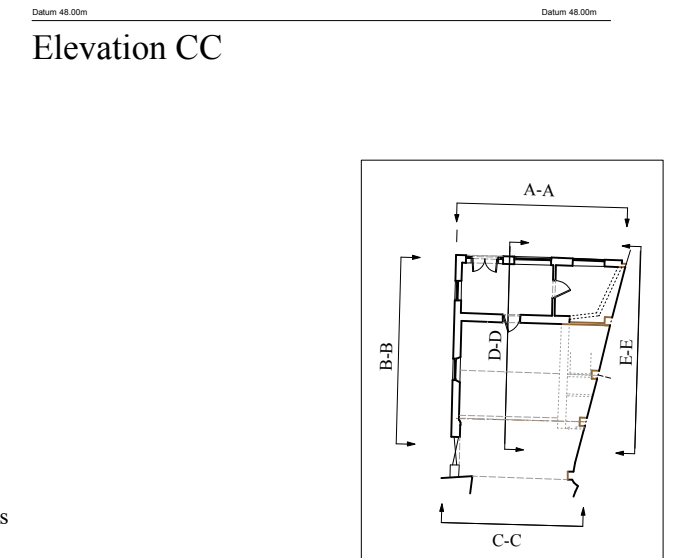

Elevation CC

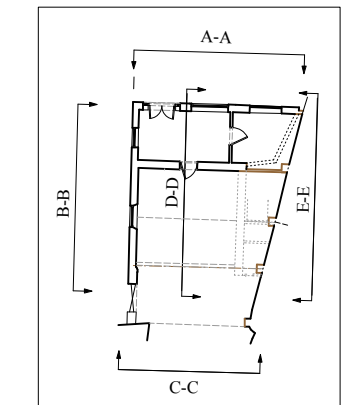

Section Location

Rev A 20 May 15 Revisions at clients request

NICHOLS BROWN WEBBER LLP
 ARCHITECTS AND LANDSCAPE PLANNERS

POND HOUSE, NORTHEND, HENLEY-ON-THAMES, OXON RG9 6LG
 TEL: TURVILLE HEATH (01491 638 536)

PROJECT
Elm Tree House

DRAWING TITLE
Proposed garage elevations

PLOT DATE May 15	CHECKED
SCALE 1/50 @ A1 1/100 @ A3	STATUS P
PROJECT NO 665/2	DRAWING NO P6
	REVISION A



email: enquiries@nbwarchitects.co.uk