

rev	date	initials	revision	checked
A	08/09/16	SC	PATENT GLAZING ADDED	IAF
B	20/10/16	LL	Drawing revisions as clouded	AM
C	02/02/17	SC	Drawing revisions as clouded	IAF

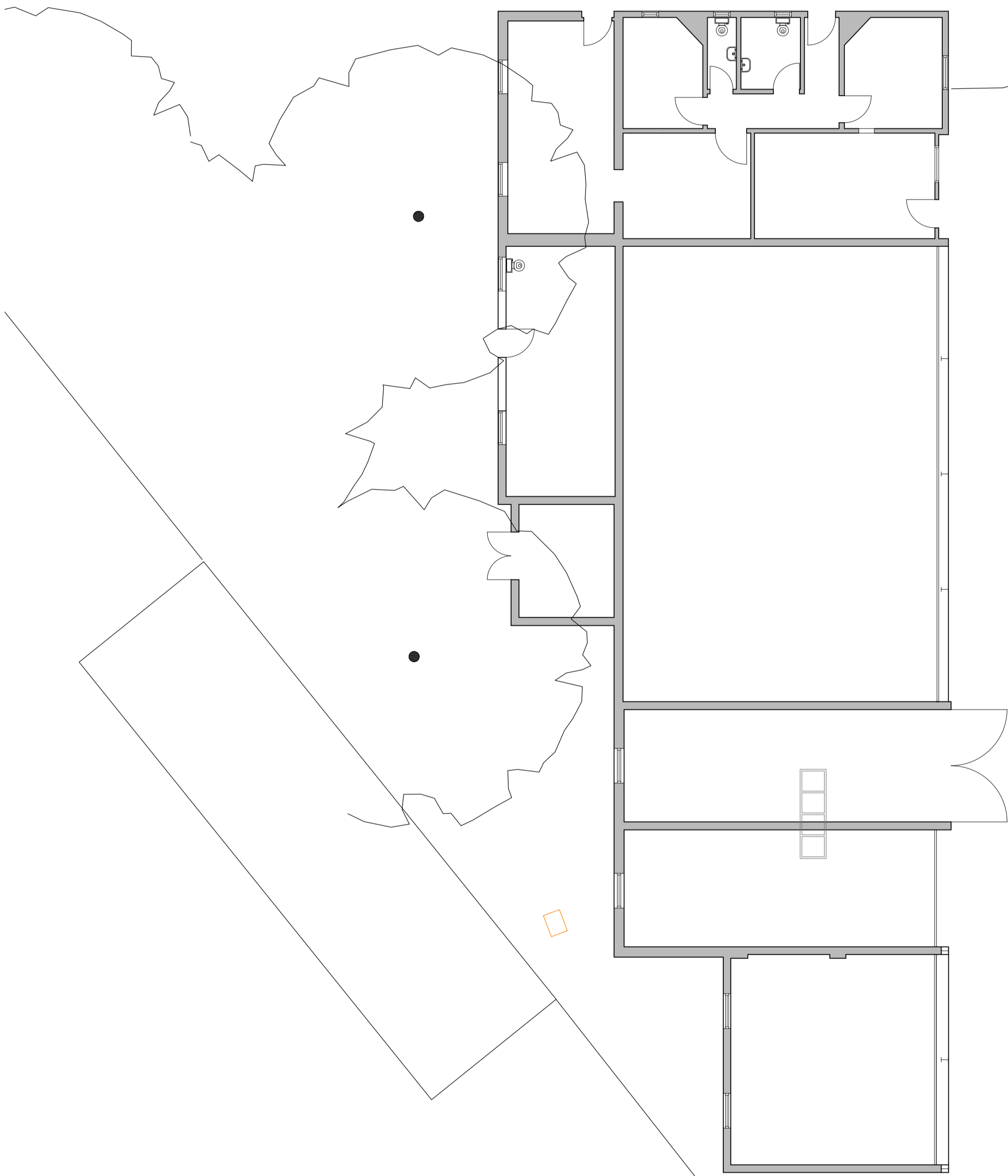

BUILDING 131
Ground Floor Plan - Existing

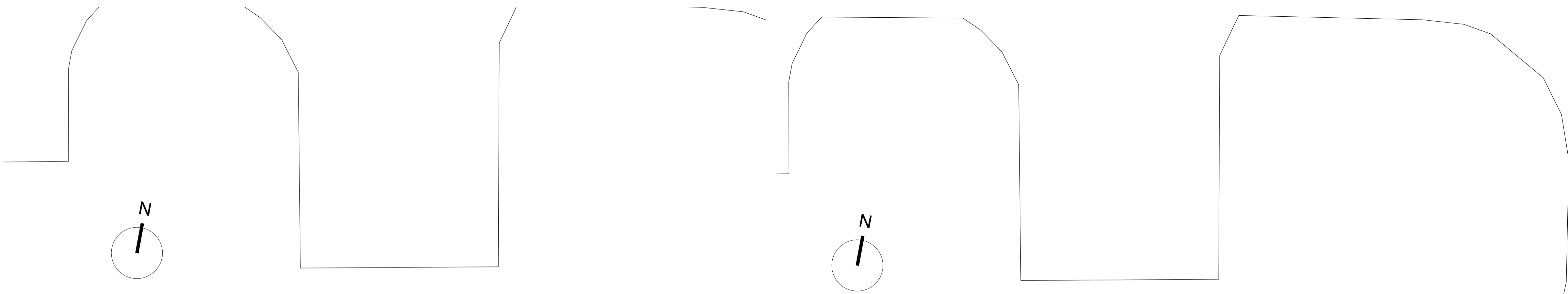
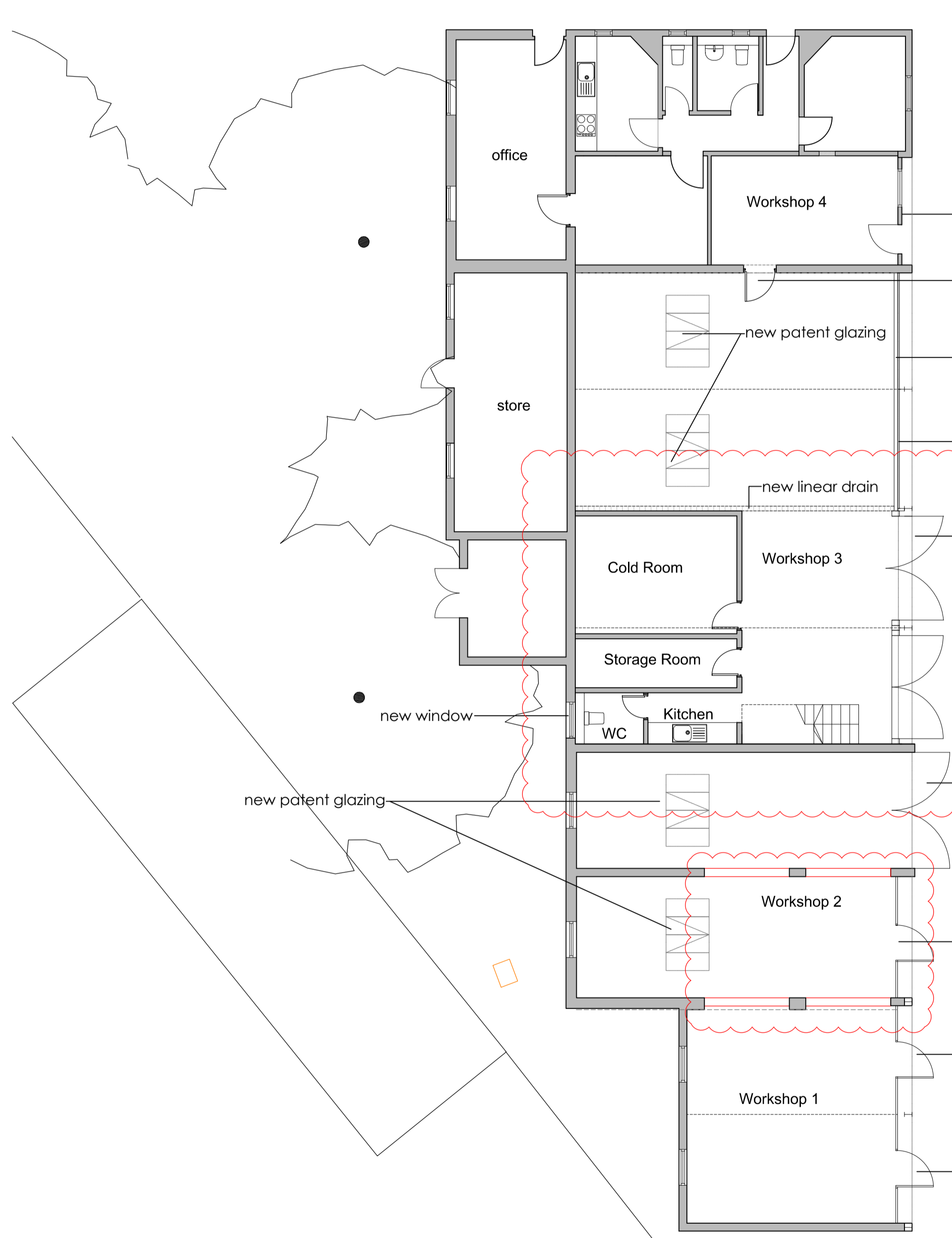

BUILDING 131
Ground Floor Plan - Proposed

Key Planning

- opening blocked up
- partition walls demolished

- existing door and window repaired/restored/replaced to match existing
- new door
- new patent glazing
- new dwarf wall behind glazed screen
- existing roller shutters removed, fixed glazed doors installed
- new linear drain
- new timber framed door
- existing timber framed door repaired/restored
- new glazed screen in existing opening - retaining old shutter gear
- new glazed screen in existing opening - retaining old shutter gear
- new glazed screen in existing opening - retaining old shutter gear

This drawing's copyright. All rights reserved in Chapter IV of the Copyright, Designs and Patents Act 1988 have generally been waived. All drawings are copyright of the client. The architect's sole responsibility is to the client and other contractors for the work shown.

Client
Bicester Heritage

Project
Bicester Heritage

Title
**Building 131
Existing and Proposed Plan
Planning**

Drawing No	Rev	Drawn	Date	Scale
12068 /131 PL 400 C	SC		21/05/2015	1:100 @A1

GAUNT FRANCIS Architects
Cardiff & London
Capital Tower | Greyfriars Road | Cardiff CF10 3AG | T: 029 2023 3993 | W: Gauntfrancis.co.uk

Existing and Proposed Plans