

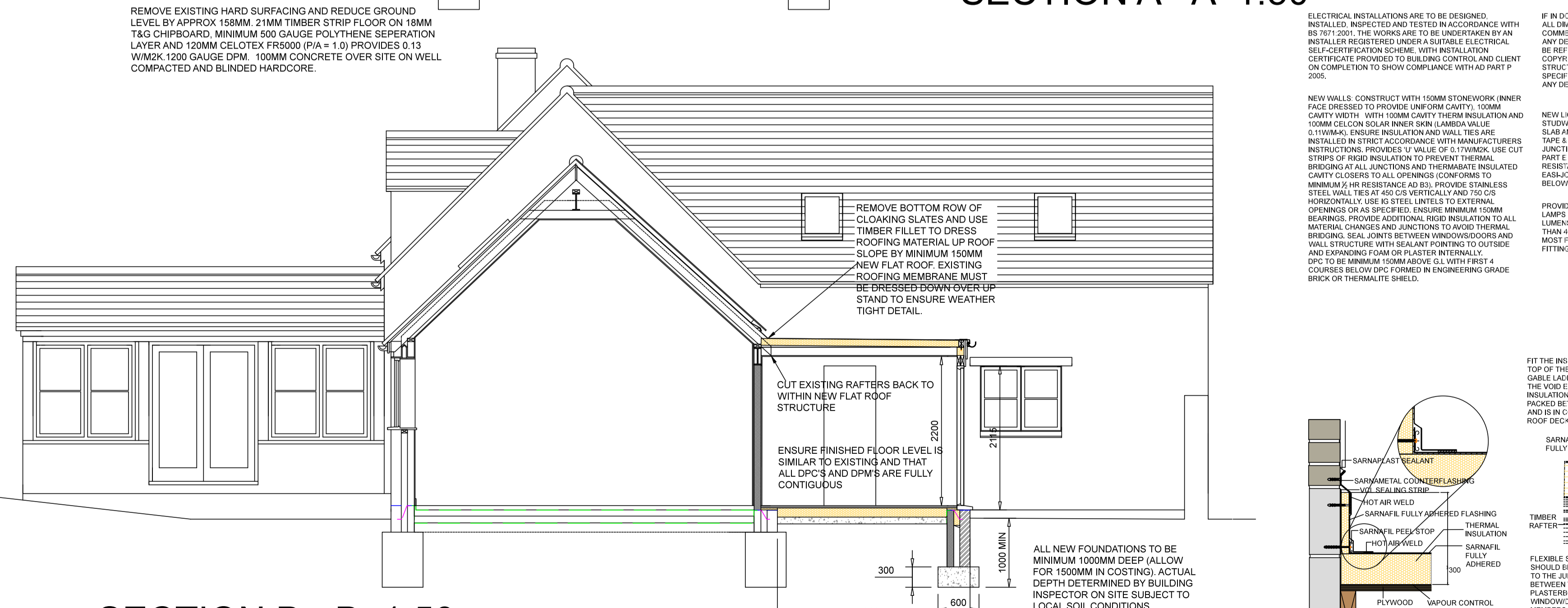

WEST ELEVATION (REVEALED) 1:50



SECTION A - A 1:50



SECTION B - B 1:50

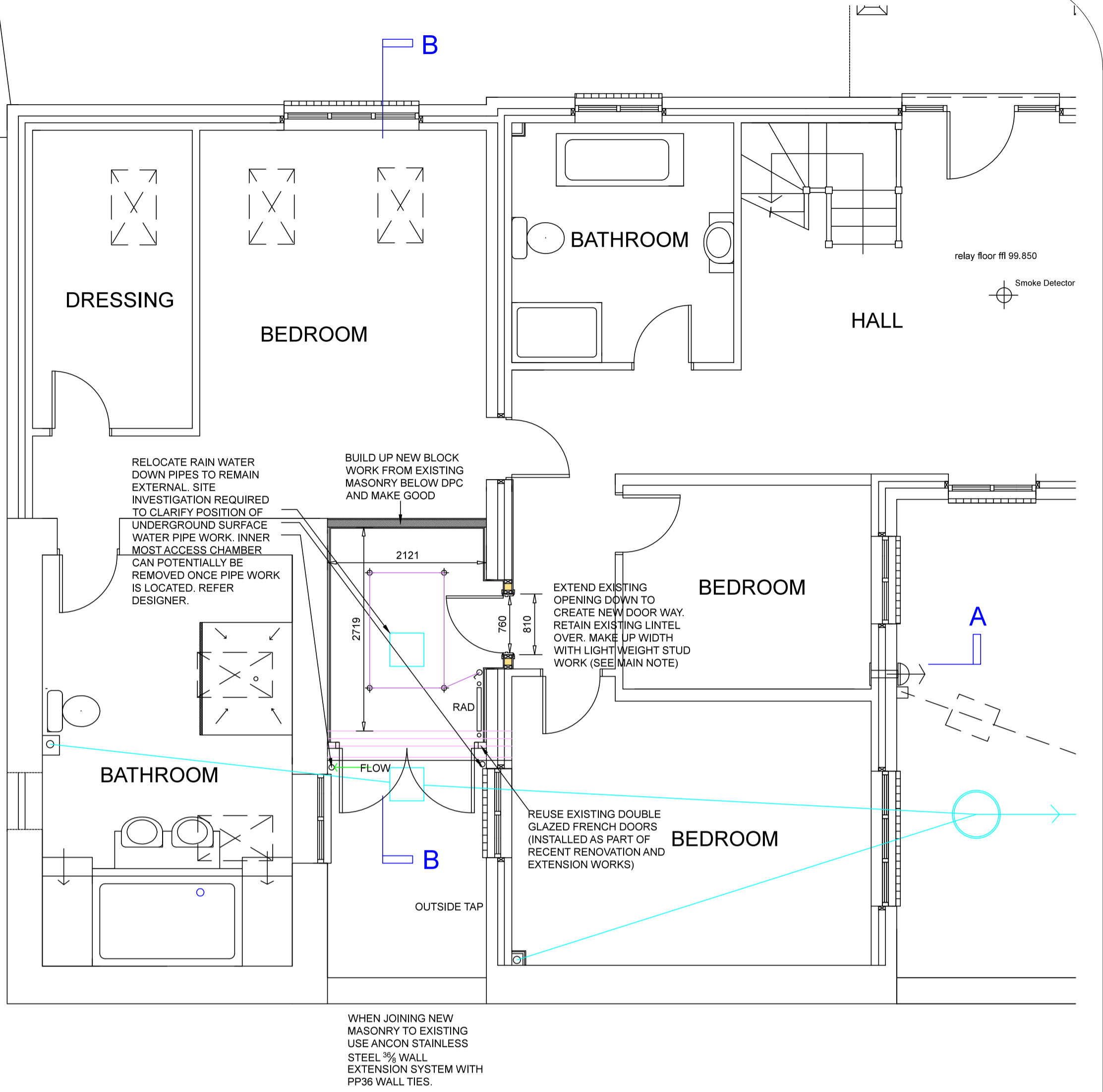

PROPOSED GROUND FLOOR 1:50

General Notes

No.	Revision/Issue	Date

IF IN DOUBT ASK DO NOT SCALE ALL DIMENSIONS TO BE CHECKED ON SITE BEFORE COMMENCING WORKS ANY DEVIATION OR DISCREPANCY FROM THIS DRAWING TO BE REFERRED TO DESIGNER COPYRIGHT RESERVED

NEW LIGHTWEIGHT PARTITIONS TO BE 100 X 50MM STUDWORK INSULATED WITH 50MM ROCKWOOL ACOUSTIC SLAB AND LINE BOTH SIDES WITH 15MM PLASTERBOARD, TAPE & SKIM. SEAL ALL WALL/FLOOR & WALL/CILING JUNCTIONS WITH FLEXIBLE SEALANT IN ACCORDANCE WITH PART 6 BUILDING REGULATIONS. PROVIDES 1/2 HR FIRE RESISTANCE IN ACCORDANCE WITH AD B1. DOUBLE UP EAS-JOISTS OR PROVIDE CROSS NOGGINAS AS SPECIFIED BELOW STUDWORK

TRICKLE VENTILATORS SHALL BE MARKED WITH EITHER PERMANENT OR TEMPORARY MARKINGS SHOWING THE EQUIVALENT FREE VENTILATION AREA OF VENTILATION SO THAT IT CAN BE INSPECTED BY BUILDING CONTROL ON COMPLETION OF THE WORKS.

ANY MECHANICAL VENTILATION SYSTEMS (INCLUDING EXTRACT SYSTEMS) WILL BE COMMISSIONED IN ACCORDANCE WITH THE DOMESTIC VENTILATION COMPLIANCE GUIDE AT COMPLETION AND A COPY OF THIS CERTIFICATE PROVIDED TO BUILDING CONTROL TO SHOW COMPLIANCE WITH REQUIREMENT F1 AND REGULATION 20A4.

ANY MECHANICAL VENTILATION SYSTEMS (INCLUDING EXTRACT SYSTEMS) WILL BE COMMISSIONED IN ACCORDANCE WITH THE DOMESTIC VENTILATION COMPLIANCE GUIDE AT COMPLETION AND A COPY OF THIS CERTIFICATE PROVIDED TO BUILDING CONTROL TO SHOW COMPLIANCE WITH REQUIREMENT F1 AND REGULATION 20C. SCHEDULE OF THE TEST EQUIPMENT AND DATE OF LAST UKAS CALIBRATION TO ACCOMPANY COMMISSIONING PAPERWORK.

MATERIALS SHOULD COMPLY WITH APPROPRIATE BRITISH STANDARDS OR AGREEMENT CERTIFICATES. THE MATERIALS SHOULD BE STAMPED, MARKED, INDEPENDENTLY CERTIFIED OR OTHERWISE TO SHOW THEIR SUITABILITY. MATERIALS SHOULD GENERALLY BE IN ACCORDANCE WITH BS8000 SERIES OF DOCUMENTS AND OTHER ACCEPTED GOOD PRACTICE (E.G. QUALITY ASSURED TO ISO 9000).

PROVIDE 60MM REINFORCED SCREED ON 5000 F4000 INSULATION ON 12000 DPM ALL ON BEAM AND BLOCK FLOORS TO MANUFACTURERS SPECIFICATION. USE CUT STRIPS OF RIGID INSULATION TO AVOID THERMAL BRIDGING AT FLOOR/WALL JUNCTIONS. GIVES U VALUE OF 0.15W/M2K (PIA = 0.44).

EXTEND HEATING CIRCUIT INTO NEW STUDY. RECENT INSTALLATION OF COMPLETE NEW HEATING SYSTEM SHOULD ENSURE COMPLIANCE UNDER THE BUILDING REGULATIONS. HOWEVER HEATING ENGINEER TO CLIENT AND BUILDING CONTROL ON COMPLETION.

THIS DRAWING MUST BE READ IN CONJUNCTION WITH DESIGN RISK ASSESSMENTS FOR SAFE WORKING BEFORE WORKS COMMENCE. THE DETAILED CONSTRUCTION AND SERVICES ARE NOT SHOWN ON THIS DRAWING. CONTRACTOR TO PLOT FOUND SERVICES OR AS BUILT DRAWING.

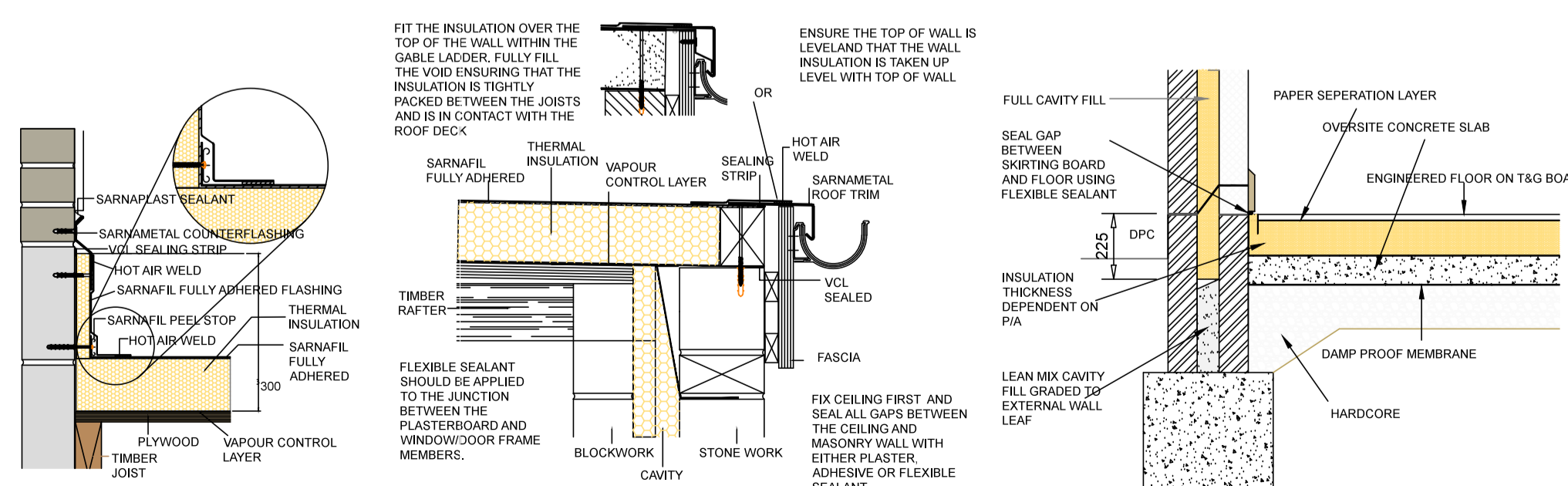

TIMBER FLAT ROOF (ACD: TFW-RG-04) INDICATIVE FLOOR PERIMETER (ACD: MCI-GF-01)

Richard Court Designs
 27 Old Gloucester Street
 London
 WC1N 3AX
 Tel: 0844 870 0159
 E-mail: richardcourtdesigns@gmail.com

Project Name and Address
**MR & MRS LEWIS
 THE STABLES
 WENDLEBURY**

Project **812** Sheet
 Date **7.5.15** **03**
 Scale **As shown @ A1**