

- General Notes:**
1. This drawing is to be read in conjunction with other consultants drawings
  2. Check site conditions prior to commencement of work
  3. Discrepancies must be reported directly to the Architect
  4. This drawing may be issued in colour, and may be a non-standard paper size

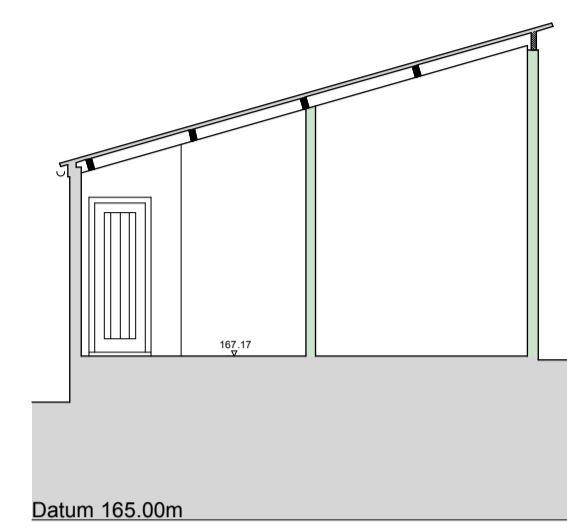

SECTION A-A

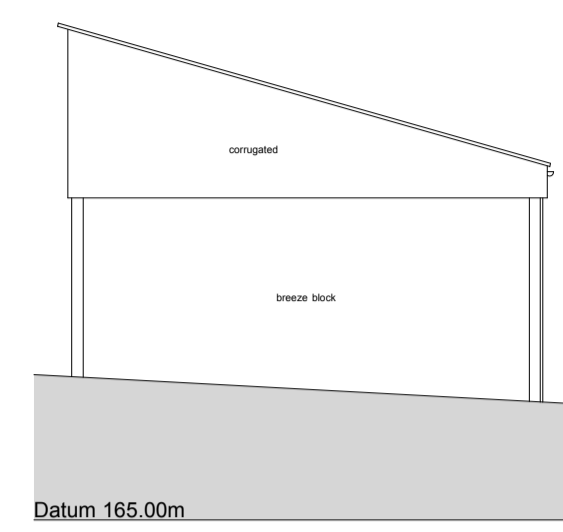

SOUTH ELEVATION

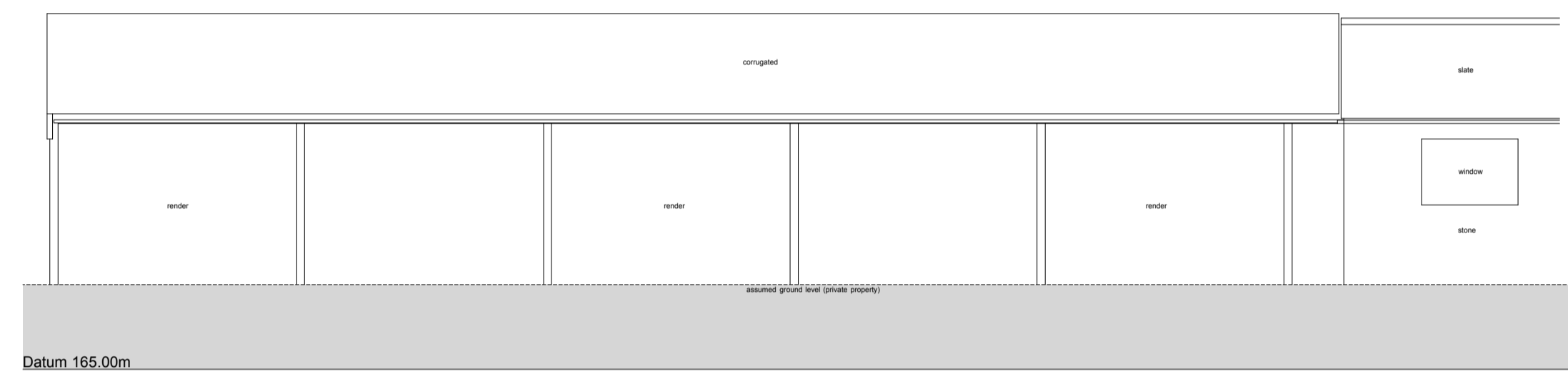

EAST ELEVATION

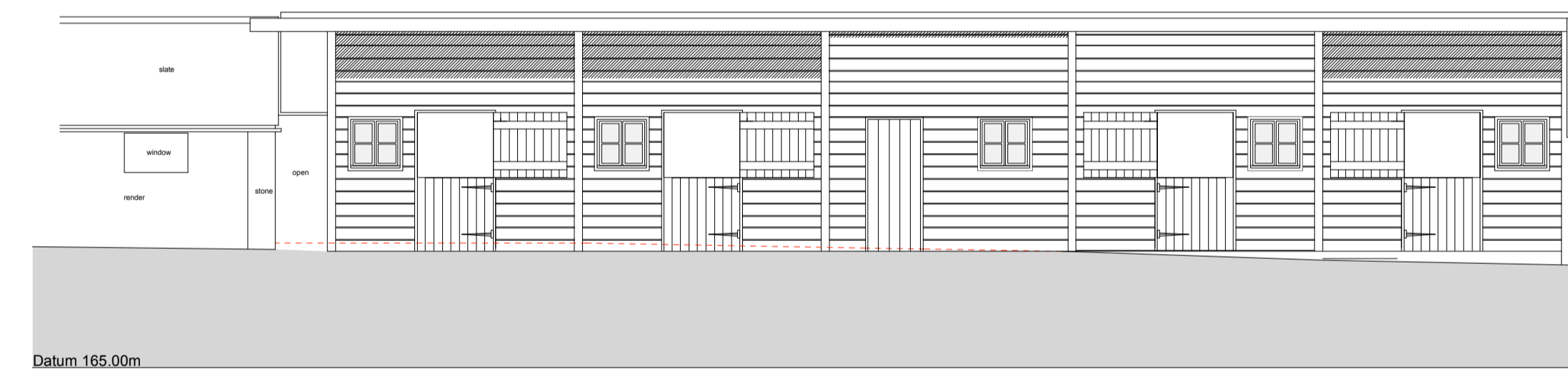

WEST ELEVATION

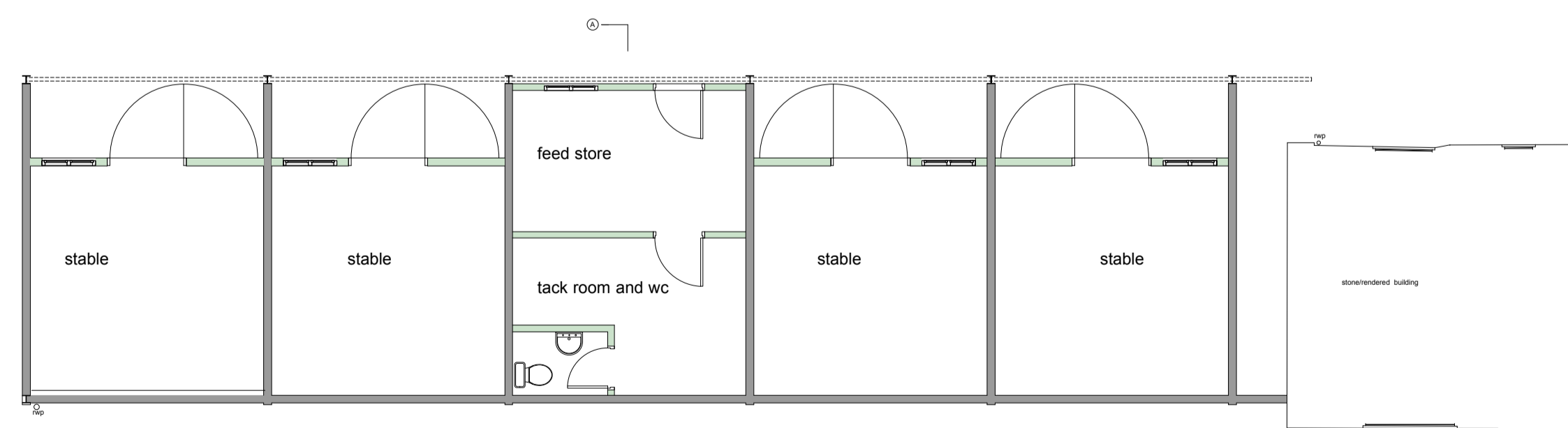

GROUND FLOOR PLAN

**BUILDING SURVEY KEY - (WHERE APPLICABLE)**

TBM - temporary bench mark	elec - electricity
FF - finished floor level	emtr - electricity meter
IL - threshold level	gmmf - gas meter
FL - floor to head height	GR - gas hose reel
UL - sill to head height	bc - telecommunications point
FL - floor to sill height	ss - single electricity socket
US - underside height	ds - double electricity socket
ah - arch head height	ls - light switch
sp - arch springing point height	cp - cooker point
(R23) - room height	db - base box
rad - radiator	F - light fitting
hd - heater	F1 - fluorescent light fitting
hwf - heated towel rail	bar - intruder alarm sensor
hw - hot water tank	bs - fire alarm sensor
wc - toilet	ab - alarm box
wb - wash basin	am - water meter
ss - shower	wf - water
bt - bidet	ic - inspection chamber
ur - urinal	mh - manhole cover
hd - hand dryer	cl - cover level
wp - waste pipe	IL - invert level
vp - vent pipe	pd - pipe diameter
rdp - rain water pipe	FD - floorboard
wf - water fountain	lc - concrete
g - gully	sk - brick
rl - roof light	qtiles - quarry tiles
slc.c - suspended ceiling	sp - tile piece

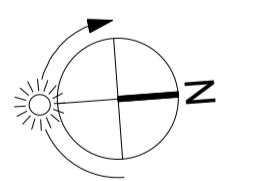

A	12.12.14	Planning Issue	HM
Rev	Date	Notes	Drawn

Scale 1 : 100 @ A1

QA Serial Number 19390

**YIANGOU**  
YIANGOU ARCHITECTS

Dyer House, 3 Dyer Street  
Cirencester, Glouce, GL7 2PP  
+ 01286 888 150  
e yong@yongou.com  
w www.yongou.com

Client	Mr & Mrs. Besterman
Project Address	Muddle Barn Farm, Sibford Gower, Oxon, OX15 5RY
Project Description	Replacement Dwelling
Drawing Title	Conversion of existing building to stabling.
Drawing No.	1759.122
Rev.	A