

General Notes:

1. This drawing is to be read in conjunction with other consultants drawings
2. Check site conditions prior to commencement of work
3. Discrepancies must be reported directly to the Architect
4. This drawing may be issued in colour, and may be a non-standard paper size

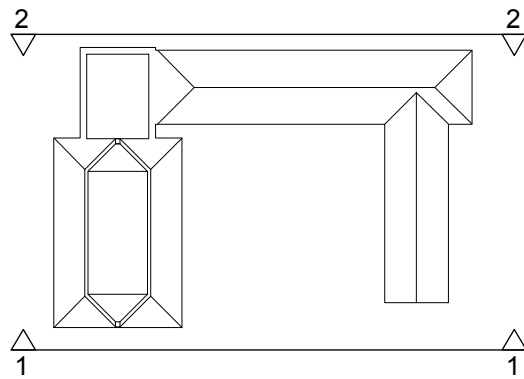

Key

- Demolitions
Previous Scheme
Pitched Slate Roof
Hand Made Brick
Local Stone

Materials

Walls - Coursed local oolitic limestone with ashlar detailing and hand made multi red bricks with lime mortar pointing to lower wing.

Roof - Slate

Windows/Doors - Double glazed painted timber

Rain Water Goods - Painted Cast Iron

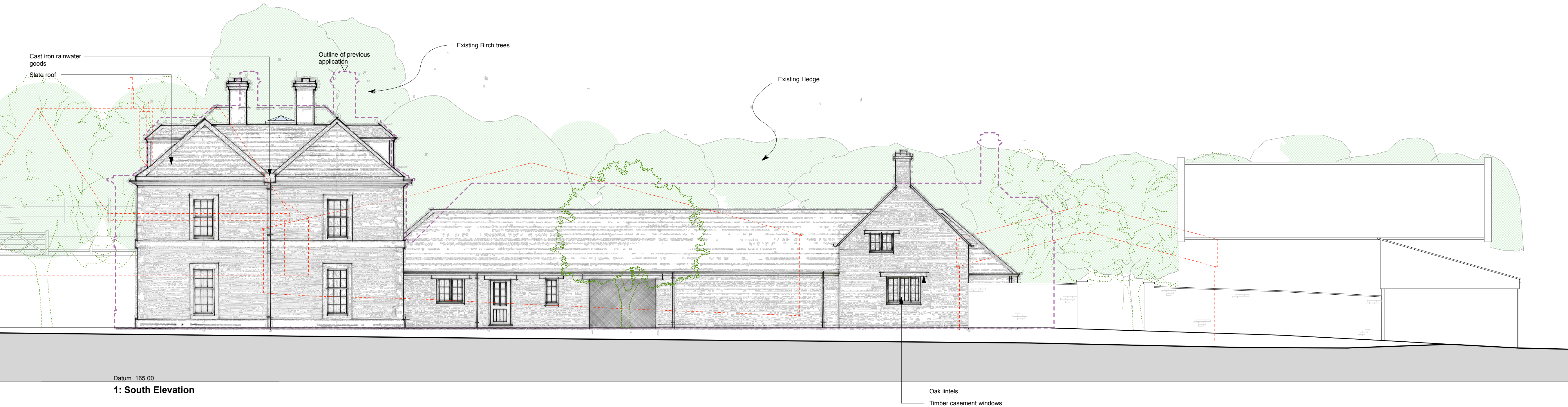

1: South Elevation

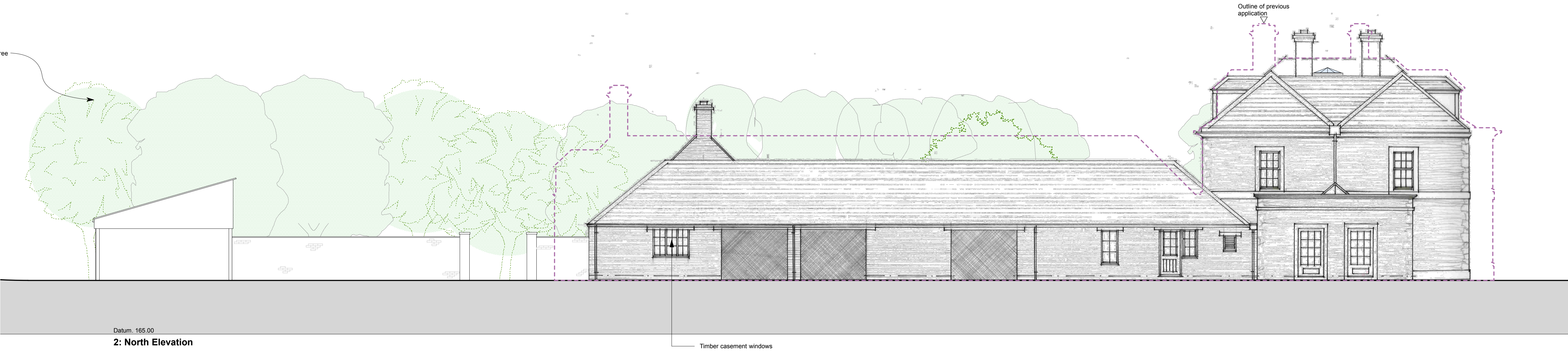

2: North Elevation

D	15.01.16	Revised tree locations	HM
C	06.01.16	Revised Design and Position	NQ
B	28.05.15	Parapet Omitted	HM
A	12.12.14	Planning Issue	HM
Rev	Date	Notes	Drawn

Scale
1 : 100 @ A1
0 5m
0 15ft

QA Serial Number
26839

YIANGOU ARCHITECTS
YIANGOU ARCHITECTS
Dyer House, 3 Dyer Street
Gloucester, Glouce, GL2 2PP
t 01285 688 150
e andy@yiangou.com
www.yiangou.com

Client	Mr & Mrs. Besterman		
Project Address	Muddle Barn Farm, Sibford Gower, Oxon, OX15 5RY		
Project Description	Replacement Dwelling		
Drawing Title	Proposed Site Elevations sh1 of 3		
Drawing No.	1759.117	Rev.	D