

IMPORTANT NOTE
 This drawing has been prepared solely for the purpose of gaining planning approval. The architects do not hold themselves responsible for any materials use, or construction method or technique, which may be implied or inferred.

Shed 1

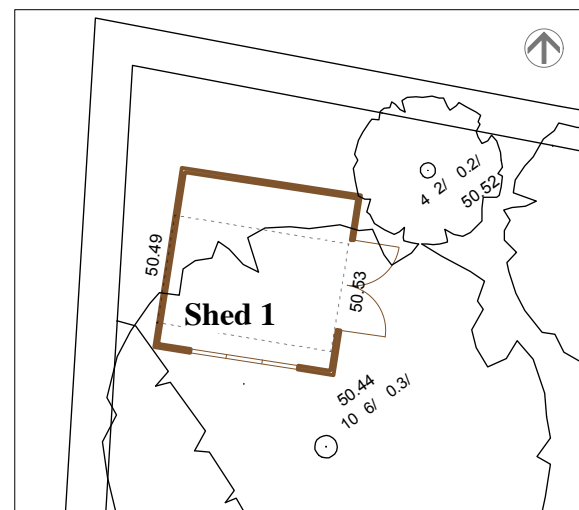

Plan

Shed 2

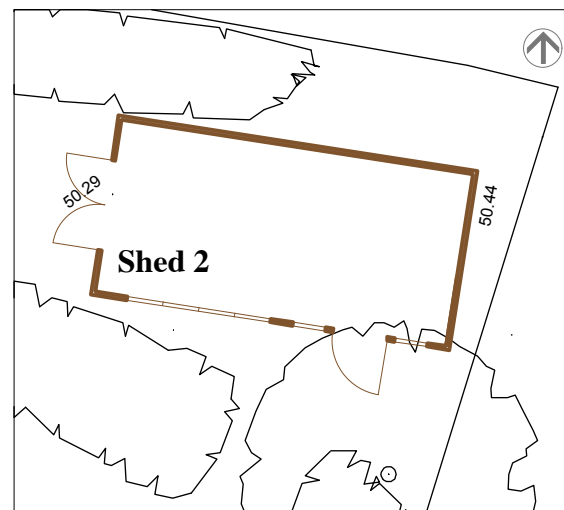

Plan

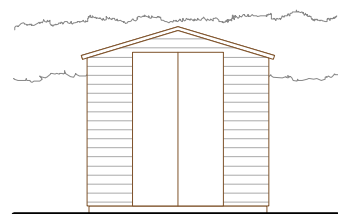

East

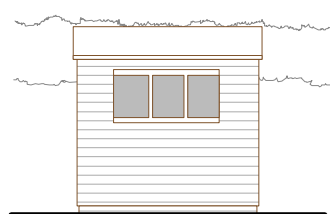

South

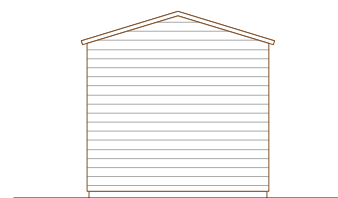

West

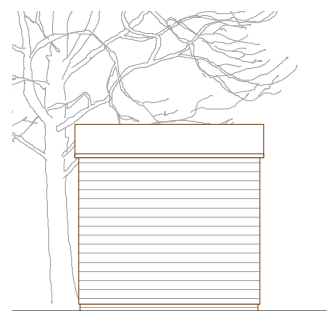

North

Elevations

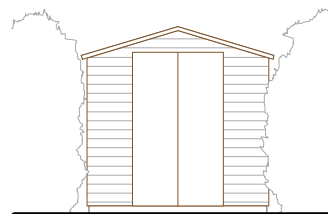

West

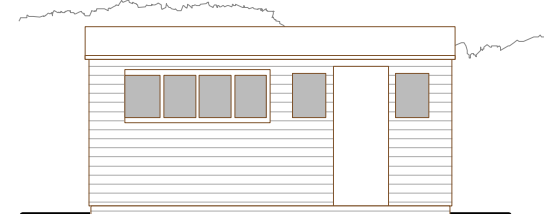

South

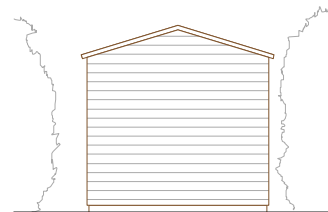

East

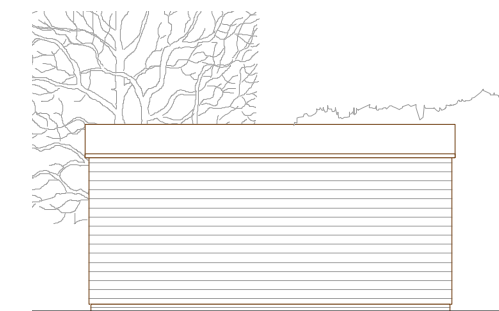

North

Elevations

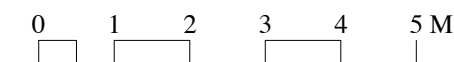

NICHOLS BROWN WEBBER
 ARCHITECTS AND LANDSCAPE PLANNERS

POND HOUSE, NORTHEND, HENLEY-ON-THAMES, OXON RG9 6LG
 TEL: TURVILLE HEATH (01491 638 536), FAX (01491 638 228)

PROJECT
Elm Tree House

DRAWING TITLE
Proposed sheds

PLOT DATE SEP14	CHECKED
SCALE 1/100 @ A1 1/200 @ A3	STATUS §
PROJECT NO 665	DRAWING NO P14
REVISION	

email: enquiries@nbwarchitects.co.uk