

- Contractors must check all dimensions on site. Only figured dimensions are to be worked from. Discrepancies must be reported to the Architect or Engineer before proceeding. © This drawing is copyright
- Reproduced from OS Sitemap @ by permission of Ordnance Survey® on behalf of The Controller of Her Majesty's Stationary Office. © Crown copyright 2008. All rights reserved. Licence number 100007126.
- Subject to detailed design. Adoptable highway materials subject Section 38 / 278 approval by Oxfordshire County Council as required.

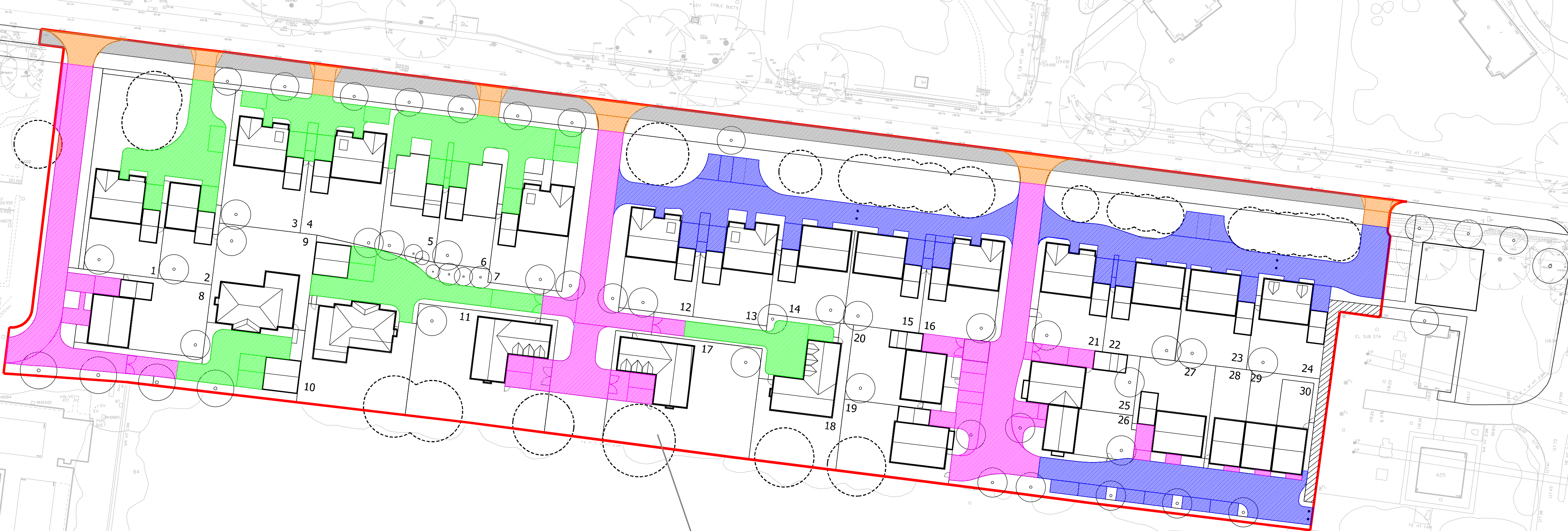

Key

- Off parcel footpath/ cycleway
- Block paving (Marshall's Tegula paving or similar approved)
- Porous paving (Marshall's Priora paving or similar approved)
- Unbound gravel with reinforced grid system
- Heavy duty vehicle crossover

C	Revised to suit site layout revision U	AT	JF	20.11.13
B	Updated to suit new layout	AT	JF	14.11.13
A	Updated to suit new layout	SJT	JF	10.10.13
Revision	Description	Drawn	Checked	Date
	Preliminary <input checked="" type="checkbox"/> Information <input type="checkbox"/> Tender <input type="checkbox"/> Construction <input type="checkbox"/> As Built <input type="checkbox"/>			

Woods Hardwick

Architects, Engineers and Development Consultants

15-17 Goldington Road
Bedford
MK40 3NH
United Kingdom
T. +44 (0)1234 268862
F. +44 (0)1234 353034
mail@woodsardwick.com
www.woodsardwick.com

Title UPPER HEYFORD
PARCEL D1B

Details PROPOSED SURFACE FINISHES

Scale: 1:500 @ A1 Date: SEPTEMBER 2013 Drawn: AT Chk: JF

Please consider the environment before printing this drawing