



# Transport and Works Act 1992 Chiltern Railways (Bicester to Oxford Improvements) Order

Sheet No. 2

Work Nos. 1 and 8  
For Section of Work No. 8 see Sheet Nos. 32 and 36

COUNTY OF OXFORDSHIRE, DISTRICT OF CHERWELL

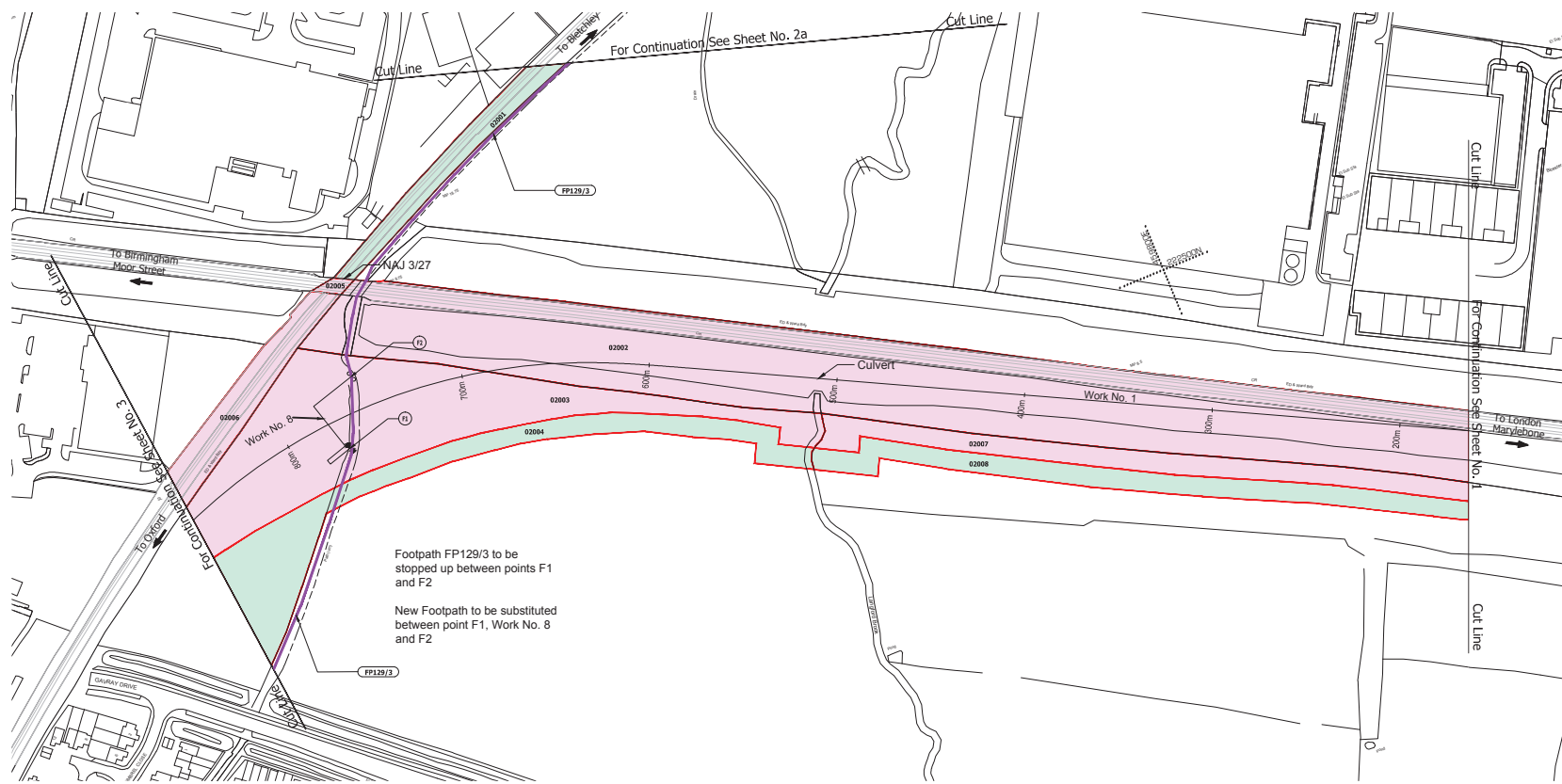

## KEY

- Limits of Deviation
- Limits of Land to be Acquired or Used
- Centre Line of Work
- Commencement of Work
- Termination of Work
- Commencement of Work and Termination of Work
- A Access to be provided or improved
- New Right of Way to be provided (Except where provided over Work)
- Existing Right of Way

Reproduced by permission of Ordnance Survey on behalf of HMRO.  
© Crown copyright and database right (2009). All rights reserved.  
Ordnance Survey Licence Number (Chiltern Railways - 010044542).

PLAN

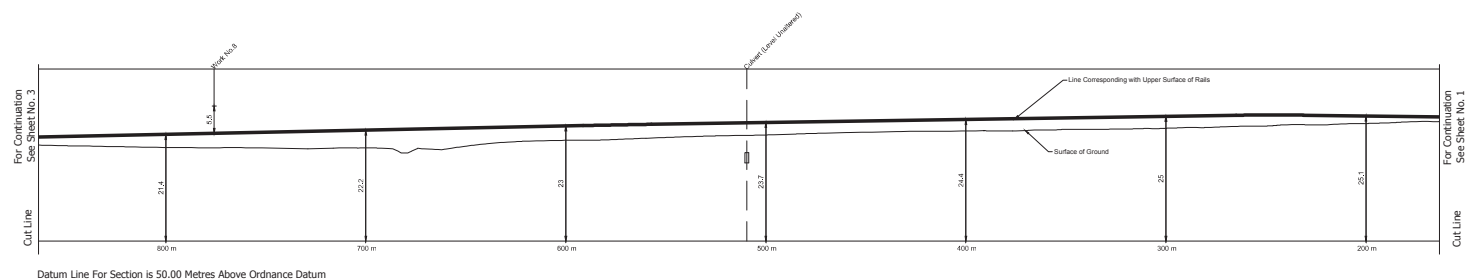

## SECTION Work No. 1

