

FEASIBILITY	<input type="checkbox"/>
FOR INFORMATION	<input type="checkbox"/>
FOR COMMENT	<input type="checkbox"/>
PRELIMINARY	<input type="checkbox"/>
PLANNING	<input type="checkbox"/>
BUILDING REGULATIONS	<input type="checkbox"/>
TENDER	<input type="checkbox"/>
CONSTRUCTION ISSUE	<input type="checkbox"/>
AS BUILT	<input type="checkbox"/>

1 drawing and content copyright © of bplarchitecture  
 2 all dimensions to be checked on site prior to construction  
 3 work commencing and any discrepancies reported to CA do not scale off drawing

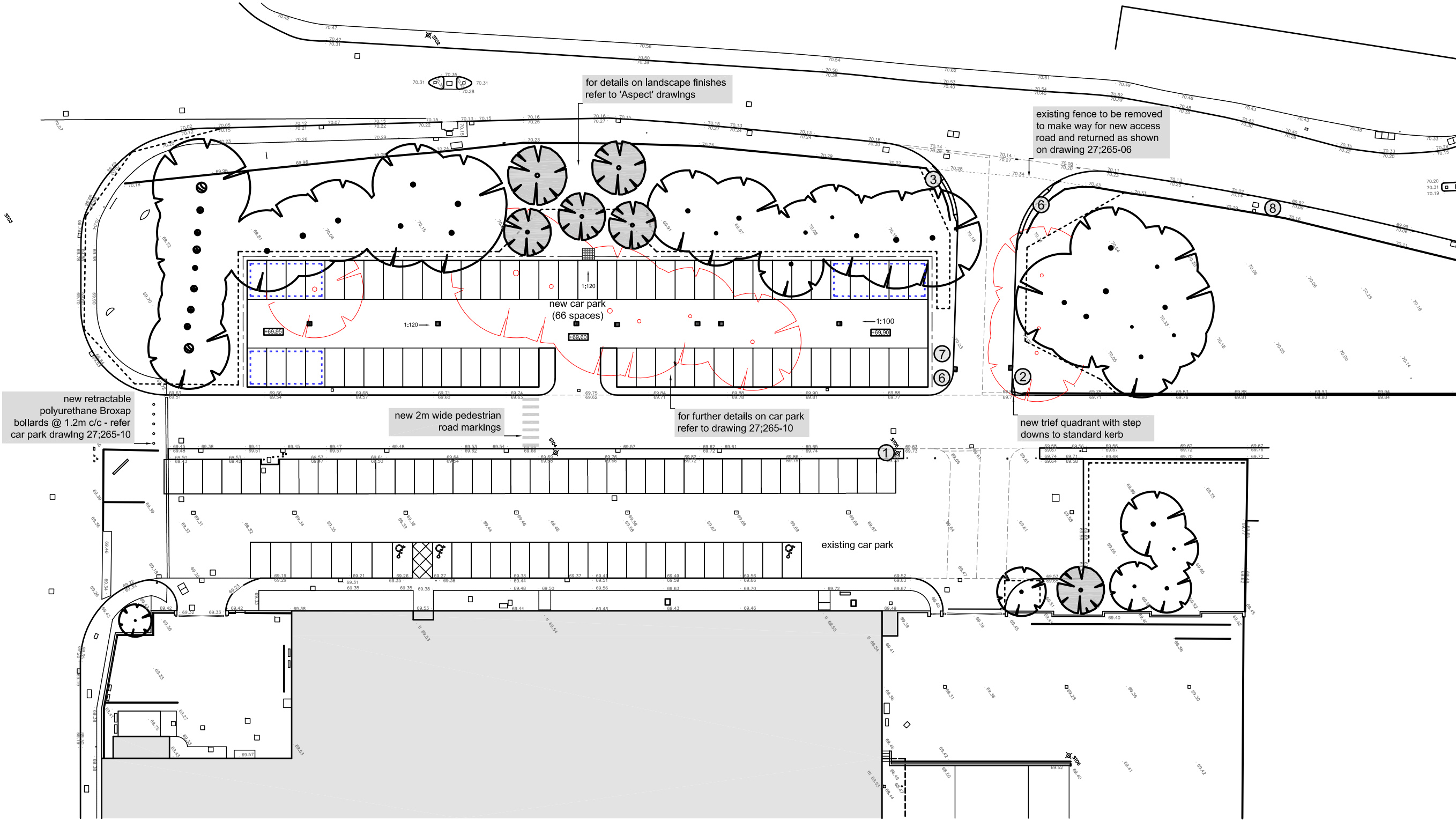

- = existing level
- = proposed level
- = proposed tree
- = existing tree
- = trees to be removed
- = manual excavation
- = temporary tree protection

Rev C ~ SW ~ 2013.07.16  
 new pedestrian crossing added, landscaping to match Aspect Planning's latest dwg  
 Rev B ~ SW ~ 2013.07.15  
 new bollards and trief quadrant added, new signage updated.  
 Rev A ~ SW ~ 2013.07.08  
 Stocksigns signage added indicatively for illustration purposes

**BESWICK PARTNERSHIP LIMITED**  
**CHARTERED ARCHITECTS**  
 SUN STREET TEWKESBURY  
 GLOUCESTERSHIRE GL20 5NX  
 t: 01684 296888 f: 01684 294625  
 e: mail@bplarchitecture.co.uk  
 www.bplarchitecture.co.uk

client:  
**E.P. BARRUS**  
**LAUNTON ROAD**  
**BICESTER**  
**OX26 4UR**

project:  
**NEW ACCESS ROAD AND**  
**EXTENDED CAR PARK**

drawing title:  
**PROPOSED CAR PARK**  
**ENTRANCE ROAD SIGNAGE**

scale: 1:500 @ A3      date: 2013.05.17  
 drawn by: SW      checked by: MJG  
 drawing number:  
**265;27 - 05C**

ALL SIGNS TO BE SUPPLIED BY STOCKSIGNS tel.01737 764764 quote ref. 066659718

	① Dead End - 1/1531/MM		⑤ Barrus HGV Only		⑧ Left Turn - Barrus HGV Only
	② No Left Turn - 1/1507/MM		⑥ Right Turn - HGV Only (similar to 1/1511/MM)		
	③ Give Way - 1/1501/MM		⑦ Left Turn - Cars & Light Vans Only		

**NOTE:**  
 All signs to be in aluminium, 400x400mm, c/w 1.75m x76mm galvanized steel grey powder coated posts and caps, & 2no.universal clamps

