



Based upon the Ordnance Survey Map with the permission of the Controller of Her Majesty's Stationery Office. © Crown Copyright. Entec UK Ltd. AL 10001776

- Application site boundary (83.3ha)
- Employment
- Existing building retained
- Buildings to be demolished
- Open space
- Woodland/screening
- Hardstanding
- Existing railway retained
- Proposed railway
- New main entrance guardhouse position
- Pond
- Proposed tree planting
- Trees to be removed





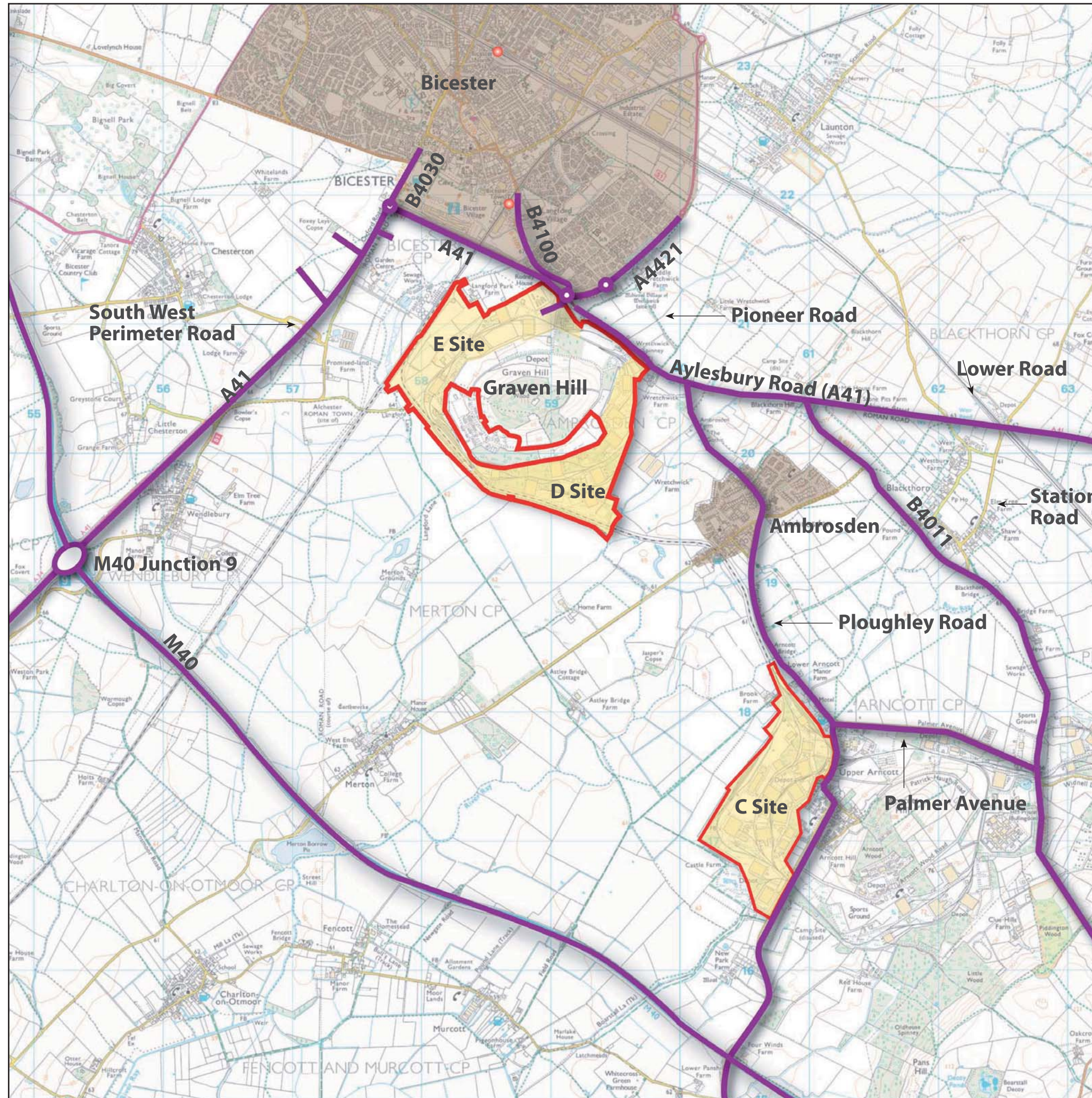

Redevelopment of MOD Bicester
Plans Document

Figure 41
C Site
Strategic Masterplan



 Based upon the Ordnance Survey Map with the permission of the Controller of Her Majesty's Stationery Office. © Crown Copyright. Entec UK Ltd. AL 100001776

-  Application site boundary
-  Key route
-  Railway stations
-  Built up area

 **Defence Infrastructure Organisation**

Redevelopment of MOD Bicester
 Plans Document

Figure 42
Wider Area
Transport Improvements Plan

September 2011 27808-L471.indd smitv	
---	---

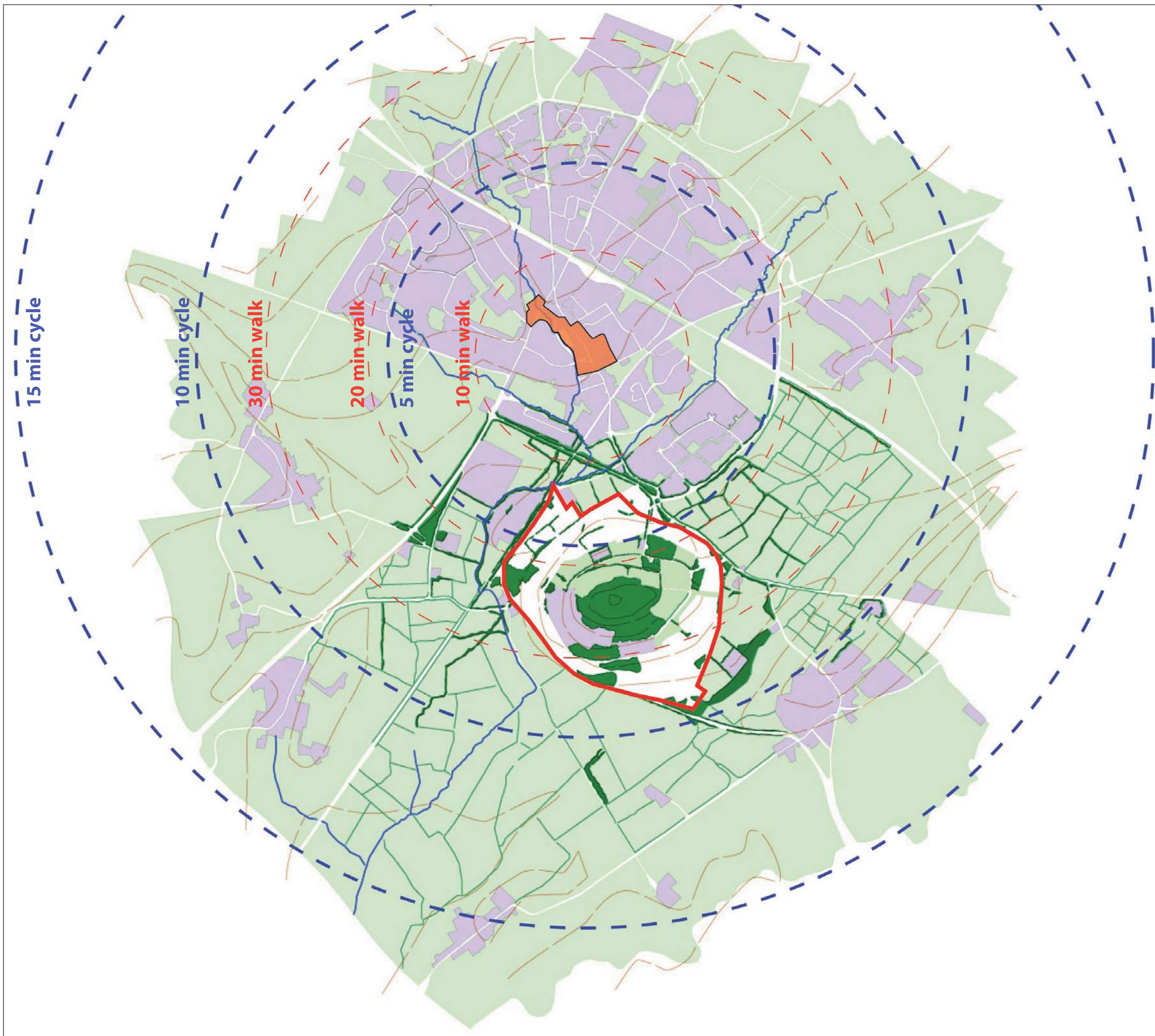
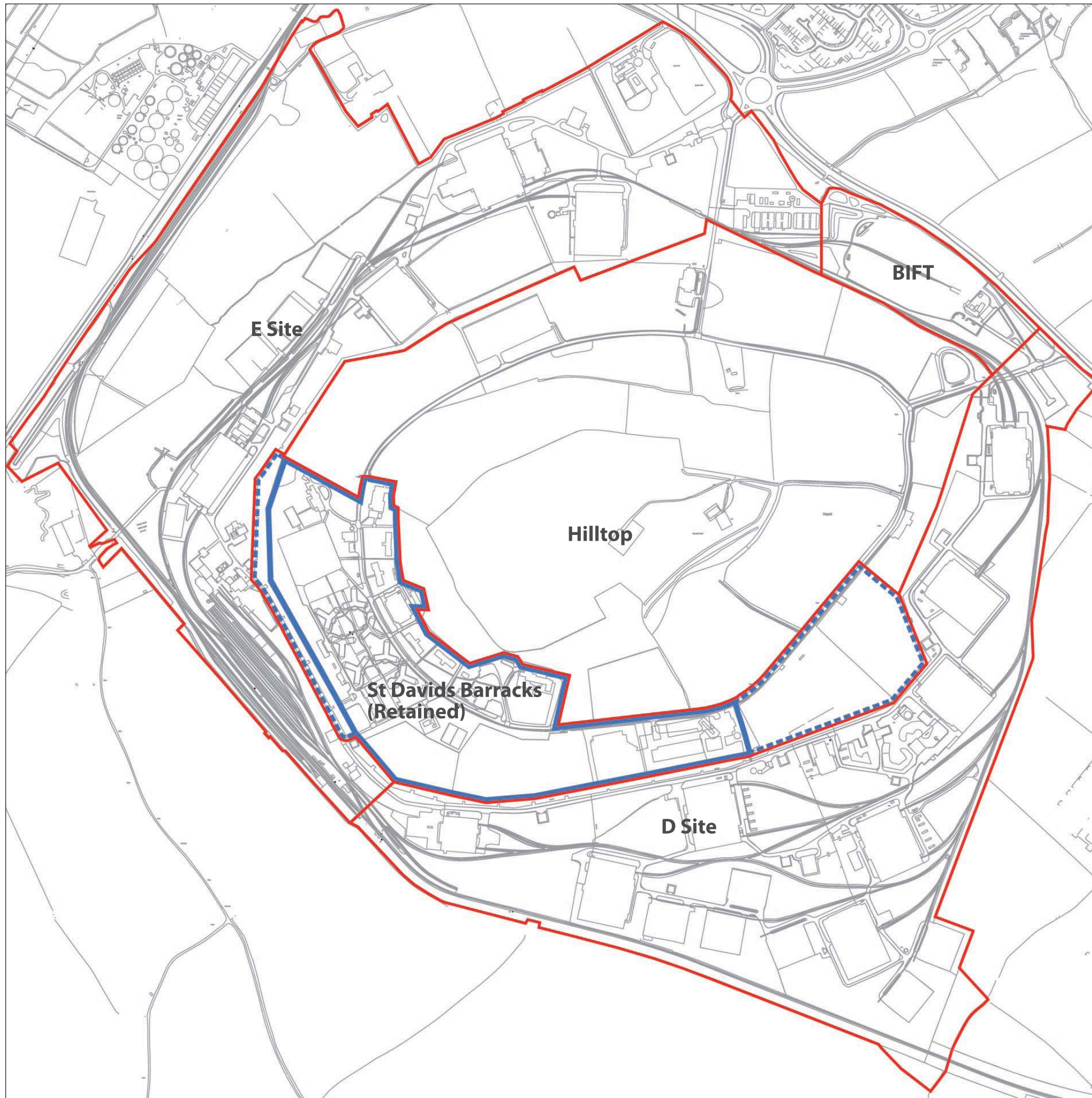

Figure 43
Graven Hill
Proximity to the Town Centre



Based upon the Ordnance Survey Map with the permission of the Controller of Her Majesty's Stationery Office. © Crown Copyright. Entec UK Ltd. AL 100001776

— Application site boundary

Boundary Areas
 (D Site - 56.87 ha)
 (E Site - 70.50 ha)
 (Hilltop - 73.60 ha)
 (BIFT - 6.26 ha)
 Total Surplus Site Area - 207.23 ha

— Retained St. Davids Barracks Area (22.00 ha)

- - - Safeguarded Future Expansion Area to St. Davids Barracks



Redevelopment of MOD Bicester Plans Document

Figure 44
Graven Hill
Current Land Uses



Based upon the Ordnance Survey Map with the permission of the Controller of Her Majesty's Stationery Office. © Crown Copyright. Entec UK Ltd. AL 100001776

- Application site boundary
- Residential
- 2FE primary school
- Hotel/pub/restaurant
- Community hall
- Grocery store
- Local shops
- Offices
- Light industrial (B2)
- Storage (B8)
- Public open space
- Woodland / buffer
- Amenity grassland
- Allotments
- Potential Energy use
- St Davids Barracks
- Rail infrastructure



Redevelopment of MOD Bicester
Plans Document

Figure 45
Graven Hill
Strategic Masterplan



Based upon the Ordnance Survey Map with the permission of the Controller of Her Majesty's Stationery Office. © Crown Copyright. Entec UK Ltd. AL 100001776

Application site boundary



Redevelopment of MOD Bicester
Plans Document

Figure 46
Graven Hill
Detailed Masterplan

September 2011
27808-L475.indd smitv

