

EXISTING:

OFF ROAD

- EXISTING SHARED USE CYCLE PEDESTRIAN PATHS
- EXISTING FOOTPATHS
- PROPOSED WIDENING SHARED USE FACILITIES
- NEW SHARED USE FACILITIES

ON ROAD

- CYCLE SYMBOLS ONLY
- ADVISORY CYCLE LANES
- EXISTING CYCLE LANES
- ACCESS FROM EXISTING RESIDENTIAL TO RING ROAD

PROPOSED:

OFF ROAD

- PROPOSED SHARED USE CYCLE PEDESTRIAN PATHS
- CYCLE / PEDESTRIAN CROSSING ON RAILWAY

ON ROAD

- PROPOSED CYCLE ROUTE
- MASTERPLAN SITE BOUNDARY
- EXEMPLAR BOUNDARY
- CORE STRATEGY BOUNDARY
- CYCLE / PEDESTRIAN CROSSING ON RING ROAD

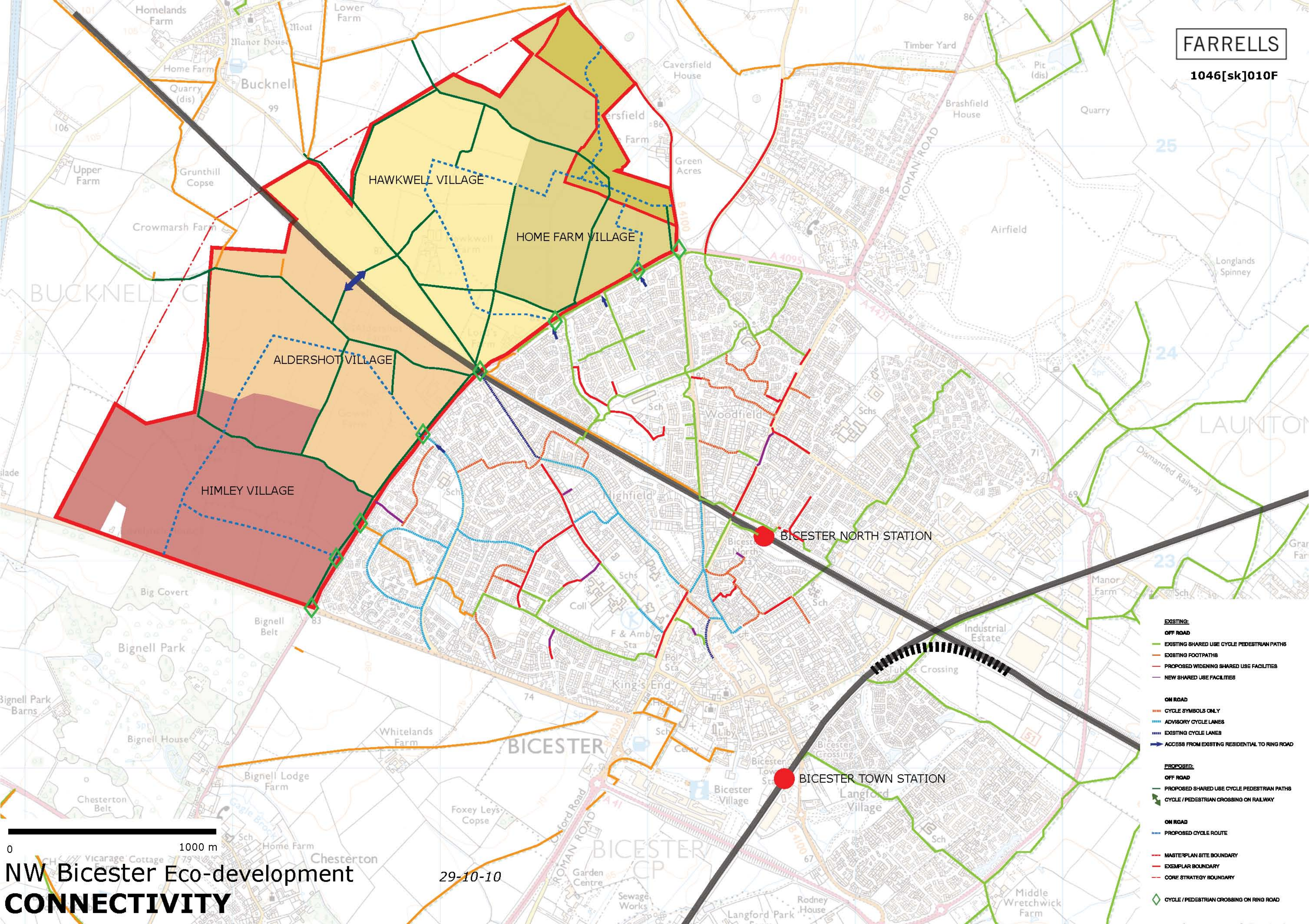

NW Bicester Eco-development CONNECTIVITY

29-10-10