

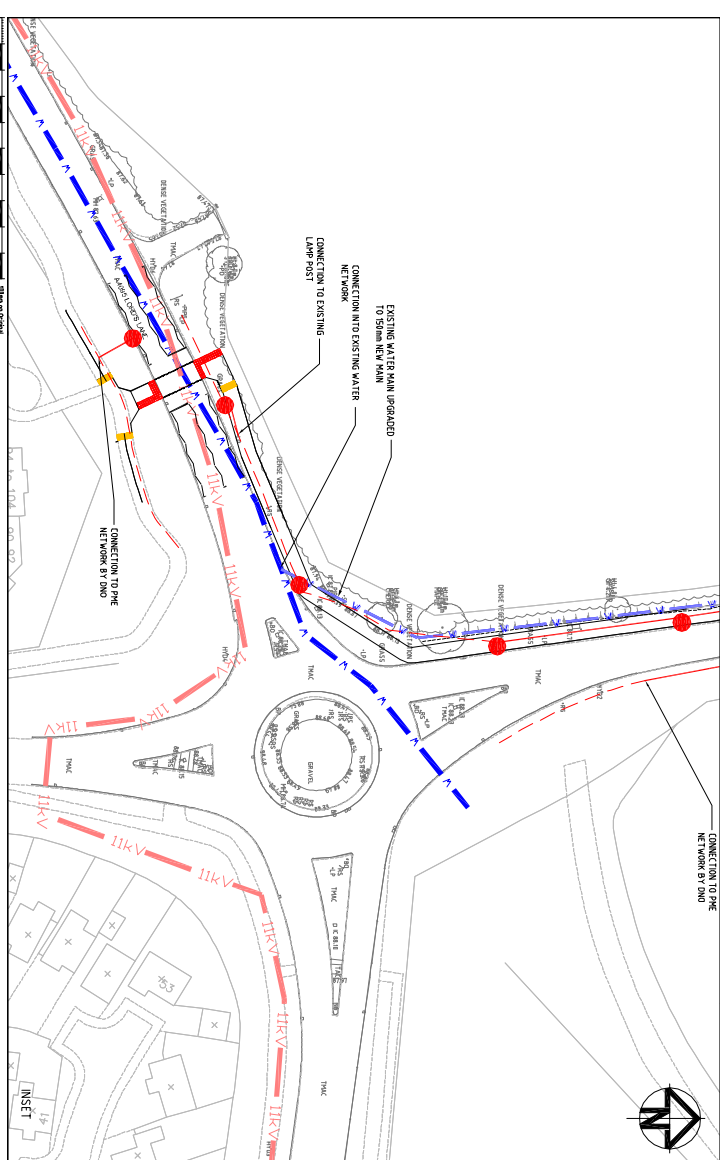

KEY

- EXISTING WATER MAIN
- EXISTING 15kV ELECTRICITY CABLES
- EXISTING STREET LIGHTING CABLE
- PROPOSED ELECTRICITY HMI
- PROPOSED GAS MAIN
- PROPOSED TELECOMS
- PROPOSED STREET LIGHTING COLUMN AND LV CABLE
- PROPOSED / UPGRADED WATER MAIN
- PROPOSED DISTRICT HEATING

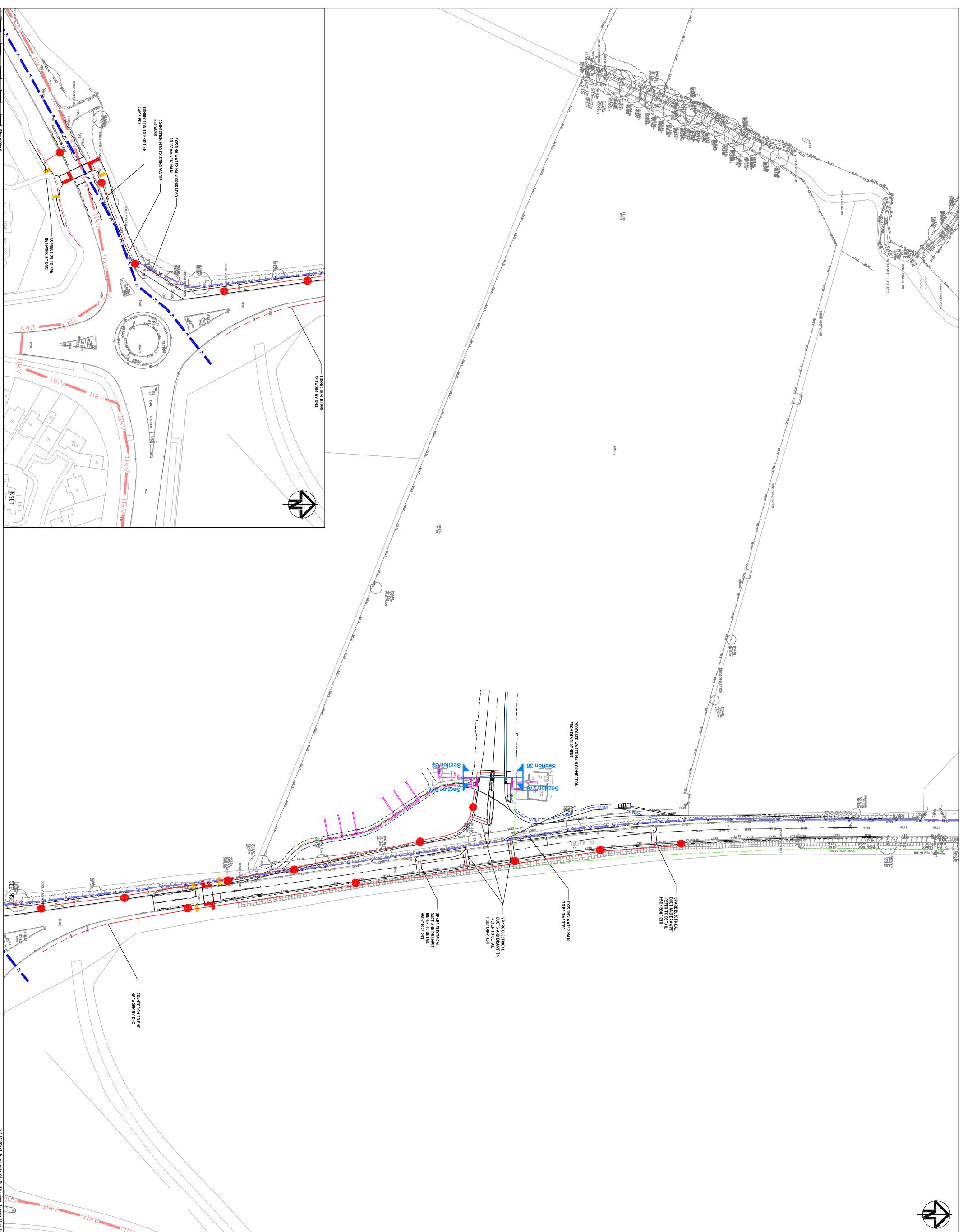

01	DISTRICT HEATING ADD'D	24/07/22
02	DESIGN UPDATES FOLLOWING DDC COMMENTS	01/08/22
03	CABLES AND NETS ADDED	20/09/22
04	ADDITIONAL DUCTS ADDED	14/09/22
05	DESIGN UPDATES FOLLOWING DDC COMMENTS	27/07/22
06	DESIGN UPDATES FOLLOWING DDC COMMENTS	28/06/22
07	DESIGN UPDATES FOLLOWING DDC COMMENTS	06/03/22
08	DESIGN UPDATES FOLLOWING DDC COMMENTS	16/01/22

Scale:	1:500
Author:	AR
Checker:	AR
Approver:	AR
Grid:	OS
Client:	Hyder Consulting (UK) Limited



Hyder
Hyder Consulting (UK) Limited
25, Abchurch Lane, London EC4N 3DF
T: +44 (0)20 7000 2000
F: +44 (0)20 7000 2000

Project
BICESTER
ECO DEVELOPMENT

Title
EXEMPLAR SITE S278
SE ACCESS
PROPOSED SERVICES

Drawing No. 7213
Project No. UA001881
Issue 09