

WATER COURSE CROSSING LOCATION PLAN
 SCALE 1:2500

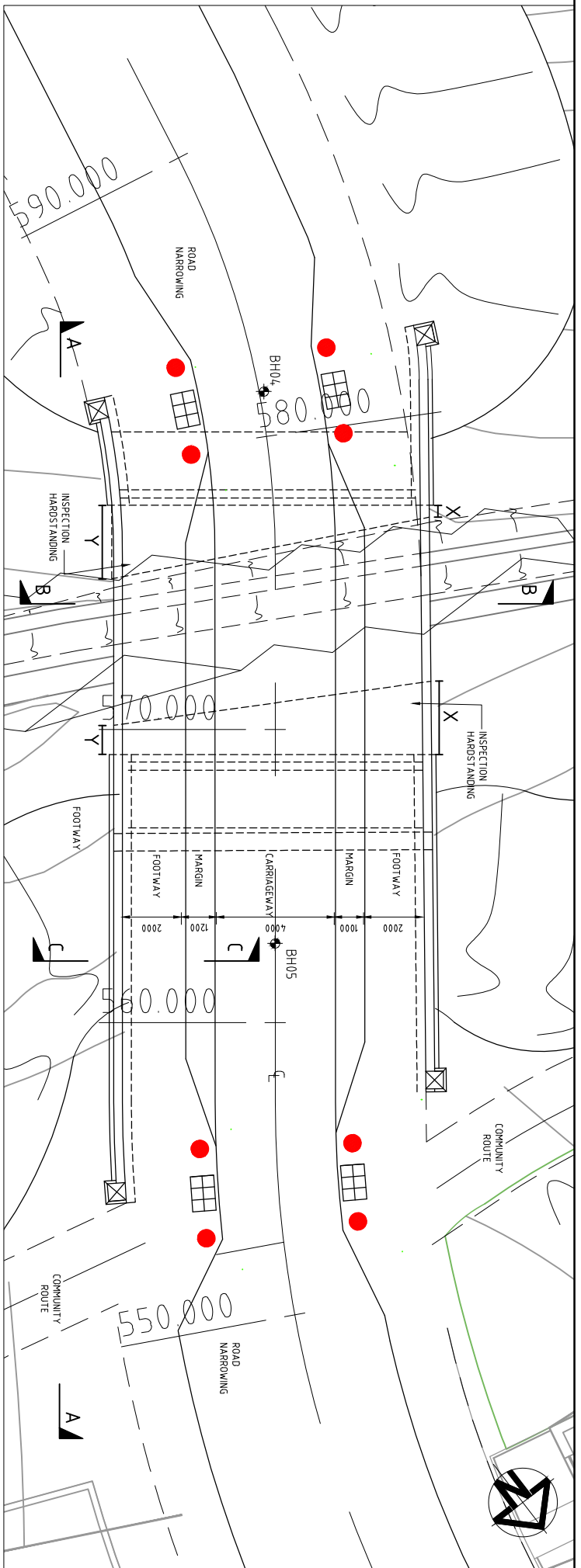

TYPICAL WATER COURSE CROSSING PLAN
 SCALE 1:100

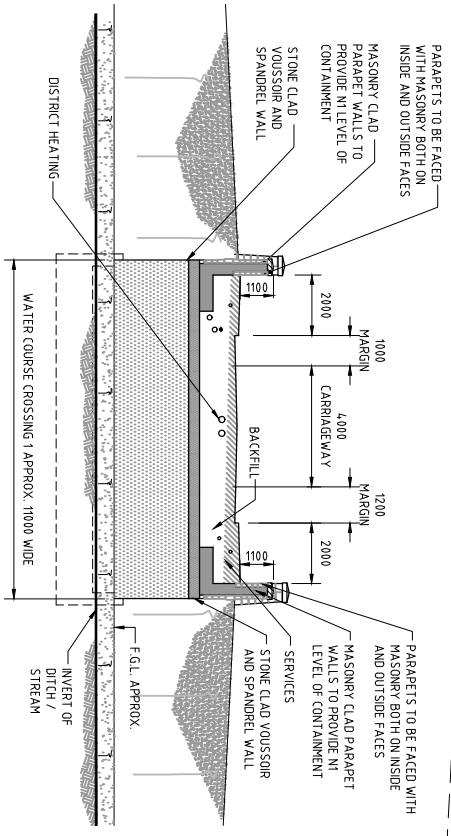

SECTION B-B
 SCALE 1:125

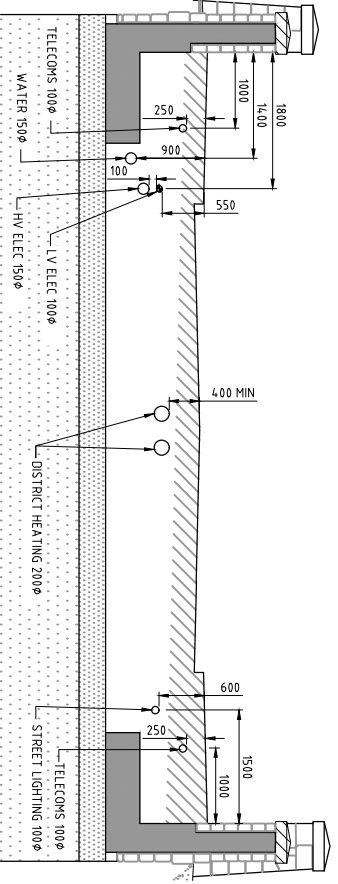

SECTION B-B - SERVICE DETAILS
 SCALE 1:50

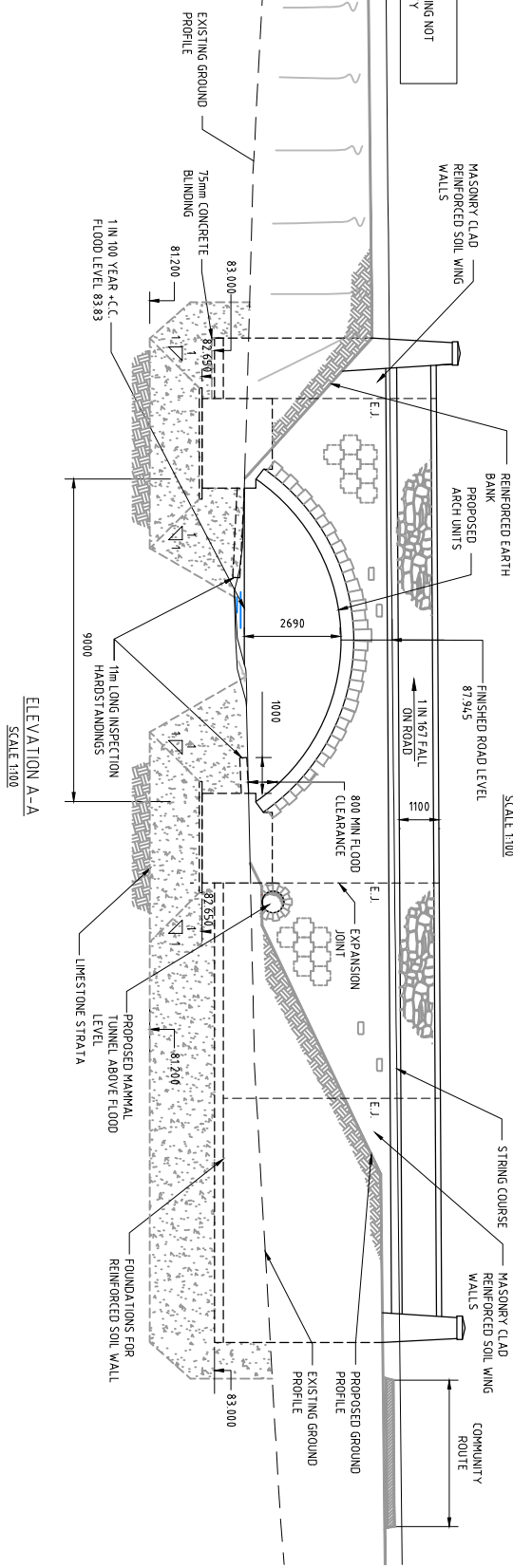

ELEVATION A-A
 SCALE 1:100

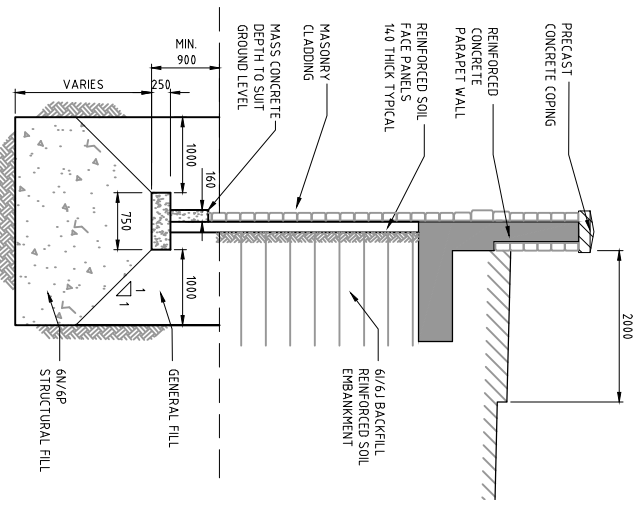

SECTION C-C - TYPICAL SECTION THROUGH WALL
 SCALE 1:50

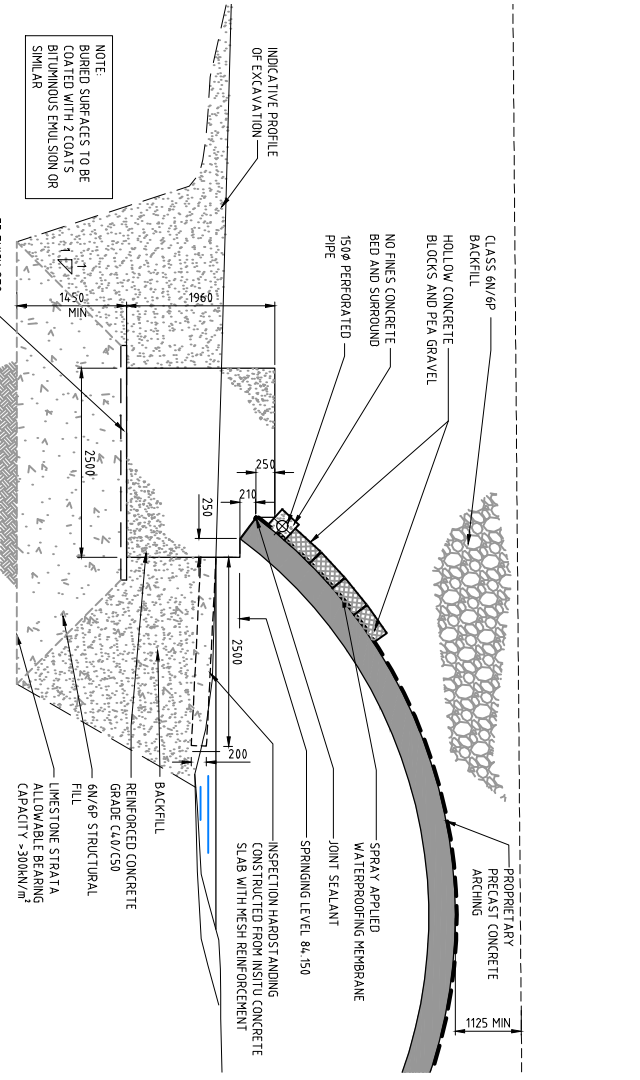

FOUNDATION DETAIL
 SCALE 1:50

- NOTES:
- DO NOT SCALE FROM DRAWING USE FIGURED DIMENSIONS ONLY.
 - DIMENSIONS ARE IN MILLIMETRES UNLESS OTHERWISE STATED.
 - STRUCTURE DETAILS ARE SUBJECT TO AGREEMENT WITH DORSETSHIRE COUNTY COUNCIL HIGHWAYS AND STRUCTURES DIVISIONS.
- KEY
- PLANNING APPLICATION BOUNDARY

Issue	Description	Date
01	FIRST ISSUE	17-11-11
02	WING WALLS REVISED	30-11-11
03	ANNOTATION REVISED	20-02-12
04	FOUNDATION LAYOUT REVISED	10-04-13

Scale	Author
AS SHOWN	S.JONES
A1	J.TYNN
	S.A.DAVIES

Client: **azdominion**

Hyder Consulting (UK) Limited
 29, Bressenden Place
 London
 SW1E 5DZ
 Tel: +44 (0)870 000 3906
 Fax: +44 (0)870 000 3908

Project: **BICESTER ECO DEVELOPMENT EXEMPLAR SITE**

Title: **EXEMPLAR SITE WATER COURSE CROSSING 1 GENERAL ARRANGEMENT**

Drawing No.	Project No.	Issue
101-001	UA001881	04