

STRATEGY FOR DISTRIBUTION OF PHOTO VOLTAIC COLLECTORS
 [Reference letter located on south facing roof slope]

- B** - GREY ROOF SLATE or STONE ROOF SLATE WITH 'SET IN' PV PANELS - Used generally throughout unless noted otherwise
- C** - STONE ROOF SLATES WITH 'SURFACE FIXED' PV PANELS - Used for dwellings with roof slopes which do not face the public realm / street
- D** - FLAT ROOF WITH PV PANELS ON ANGLED METAL FRAMEWORK - Flats

NOTES:
 Red line denotes land ownership title boundary. This differs from consented red line planning application boundary and is covered by a separate application to cover this change.

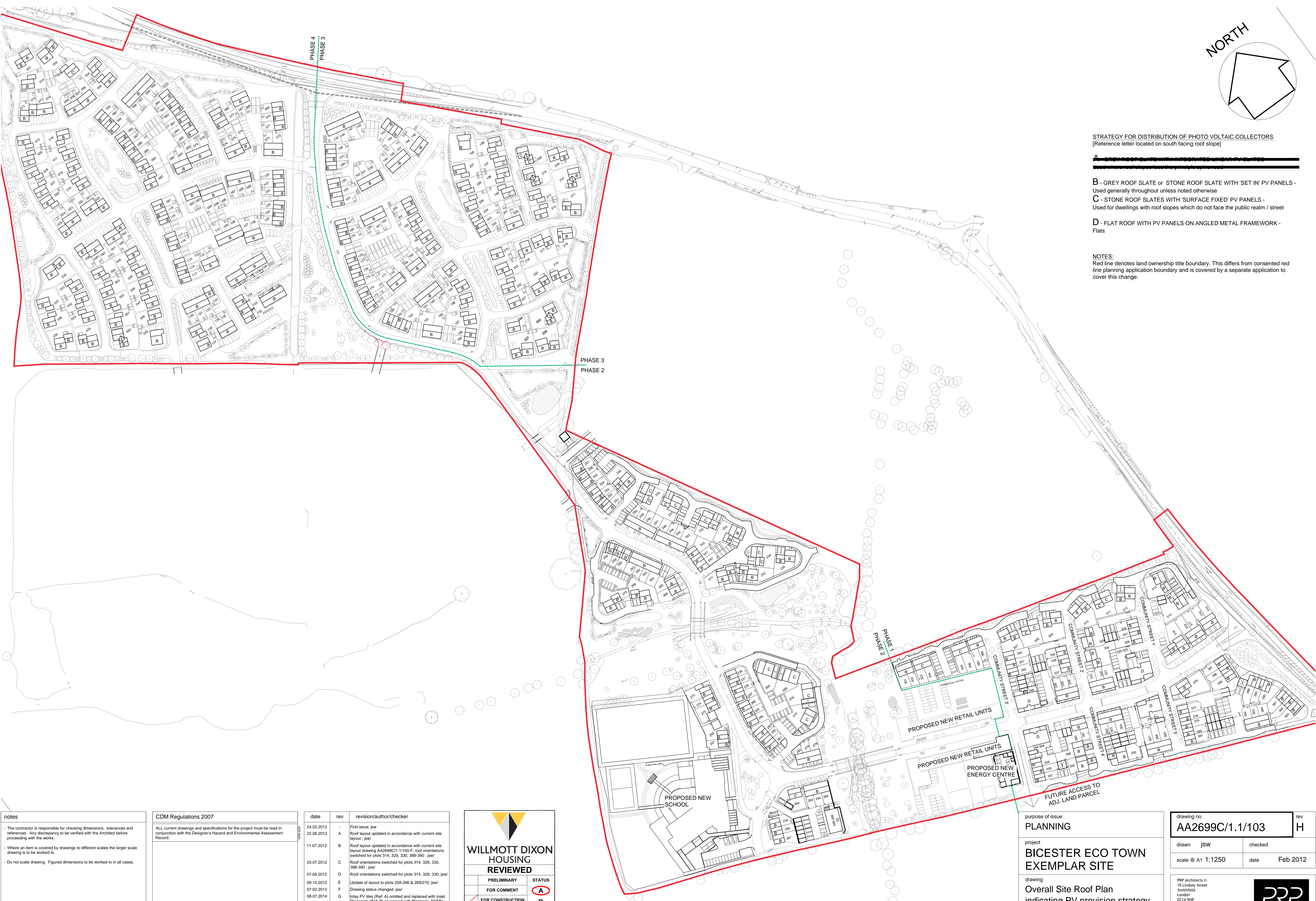

notes

- The contractor is responsible for checking dimensions, tolerances and references. Any discrepancy to be verified with the Architect before proceeding with the works.
- Where an item is covered by drawings to different scales the larger scale drawing is to be worked to.
- Do not scale drawing. Figured dimensions to be worked to in all cases.

CDM Regulations 2007

ALL current drawings and specifications for the project must be read in conjunction with the Designer's Hazard and Environmental Assessment Record.

date	rev	revision/author/checker
24.02.2012	-	First issue: jsw
22.06.2012	A	Roof layout updated in accordance with current site layout: jsw
11.07.2012	B	Roof layout updated in accordance with current site layout drawing AA2699C/1.1/100-F; roof orientations switched for plots 314, 329, 330, 388-390: jsw
20.07.2012	C	Roof orientations switched for plots 314, 329, 330, 388-390: jsw
07.09.2012	D	Roof orientations switched for plots 314, 329, 330: jsw
09.10.2012	E	Update of layout to plots 258-266 & 269/270: jsw
07.02.2013	F	Drawing status changed: jsw
08.07.2014	G	Inlay PV tiles (Ref: A) omitted and replaced with inset PV panels (Ref: B) as agreed with Partners: JMW/MH
03.10.2014	H	Roof layout and PV distribution updated for phase 2: MR/JW

WILLMOTT DIXON
HOUSING
REVIEWED

PRELIMINARY	STATUS
FOR COMMENT	A
FOR CONSTRUCTION	B
SIGNED ND	C
DATE 12.01.15	

purpose of issue
PLANNING

project
**BICESTER ECO TOWN
 EXEMPLAR SITE**

drawing
**Overall Site Roof Plan
 indicating PV provision strategy
 PHASES 1-4**

drawing no AA2699C/1.1/103	rev H
drawn jsw	checked
scale @ A1 1:1250	date Feb 2012

PRP Architects ©
 10 Lindsey Street
 Smithfield
 London
 EC1A 9HP
 T +44 (0)20 7653 1200
 F +44 (0)20 7653 1201
 lon.prp@prparchitects.co.uk