

FOR CONTINUATION
 SEE DWG 7239
 MATCH LINE

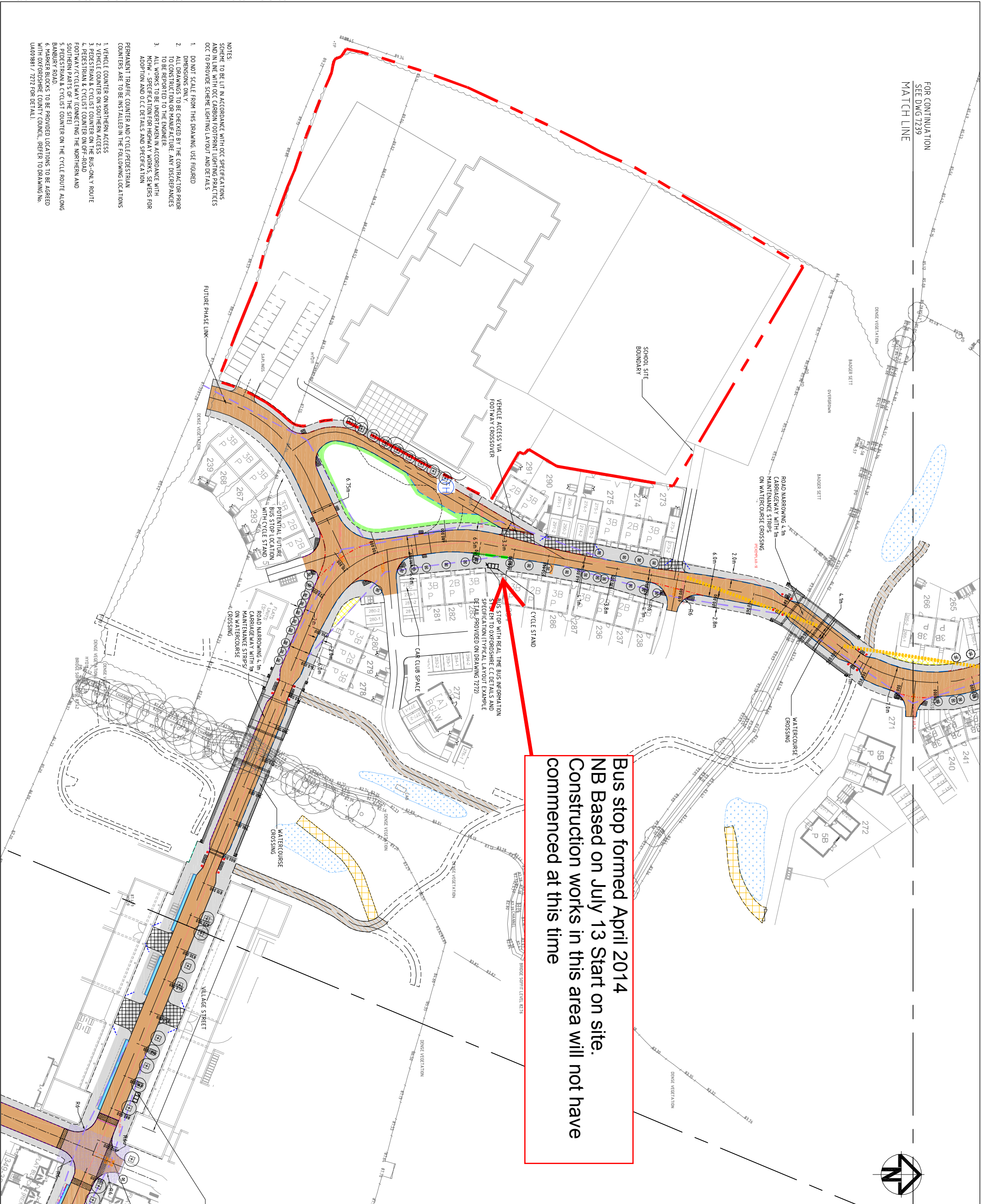

**Bus stop formed April 2014
 NB Based on July 13 Start on site.
 Construction works in this area will not have
 commenced at this time**

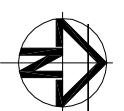

KEY

- PROPOSED ADAPTABLE CARRIAGEWAY
- PROPOSED ADAPTABLE FOOTWAY
- PROPOSED ADAPTABLE FOOTWAY/CYCLEWAY
- PROPOSED ADAPTABLE VERGE
- PROPOSED ADAPTABLE ROADSIDE SUDS FEATURE
- PROPOSED SUDS/POND FEATURE
- POND MAINTENANCE ACCESS (3.0m wide)
- PROPOSED COMMUNITY STREET CONNECTION
- GATEWAY FEATURE (DETAIL IN ABEYANCE)
- VISIBILITY SLAY - CONDITIONED RELATING TO HOUSEHOLD COVENANT
- UNCONTROLLED CROSSING POINT
- 4.0m FORWARD VISIBILITY SPLAY
- 2.4m x 3.0m VISIBILITY SPLAY
- 2m x 2m VISIBILITY SPLAY
- PROPOSED BOLLARD
- PROPOSED TREE AND TREE PIT (REFER TO DRAWING No. UA001881-707-418 FOR DETAILS)
- FULLY ENCLOSED 3 BAY PASSENGER SHELTER, DETAILS T.B.C. BY OXFORDSHIRE C.C.

12	HIGHWAY BOUNDARY REVISED	06/11/12
11	SPINE ROAD TREE LAYOUT REVISED	26/10/12
10	GENERAL REVISIONS	18/10/12
09	MASTERPLAN REVISED	05/10/12
08	FOOTPATHS REVISED	07/09/12
07	MINOR REVISIONS	11/07/12
06	REVISED TO O.C. COMMENTS	MAR 12
05	CARRIAGEWAY WIDTHS & BUS STOPS REVISED	02 DEC 11
04	FUTURE BUS STOP AND SPEED TABLE ADDED	04 NOV 11
Issue	Description	Date

Status: **DRAFT**

Scales	1:500	Author	MILLETWELLIN
Original Size	A1	Checker	SADAVES
Height	0.5	Approver	SADAVES
Date	0.5	Copyright reserved	
Grid	0.5		

Client: **azdominion**

File path: 7241-UA001881-UP21D-S38-12-GENERAL ARRANGEMENT.dwg

Hyder Consulting (UK) Limited
 29 Bessenden Place
 London
 SW1E 5DZ
 Tel: +44 (0)870 000 3906
 Fax: +44 (0)870 000 3906

Project
 BICESTER ECO
 DEVELOPMENT EXEMPLAR SITE

Title
 SPINE ROAD (S38)
 GENERAL ARRANGEMENT
 SHEET 3 OF 4

Drawing No: 7240
 Project No: UA001881
 Issue: 12

- NOTES:**
1. DO NOT SCALE FROM THIS DRAWING. USE FIGURED DIMENSIONS ONLY.
 2. ALL DIMENSIONS ARE TO BE CHECKED BY THE CONTRACTOR PRIOR TO CONSTRUCTION OR MAINTENANCE. ANY DISCREPANCIES TO BE REPORTED TO THE ENGINEER.
 3. ALL WORKS TO BE UNDERTAKEN IN ACCORDANCE WITH MCHW - SPECIFICATION FOR HIGHWAY WORKS, SEWERS FOR ADOPTION AND O.C. DETAILS AND SPECIFICATION.
- PERMANENT TRAFFIC COUNTER AND CYCLE/PEDESTRIAN COUNTERS ARE TO BE INSTALLED IN THE FOLLOWING LOCATIONS
1. VEHICLE COUNTER ON NORTHERN ACCESS
 2. VEHICLE COUNTER ON SOUTHERN ACCESS
 3. PEDESTRIAN & CYCLIST COUNTER ON THE BUS-ONLY ROUTE
 4. PEDESTRIAN & CYCLIST COUNTER ON OFF-ROAD FOOTWAY ALONG THE SOUTHERN AND NORTHERN AND SOUTHERN PARTS OF THE SITE
 5. PEDESTRIAN & CYCLIST COUNTER ON THE CYCLE ROUTE ALONG BANBURY ROAD
 6. MARKER BLOCKS TO BE PROVIDED LOCATIONS TO BE AGREED WITH OXFORDSHIRE COUNTY COUNCIL. (REFER TO DRAWING No. UA001881 / 7272 FOR DETAIL)