

# Squire and Partners



Wincote, Cow Lane, Steeple Aston, Oxfordshire

Further information

For Michael Squire

06th June 2011







**Drawing issue and record sheet**

We enclose copies of the drawings listed below:

Project		File ref		Date of issue								
Wincote, Steeple Aston, OX25 4SG		08006-0103-110606		17/01/11	25/01/11	22/02/11	06/06/11					
Drawing No	Drawing Title	Size	Scale	Revision								
P_00_G100_001	Proposed Site Plan	A1/A3	1:1000 / 1:500	-								
B1_P_00_G200_01	Proposed Ground Floor Plan	A1/A3	1:200 / 1:100	-								
B1_P_01_G200_01	Proposed First Floor Plan	A1/A3	1:200 / 1:100	-								
B1_P_RF_G200_01	Proposed Roof Plan	A1/A3	1:200 / 1:100	-								
B1_E_N_G200_01	Proposed North Elevation	A1/A3	1:200 / 1:100	-		A	A					
B1_E_E_G200_01	Proposed East Elevation	A1/A3	1:200 / 1:100	-								
B1_E_S_G200_01	Proposed South Elevation	A1/A3	1:200 / 1:100	-								
B1_E_W_G200_01	Proposed West Elevation	A1/A3	1:200 / 1:100	-		A	A					
B1_S_AA_G200_01	Proposed Section AA	A1/A3	1:200 / 1:100	-								
B1_S_BB_G200_01	Proposed Section BB	A1/A3	1:200 / 1:100	-								
B1_S_CC_G200_01	Proposed Section CC	A1/A3	1:200 / 1:100	-								
B1_S_DD_G200_01	Proposed Section DD	A1/A3	1:200 / 1:100	-								
B1_S_GG_G200_01	Proposed Section GG	A1/A3	1:200 / 1:100	-								
B2_E_AL_G200_01	Proposed Plan & South Elevation - Summer House	A1/A3	1:200 / 1:100	-								
B2_E_AL_G200_02	Proposed Elevations - Summer House	A1/A3	1:200 / 1:100	-								
B3_E_AL_G200_01	Proposed Plans and Elevations - Coach House	A1/A3	1:200 / 1:100	-		A	A					
P_RF_G200_001	Proposed Site Plan	A1/A3	1:500 / 1:250	-		A	A					
Distribution (see key below)				Number of Copies								
Company	Contact Name											
Cherwell District Council		4	4	4								
Issued by												
Key	Purpose of issue											
X	Issue sheet only Preliminary	x	x	x								
D	Disk issue/CD Planning											
E	Electronic Tender											
O	Original Construction											
R	Reduction of print Information											
Package No												

**Drawing issue and record sheet**

We enclose copies of the drawings listed below:

Project		File ref		Date of issue								
Wincote, Steeple Aston, OX25 4SG		08006-0103-110606		17/01/11	25/01/11	22/02/11	06/06/11					
Drawing No	Drawing Title	Size	Scale	Revision								
XP_00_G100_001	Existing Site Plan	A1/A3	1:1000 / 1:500	-								
XP_00_G100_002	Existing Site Plan - Agricultural Holding	A1/A3	1:1000 / 1:500	-								
P_00_JA12_1	Existing Ground Floor Plan	A1/A3	1:200 / 1:100	-								
P_B1_JA12_1	Existing Basement Plan	A1/A3	1:200 / 1:100	-								
P_01_JA12_1	Existing First Floor Plan	A1/A3	1:200 / 1:100	-								
P_RF_JA12_1	Existing Roof Plan	A1/A3	1:200 / 1:100	-								
P_RF_JA12_2	Existing Site Plan	A1/A3	1:500 / 1:250	-								
E_AL_JA12_1	Existing Elevations - Main House - North & South	A1/A3	1:200 / 1:100	-								
E_AL_JA12_2	Existing Elevations - Main House - East & West	A1/A3	1:200 / 1:100	-		A	A					
E_AL_JA12_3	Existing Elevations - Out Buildings	A1/A3	1:200 / 1:100	-								
P_00_JC20_1	Existing Ground Floor Demolition Plan	A1/A3	1:200 / 1:100	-								
P_B1_JC20_1	Existing Basement Demolition Plan	A1/A3	1:200 / 1:100	-								
P_01_JC20_1	Existing First Floor Demolition Plan	A1/A3	1:200 / 1:100	-								
P_RF_JC20_1	Existing Roof Demolition Plan	A1/A3	1:200 / 1:100	-								
E_AL_JC20_1	Existing Elevations - Main - Demolition N & S	A1/A3	1:200 / 1:100	-								
E_AL_JC20_2	Existing Elevations - Main - Demolition E & W	A1/A3	1:200 / 1:100	-		A	A					
E_AL_JC20_3	Existing Elevations - Out Buildings - Demolition	A1/A3	1:200 / 1:100	-								
Distribution (see key below)				Number of Copies								
Company	Contact Name											
Cherwell District Council		4	4	4	4							
Issued by												
Key	Purpose of issue											
X	Issue sheet only Preliminary	x	x	x	x							
D	Disk issue/CD Planning											
E	Electronic Tender											
O	Original Construction											
R	Reduction of print Information											
Package No												





NOTES  
 DO NOT SCALE FROM THIS DRAWING.  
 ALL DIMENSIONS TO BE CHECKED ON SITE.  
 ALL OMISSIONS AND DISCREPANCIES TO BE REPORTED TO THE ARCHITECT IMMEDIATELY.

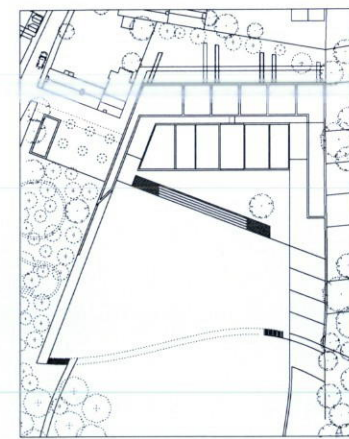

Amended for Planning	22/02/11	JD	A
Submitted for Planning	17/01/11	JD	-
Revision description	Date	Check	Rev

**Squire and Partners**  
 77 Wicklow Street London WC1X 9JY  
 T: 020 7278 5555 F: 020 7239 0495  
 info@squireandpartners.com  
 www.squireandpartners.com

Project  
**Wincote**  
 Steeple Aston

Drawing  
**Proposed Site Plan**

Drawn	Date	Scale
JH	14/01/2011	1: 250@A1 1: 500@A3
Job number	Drawing number	Revision
08006	P_RF_G200_001	A



NOTES  
 DO NOT SCALE FROM THIS DRAWING.  
 ALL DIMENSIONS TO BE CHECKED ON SITE.  
 ALL OMISSIONS AND DISCREPANCIES TO BE  
 REPORTED TO THE ARCHITECT IMMEDIATELY.

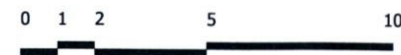
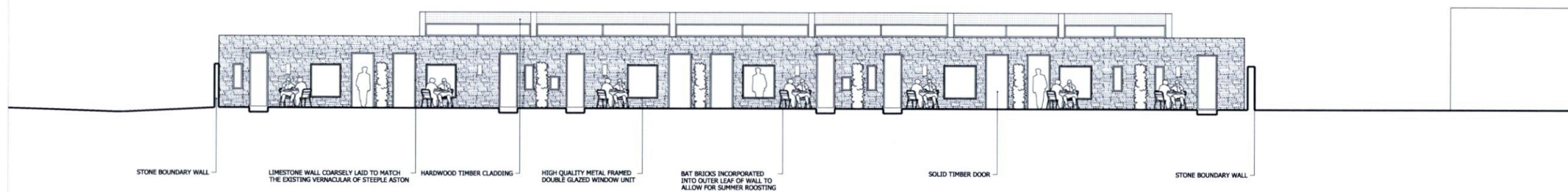
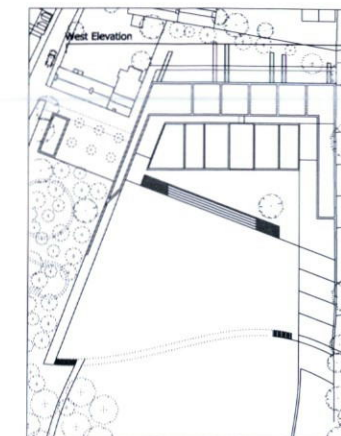

Revision description	Date	Check	Rev
Amended for Planning	11/02/11	JD	A
Submitted for Planning	17/01/11	JD	-

## Squire and Partners

77 Wicklow Street London WC1X 9JY  
 T: 020 7278 5555 F: 020 7239 0495

info@squireandpartners.com  
 www.squireandpartners.com

Project  
**Wincote**  
 Steeple Aston

Drawing  
**Proposed West Elevation**

Drawn	Date	Scale
JH	04/01/2011	1:100@A1 1:200@A3
Job number	Drawing number	Revision
08006	B1_E_W_G200_001	A

NOTES  
 DO NOT SCALE FROM THIS DRAWING.  
 ALL DIMENSIONS TO BE CHECKED ON SITE.  
 ALL OMISSIONS AND DISCREPANCIES TO BE  
 REPORTED TO THE ARCHITECT IMMEDIATELY.

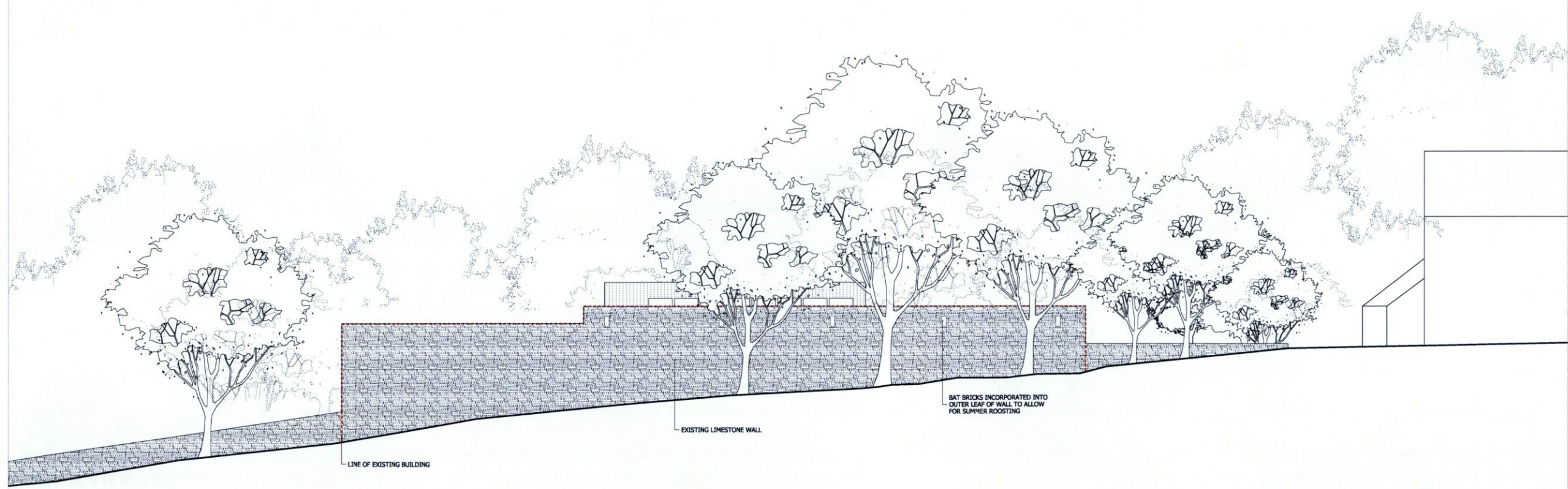
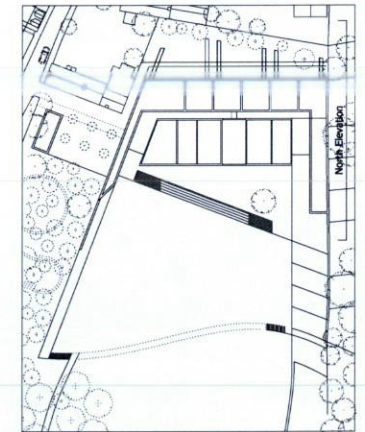

BAT BRICKS INCORPORATED INTO  
 OUTER LEAF OF WALL TO ALLOW  
 FOR SUMMER ROOSTING

EXISTING LIMESTONE WALL

LINE OF EXISTING BUILDING



Amended for Planning	27/02/11	JD	A
Submitted for Planning	17/01/11	JD	-
Revision description	Date	Check	Rev

**Squire and Partners**

77 Wicklow Street London WC1X 9JY  
 T: 020 7278 5555 F: 020 7239 0495

info@squireandpartners.com  
 www.squireandpartners.com

Project  
**Wincote**  
 Steeple Aston

Drawing  
**Proposed North Elevation**

Drawn	Date	Scale
JH	04/01/2011	1: 100@A1 1: 200@A3
Job number	Drawing number	Revision
08006	B1_E_N_G200_001	A



NOTES  
 DO NOT SCALE FROM THIS DRAWING.  
 ALL DIMENSIONS TO BE CHECKED ON SITE.  
 ALL OMISSIONS AND DISCREPANCIES TO BE  
 REPORTED TO THE ARCHITECT IMMEDIATELY.

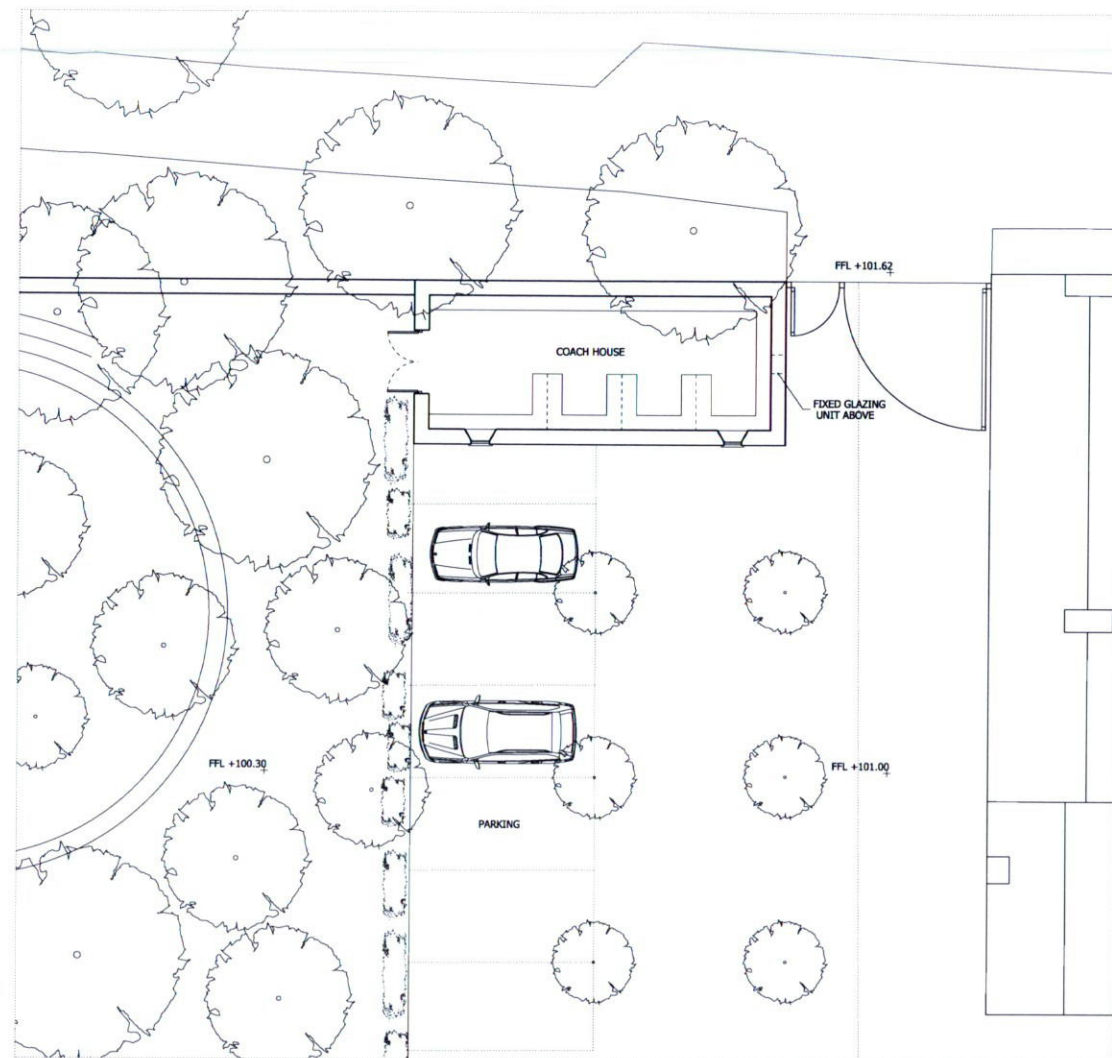

01 GROUNDSMAN'S STORE PLAN  
 CAD File Name

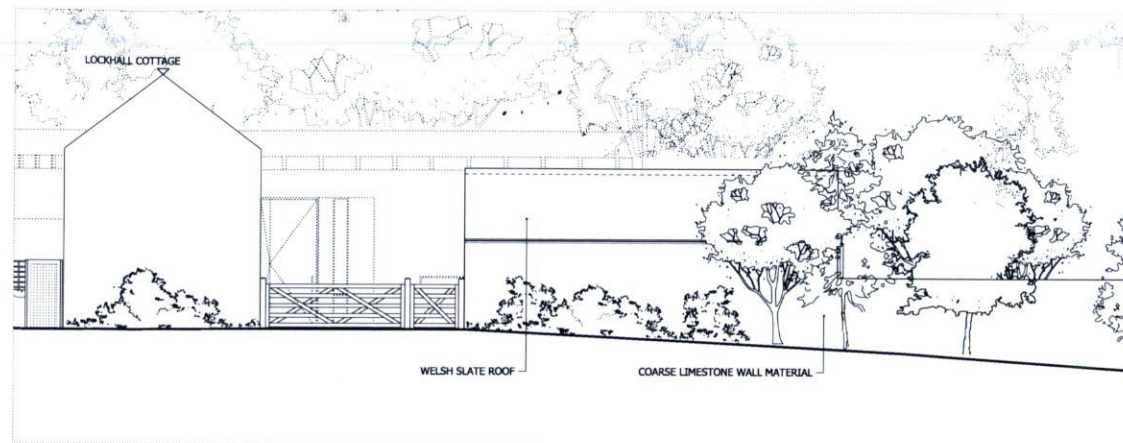

03 SOUTH ELEVATION  
 08006\_B3\_E\_AL\_G200\_1



04 WEST ELEVATION  
 08006\_B3\_E\_AL\_G200\_1

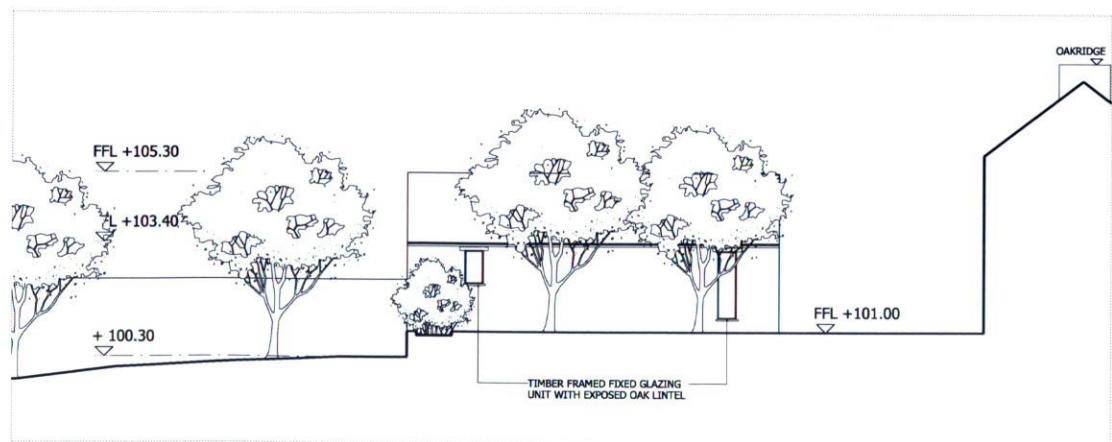

02 NORTH ELEVATION  
 08006\_B3\_E\_AL\_G200\_1



05 EAST ELEVATION  
 08006\_B3\_E\_AL\_G200\_1

Amended for Planning	07/02/11	JD	A
Submitted for Planning	17/01/11	JD	-
Revision description	Date	Check	Rev

**Squire and Partners**

77 Wicklow Street London WC1X 9JY  
 T: 020 7278 5555 F: 020 7239 0495

info@squireandpartners.com  
 www.squireandpartners.com

Project  
 Wincote  
 Steeple Aston

Drawing  
 Coach House

Drawn	Date	Scale
JH	24/11/2010	1:100 @ A1
Job number	Drawing number	Revision
08006	B3_E_AL_G200_001	A



NOTES  
DO NOT SCALE FROM THIS DRAWING.  
ALL DIMENSIONS TO BE CHECKED ON SITE.  
ALL OMISSIONS AND DISCREPANCIES TO BE  
REPORTED TO THE ARCHITECT IMMEDIATELY.



Revision description	Date	Check	Rev
Submitted for Planning	22/02/10	JD	-

## Squire and Partners

77 Wicklow Street London WC1X 9JY  
T: 020 7278 5555 F: 020 7239 0495

info@squireandpartners.com  
www.squireandpartners.com

Project  
**Wincote**  
Steeple Aston

Drawing  
Existing  
Basement Plan  
Main House + Out Buildings

Drawn	Date	Scale
JH	22/022011	1:100@A1 1:200@A3
Job number	Drawing number	Revision
08006	P_B1_JA12_1	-

NOTES  
 DO NOT SCALE FROM THIS DRAWING.  
 ALL DIMENSIONS TO BE CHECKED ON SITE.  
 ALL OMISSIONS AND DISCREPANCIES TO BE  
 REPORTED TO THE ARCHITECT IMMEDIATELY.



**01 WEST ELEVATION**  
 08006\_XE\_W\_JA12\_1

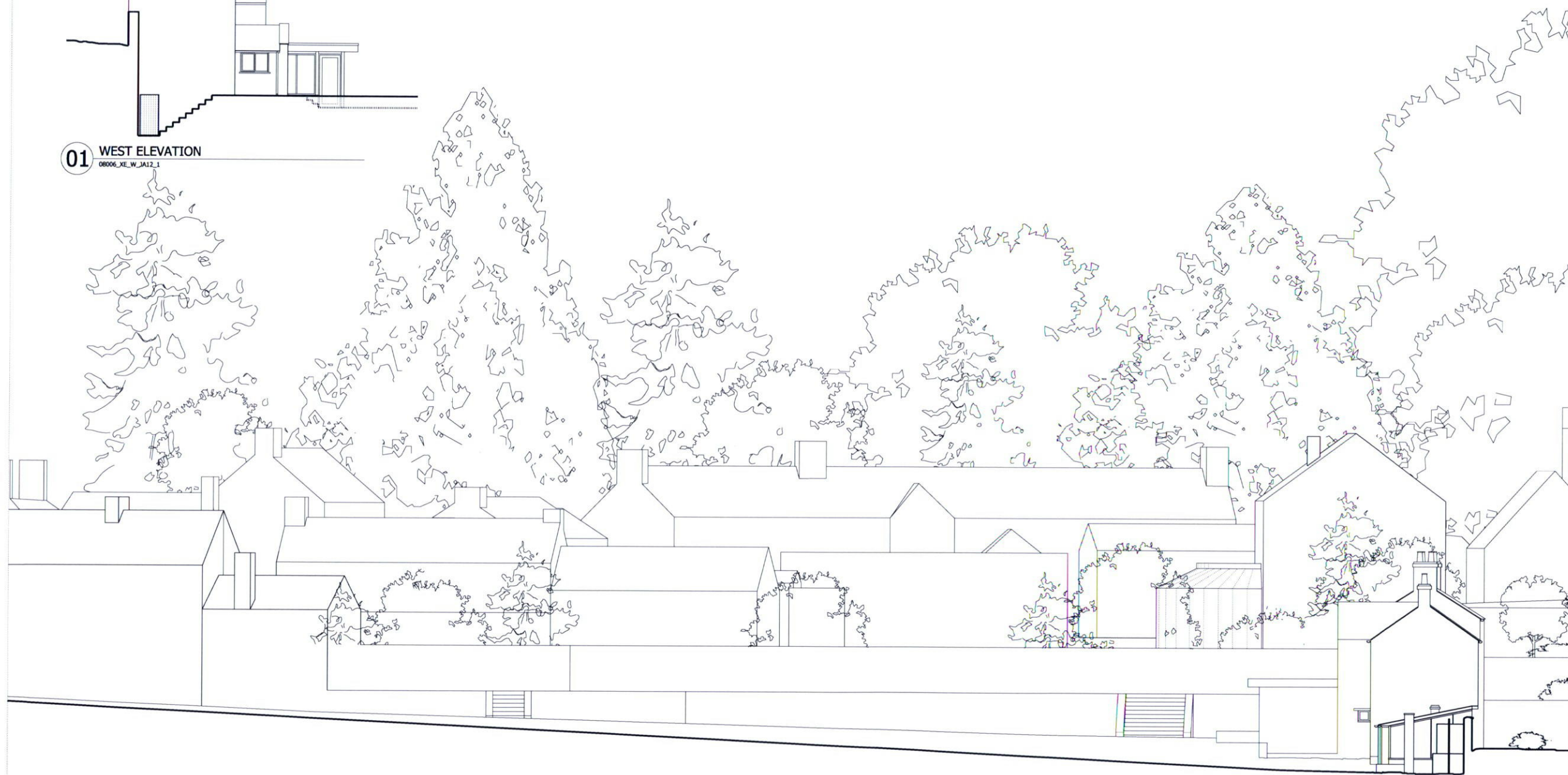

**02 EAST ELEVATION**  
 08006\_XE\_E\_JA12\_1

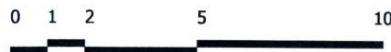

Revision description	Date	Check	Rev
Amended for Planning	11/02/11	JD	A
Submitted for Planning	17/01/11	JD	-

**Squire and Partners**

77 Wicklow Street London WC1X 9JY  
 T: 020 7278 5555 F: 020 7239 0495

info@squireandpartners.com  
 www.squireandpartners.com

Project  
**Wincote**  
 Steeple Aston

Drawing  
**Existing**  
 East & West Elevations

Drawn	Date	Scale
JH	10/01/2011	1:100 @ A1 1:200 @ A3
Job number	Drawing number	Revision
08006	E_AL_JA12_2	A



NOTES  
 DO NOT SCALE FROM THIS DRAWING.  
 ALL DIMENSIONS TO BE CHECKED ON SITE.  
 ALL OMISSIONS AND DISCREPANCIES TO BE  
 REPORTED TO THE ARCHITECT IMMEDIATELY.

 PROPOSED DEMOLITIONS



Revision description	Date	Check	Rev
Submitted for Planning	22/02/10	JD	-

**Squire and Partners**

77 Wicklow Street London WC1X 9JY  
 T: 020 7278 5555 F: 020 7239 0495

info@squireandpartners.com  
 www.squireandpartners.com

Project  
**Wincote**  
 Steeple Aston

Drawing  
**Existing**  
 Basement Demolition Plan  
 Main House + Out Buildings

Drawn	Date	Scale
JH	22/022011	1: 100@A1 1: 200@A3
Job number	Drawing number	Revision
08006	P_B1_JC20_1	-

NOTES  
 DO NOT SCALE FROM THIS DRAWING.  
 ALL DIMENSIONS TO BE CHECKED ON SITE.  
 ALL OMISSIONS AND DISCREPANCIES TO BE  
 REPORTED TO THE ARCHITECT IMMEDIATELY.

 PROPOSED DEMOLITIONS

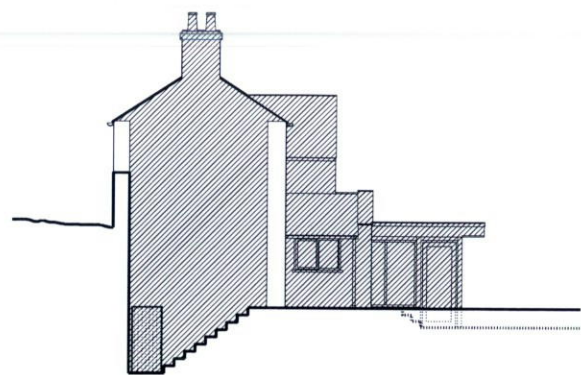

**01 WEST ELEVATION**  
 08006\_XE\_W\_JA12\_1

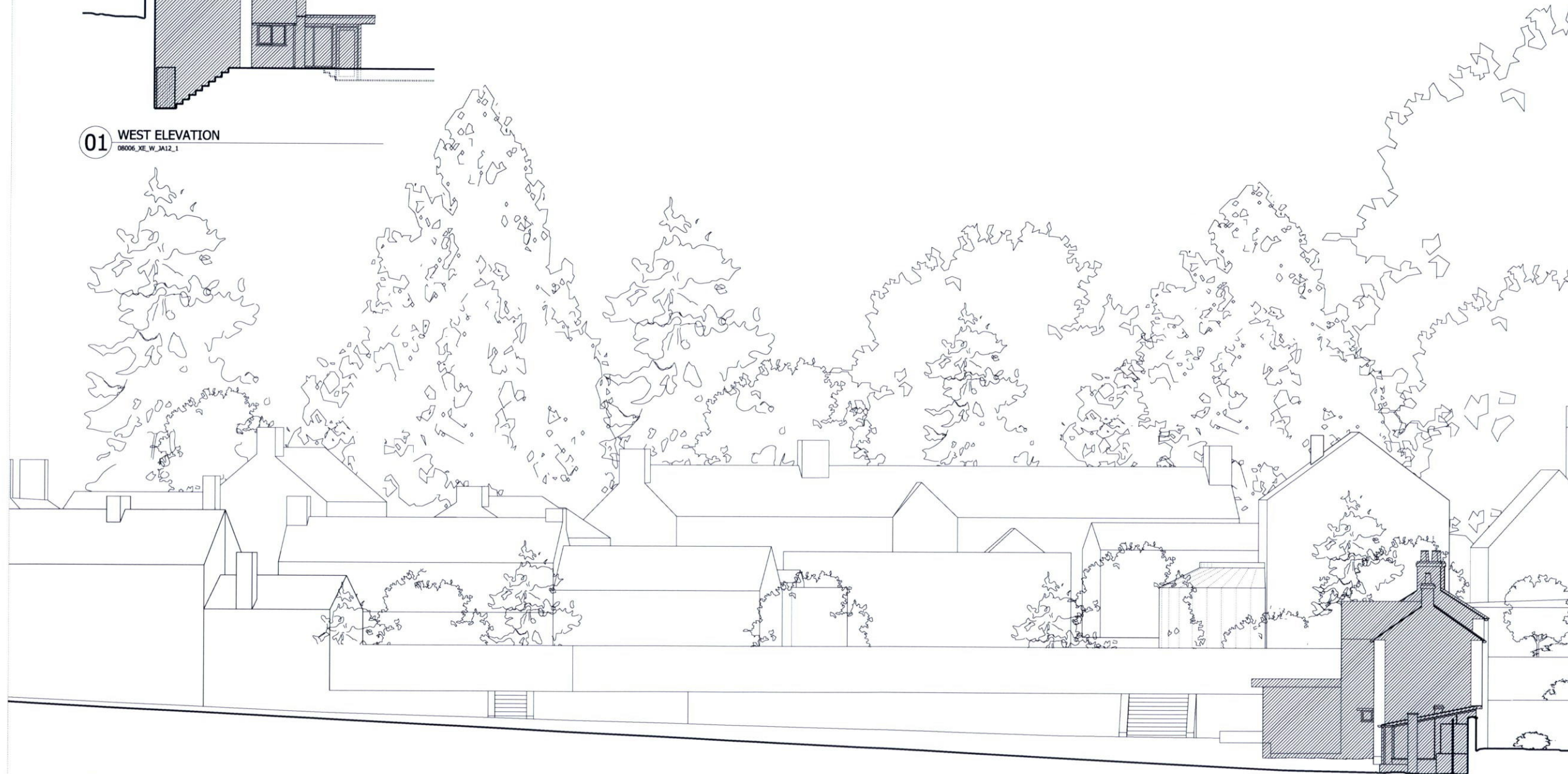

**02 EAST ELEVATION**  
 08006\_XE\_E\_JA12\_1

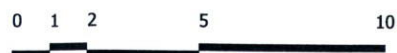

Revision Notes	11/02/11	JD	A
Submitted for Planning	17/01/11	JD	-
Revision description	Date	Check	Rev

**Squire and Partners**

77 Wicklow Street London WC1X 9JY  
 T: 020 7278 5555 F: 020 7239 0495

info@squireandpartners.com  
 www.squireandpartners.com

Project  
**Wincote**  
 Steeple Aston

Drawing  
**Existing**  
 East & West Elevations  
 Demolition Elevations

Drawn	Date	Scale
JH	10/01/2011	1:100 @ A3
Job number	Drawing number	Revision
08006	E_AL_JC20_1	A



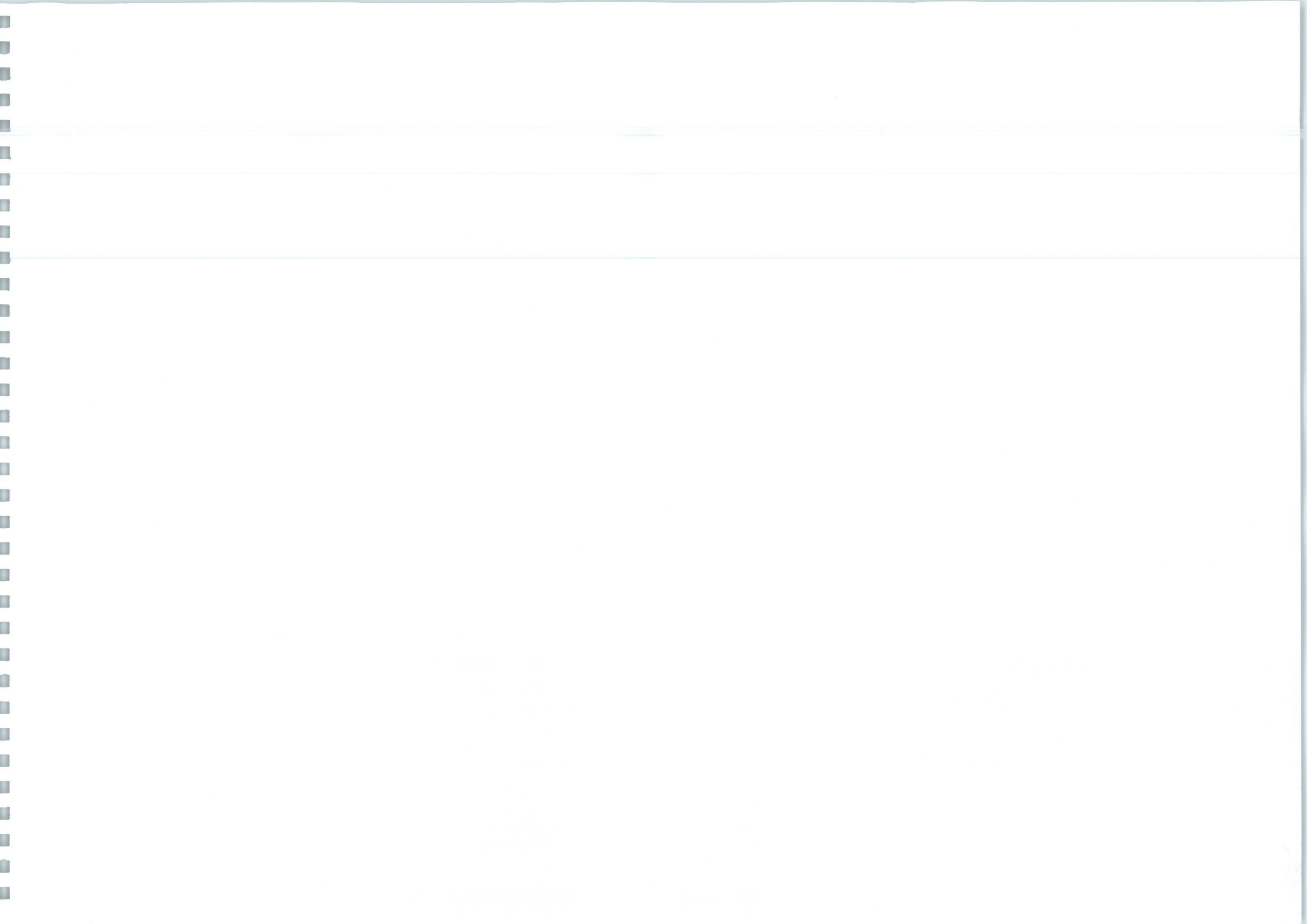

## Squire and Partners

77 Wicklow Street London WC1X 9JY  
T 020 7278 5555 F 020 7239 0495

[info@squireandpartners.com](mailto:info@squireandpartners.com)  
[www.squireandpartners.com](http://www.squireandpartners.com)