

LEGEND	
	Existing Vegetation to be retained
	Proposed Trees
	Proposed Specimens
	Native Hedgerow
	Hedging
	Shrub/herbaceous planting
	Bulbous planting
	Grass: Wildflower
	Grass: Mown
	Self binding gravel

**GENERAL NOTES**

This drawing is to be used for planting information only, and is subject to alteration through changes to the site layout or until approved by the area designer.

Any species substitution by the contractor must be verified with the Landscape Architect through the Job Architect.

This layout must be checked in accordance with NHBC Standards 2013 (Chapter 4.2 - Building Near Trees & Chapter 9.2 - Drives, Paths and Landscaping) by the Regional Engineer prior to implementation.

Excavations: Contractors must ensure that they have full information relating to service and drainage positions before undertaking any excavations.

Root barriers to be used in association with tree planting adjacent to kerbs / services / footpaths etc. (Greenleaf ReRoot products or similar application, in accordance with manufacturer's instructions).

**NOTES:**  
Please note all planting mixes should be planted as follows:  
Shrubs/Grasses to be planted in groups of 3-5 with herbaceous to be planted randomly throughout mix areas.

**LANDSCAPE SPECIFICATION**

**SITE PREPARATION**

**Topsoil**  
Existing topsoil shall be stripped before building works begin. Imported topsoil shall be BS3882: 2007 Specification for Topsoil and Requirements for Use. Topsoil shall be multi-purpose grade, of medium texture, with a high proportion of fertile loamy material. It shall be free from silt, rubbish, rubble, contamination, roots of perennial weeds and other materials injurious to plant growth. The maximum stone content of the soil shall be 20%, with the maximum size of stone 25mm in any one dimension. All topsoil shall be stacked in heaps, not exceeding 2m high. During storage, topsoil heaps shall be kept free from compaction, contamination and weeds.

**Excavation**  
Excavation shall NOT be undertaken within the root protection area of any existing trees or shrubs to be retained. Unless otherwise indicated areas to be planted / seeded shall be cleared of all surface rubbish and excavated to the dimensions below finished level as follows, when the soil is not waterlogged or over 75mm in any one dimension shall be removed. Similarly, areas trafficked by construction vehicles shall be ripped to a depth of 150-300mm to relieve compaction.

**Tree pits:**  
Shrub and hedge pit / trench: 450mm deep  
Grass areas: 300mm deep  
Wildflower grassland areas: Excavate to finished levels

The base of excavated areas shall be forked or otherwise cultivated to a depth of 150mm to facilitate drainage and all bricks, stones and other debris, etc. over 75mm in any one dimension shall be removed. Similarly, areas trafficked by construction vehicles shall be ripped to a depth of 150-300mm to relieve compaction.

**Backfilling with Subsoil**  
Where excavated areas are lower than the required depths, excavations shall be backfilled with selected subsoil and lightly consolidated to make up levels. Selected subsoil shall be friable, second quality topsoil or similar and be free of rubbish, roots, stones over 75mm in any one dimension, perennial weeds or other materials injurious to plant growth.

**Backfilling with Topsoil**  
Tree, shrub and hedge pit / trench excavations shall be backfilled, in layers, with clean topsoil (as specified above) thoroughly mixed with planting compost e.g. 'Melcourt Topgro' compost at a rate of 20 litres/m<sup>3</sup>. An approved tree and shrub fertilizer shall be added to topsoil, prior to backfilling tree-pits. Grass areas (excluding wildflower grassland areas) shall be backfilled with topsoil of 150mm depth.

**Cultivation**  
Prior to cultivation if planting / seeding areas are weed infested, weed growth to be trimmed, the arisings removed and re-growth treated with an approved herbicide ie Glyphosate. Treatment to be undertaken in the growing season preceding planting, at a minimum 4 weeks prior to works to allow for repeat treatment if necessary.

Cultivation shall not be undertaken within the root protection area of any trees / shrubs to be retained, without prior agreement from the Local Planning Authority. Topsoil shall be cultivated by hand or machine prior to planting, with minimal compaction by machine. Cultivate to the following depths and till, removing all rubbish, vegetation, perennial weeds, roots, stones over 25mm in any one dimension and rake to even levels.

**Planting areas:** 300mm deep cultivation to medium tillth  
**Grass seeding areas:** 150mm deep cultivation to fine tillth raked to a smooth evenly firmed bed  
**Turf areas:** 150mm deep cultivation to medium tillth raked to a smooth evenly firmed bed  
**Wildflower grassland areas:** 150mm deep cultivation to medium tillth raked to a smooth evenly firmed bed

**Wildflower grassland areas:** Where un-excavated areas are to be seeded with wildflower grassland mix the topsoil shall be cultivated to turn the soil over to a depth of 300mm to bring subsoil to the surface. Elsewhere, excavated areas to be seeded with wildflower grassland mix to be backfilled to finished levels with subsoil (as above).

**PLANTING**  
**Plant Stock and Timing**  
Plant material and operations shall conform to BS5455 : 2014, BS 3936 Nursery Stock (Parts 1-10), BS 4428 : 1998, BS 4043 : 1989 and BS 5837 : 2012. The planting season shall be from the 1st October to the 31st March. Container grown stock may be planted outside this season if accompanied by daily watering, or as necessary to ensure healthy establishment. Planting shall not be carried out during periods of frost, drought, cold drying winds or when the soil is waterlogged or frozen.

**Planting**  
All planting that is within the root protection area of existing trees/shrubs to be retained, shall be undertaken by hand and positions altered should tree roots be encountered, in order to avoid damage to the root system.

All plants shall be set out evenly over the areas as indicated, to the density and quantities shown. All plants shall be planted upright at the same depth as the nursery soil level and evenly spaced, leaving room for growth. All restrictive containers shall be removed with roots not twisted. Immediately following planting, all plants shall be watered-in to field capacity.

Container grown and root balled plants shall be planted in a planting pit sufficient to accommodate the plant without causing root damage, with a minimum 50mm backfill beyond the root ball extent. Plants to be firmed, watered-in and dead, damaged or topkilled branches shall be removed after planting. Bare-root plants shall be silt planted, incorporating an approved high phosphate, slow-release fertilizer.

**Tree Planting and Support**  
Trees planted in landscape areas shall be installed as specified.  
All trees to be firmed in after planting. All trees shall have irrigation / aeration system units fitted to fully surround the root ball.

**Hedge Planting**  
Hedges shall be planted in a double staggered row as per detail. Dead, damaged or straggly branches shall be removed after planting. All transplants in hedge and native mixes shall be fitted with individual protection ie shrub shelters, spiral guards as specified, or alternatively the planting areas shall be protected with rabbit-proof fencing. All shrub shelters / spiral guards shall be black or green, adequately supported and installed to allow for expansion.

**Bulb Planting**  
Bulbs shall be planted according to species and good horticultural practice. Swathes of bulbs shall be randomly planted avoiding straight lines and / or formal layout unless otherwise specified.

**Mulching**  
Prior to the application of much the planting areas shall be completely weed free and watered sufficiently to achieve field capacity. The surface of the planting areas shall be mulched with a minimum 75mm depth layer of 15-50mm nominal particle size, dark, matured woodchip mulch, ensuring that the low branches of trees, shrubs and/or herbaceous plants are NOT smothered.

Mulch shall be an approved product and weed seed free. The mulch shall be topped-up to maintain, after settlement, a depth of not less than 50mm. Trees in grass areas shall be planted centrally within a 1m diameter mulch bed, to be mulched to 75mm deep. The surface of mulch to be 10mm below the surface of adjacent lawn / hard surface.

**GRASS AREAS**  
**Turf**  
Turf shall conform with BS 3969: 1998, it shall be good quality meadow / cultivated, amenity turf free from weeds and be laid on even, prepared ground (as detailed above), during periods of suitable warm and moist weather conditions. Pre-turfing fertiliser shall be applied to manufacturer's recommendations and turf shall be laid in accordance with BS 4428: 1998.

Turf shall be laid with broken joints well-butted up, working from timber planks to avoid damaging turf when laying. Water as necessary to avoid shrinkage and achieve satisfactory establishment. Undertake good horticultural practice to ensure establishment of a healthy grass sward.

**Grass Seeding**  
Areas of amenity grass shall be seeded with a general amenity grass mix as specified during the period March to May or September to October during periods of moist, warm weather conditions without significant wind. Pre-seeding fertiliser shall be applied to manufacturer's recommendations. Seed shall be sown on even, prepared ground (as detailed above), at a rate of 35g/m<sup>2</sup> or as specified, in two transverse operations. Lightly roll seed bed after sowing. Water as necessary to avoid shrinkage and achieve satisfactory establishment. Undertake good horticultural practice to ensure establishment of a healthy grass sward.

**Wildflower Grassland Seeding**  
Areas of wildflower grassland shall be seeded with a wildflower grassland mix suitable for the soil type as specified, during the period March to May or September to October, during periods of suitable warm and moist weather conditions. Seed shall be sown on prepared ground (as detailed above), at a rate of 5g/m<sup>2</sup> or as specified. Lightly roll seed bed after sowing. Water as necessary to avoid shrinkage and achieve satisfactory establishment. Undertake good horticultural practice to ensure establishment of a healthy wildflower grass sward.

**AFTERCARE PERIOD**  
**Regular Visits**  
During the specified Aftercare Period maintenance visits shall be carried out, at least monthly from April to September and twice during the dormant season to carry out the following operations to establish healthy growing plants / grass in weed free areas: watering, firming-up, removal of litter, pest and disease control, general pruning, checking guards, ties and stakes, weed control, grass cutting and autumn tidying. All arisings shall be carted away and the site shall be left clean and tidy at all times.

**Watering**  
All planting and grass areas shall not be allowed to dry out and shall be kept well watered during the growing season, ensuring the soil is kept moist at all times but avoiding waterlogging.

**Replacement Planting**  
During each August within the Aftercare Period an inspection shall be made and all plants that have died, are missing, damaged or have failed to thrive, shall be noted and replaced in the following planting season.

**Grass Cutting**  
During the first and subsequent growing seasons amenity grass shall be kept at a height of 25mm to 50mm. Any bare patches are to be re-sown. Selective weed control shall be undertaken as necessary once the sward is sufficiently established.

**Wildflower Grassland Cutting**  
During the first growing season cut wildflower grassland every 2 months to a height of 50mm and in subsequent growing seasons cut to 50mm height during late March and late August / early September or as specified. All arisings shall be collected and removed from the site to avoid smothering the sward and to reduce nutrient levels. Spot treat perennial weeds with Glyphosate at the manufacturer's recommended dose rate / or hand pull.

**POCKET PARK @1:100**

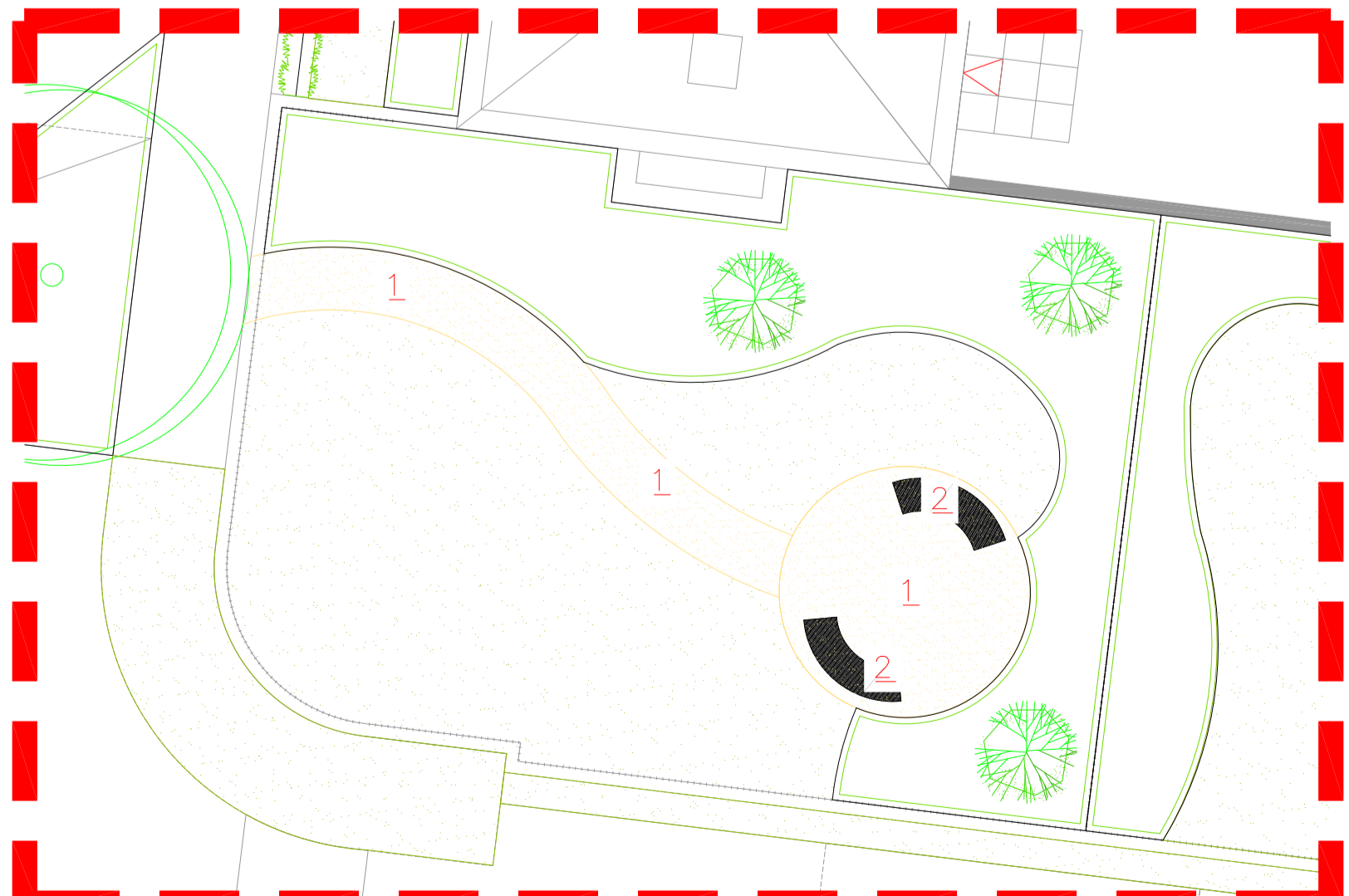

1. Self binding gravel  
2. Marshed M3 covered bench (or similar approved)

**SEE INSERT FOR DETAILS**

**FOR CONTINUATION REFER LLA DWG 1619 02**

**HOUSING SHRUB MIX 3/m<sup>2</sup>**  
10% Choisya 'Aztec Pearl'  
10% Cornus alba 'Sibirica'  
10% Eonymus fortunei 'Silver Queen'  
10% Hebe rakaiensis  
10% Lavandula angustifolia 'Hidcote'  
10% Santolina chamaecyparissus  
10% Sarcococca confusa  
20% Viburnum davidii  
10% Berberis thunbergii

**NATIVE HEDGEROW MIX 3/m<sup>2</sup>**  
20% Acer campestre  
15% Cornus alba  
35% Crataegus monogyna  
10% Ilex aquifolium  
20% Ligustrum vulgare

Rev	Date	Description
A	22.10.14	New layout / planting amendments
B	27.10.14	New layout / planting amendments
C	28.10.14	New layout / planting amendments
D	25.11.14	New layout / planting amendments
E	05.12.14	New layout due to tree irrigation
F	05.02.15	New layout, pocket park added/ planting amendments
G	25.02.15	New layout Added
H	08.04.15	New layout Added
J	04.11.15	New layout, amended gate plans
K	01.12.15	New layout, amended gate plans
L	03.12.15	New layout, amended visitor spaces
M	19.02.16	New layout / planting amendments
N	29.03.16	New layout / tree amendments

Title: Detailed Planting Proposals  
1 of 2  
Project: Pocket Park, Bicester  
Client: Dorchester Hall  
Date: April 15  
Scale: 1:50000 A0  
Drawing No: 1619 01 N

**LIZ LAKE ASSOCIATES**