

**NOTES:**  
 NO DIMENSIONS TO BE SCALED FROM THIS DRAWING  
 ALL DIMENSIONS ARE TO BE CHECKED AGAINST SITE  
 DIMENSIONS BEFORE ANY WORK IS BEGAN. IT IS THE  
 CONTRACTOR'S RESPONSIBILITY TO ENSURE COMPLIANCE WITH  
 BUILDING REGULATIONS.

**COPYRIGHT RESERVED**  
 THIS DRAWING AND THE ASSOCIATED COPYRIGHT &  
 INTELLECTUAL PROPERTY RIGHTS SHALL REMAIN VESTED IN BHP  
 HARWOOD ARCHITECTS LLP. THIS DRAWING MAY NOT BE  
 COPIED, REPRODUCED, LENT OR DISCLOSED WITHOUT THE  
 EXPLICIT PERMISSION OF BHPH ARCHITECTS

**REVISIONS**

Rev.	Date	Description
A	19.12.25	Updated
B	23.12.25	Updated

Client :  
 Laxton Properties,  
 Ltd.

Job :  
 Land at  
 Dovecote Farm,  
 Fritwell Road,  
 Somerton

Drawing Title:  
 Enclosures Plan

Scale:  
 1:500 @A2

Date: Nov 2025 Drawn By: ES Checked: RN

Drawing No: 3904.P.120 Revision: B

**PLANNING**

**BHPH**  
 architects

info@bpharchitects.com  
 www.bpharchitects.com

Box House, Bath Road, Box,  
 SN13 8AA  
 T: 01225 969380

Boston House Business Centre, Downsview  
 Road, Wantage, OX12 9FF  
 T: 01235 765322

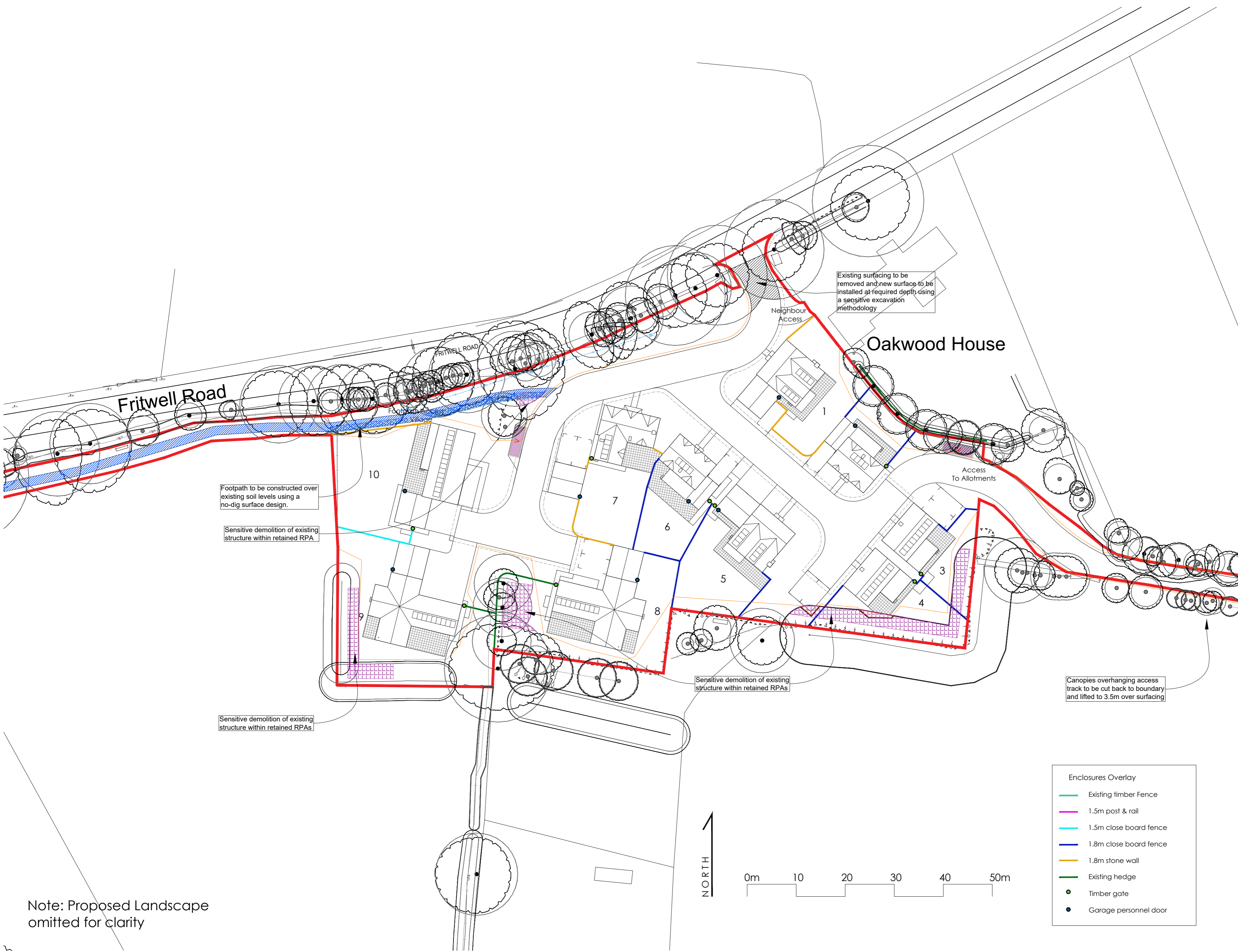

Footpath to be constructed over existing soil levels using a no-dig surface design.

Sensitive demolition of existing structure within retained RPA

Sensitive demolition of existing structure within retained RPAs

Existing surfacing to be removed and new surface to be installed at required depth using a sensitive excavation methodology

Sensitive demolition of existing structure within retained RPAs

Canopies overhanging access track to be cut back to boundary and lifted to 3.5m over surfacing

Note: Proposed Landscape omitted for clarity