

NOTES:
 NO DIMENSIONS TO BE SCALED FROM THIS DRAWING
 ALL DIMENSIONS ARE TO BE CHECKED AGAINST SITE
 DIMENSIONS BEFORE ANY WORK IS BEGAN. IT IS THE
 CONTRACTOR'S RESPONSIBILITY TO ENSURE COMPLIANCE WITH
 BUILDING REGULATIONS.

COPYRIGHT RESERVED
 THE DRAWING AND THE ASSOCIATED COPYRIGHT &
 INTELLECTUAL PROPERTY RIGHTS SHALL REMAIN VESTED IN BHP
 HARWOOD ARCHITECTS LLP. THIS DRAWING MAY NOT BE
 COPIED, REPRODUCED, LENT OR DISCLOSED WITHOUT THE
 EXPRESS PERMISSION OF BHP ARCHITECTS.

REVISIONS

Rev.	Date	Description
A	20.11.25	Updated
B	28.11.25	Updated



Front Elevation

Side Elevation

Rear Elevation

Side Elevation

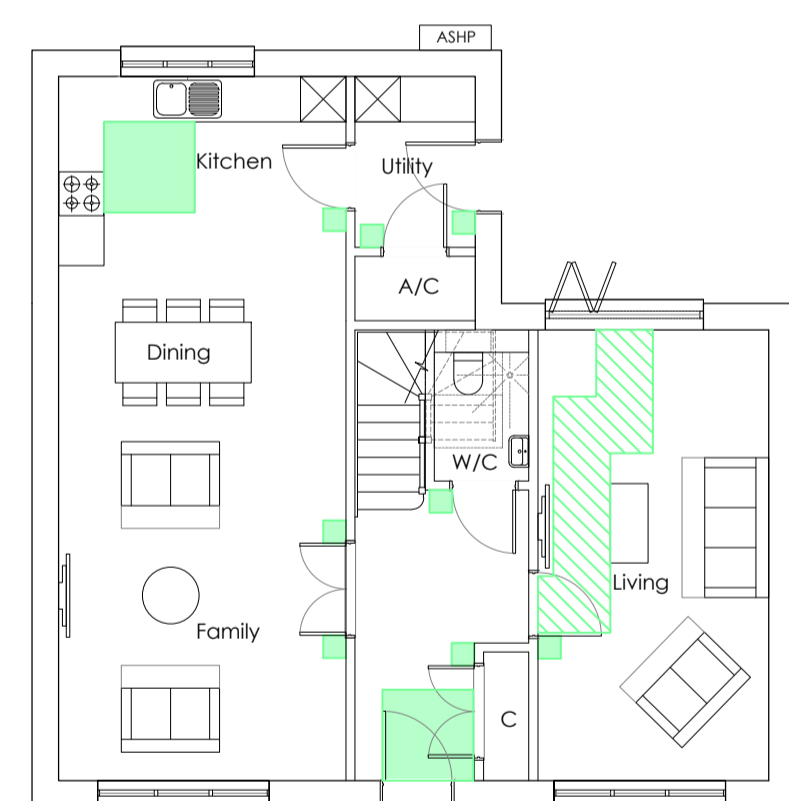

Ground Floor Plan

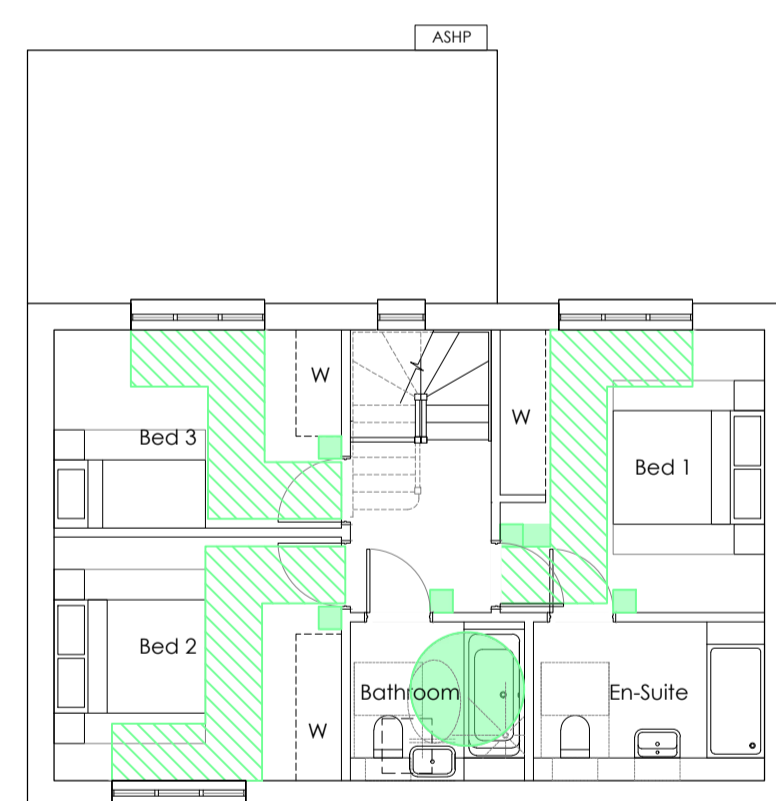

First Floor Plan

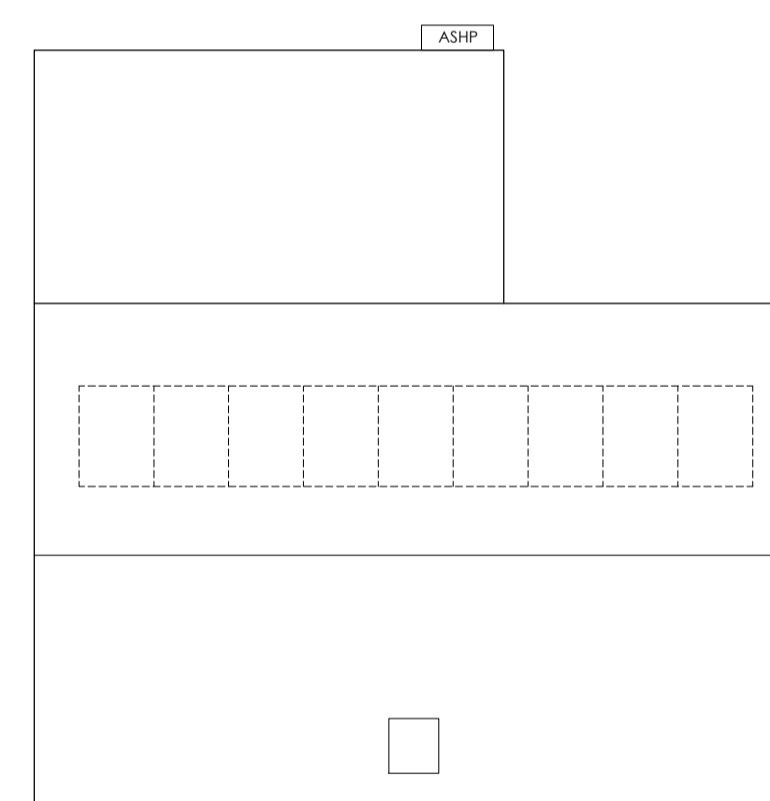

Roof Plan

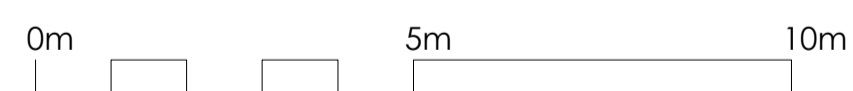

Client :
 Laxton Properties,
 Ltd.

Job :
 Land at
 Dovecote Farm,
 Fritwell Road,
 Somerton

Drawing Title:
 Plot 4

Scale:
 1:100 @ A1

Date: Nov 2025
 Drawn By: SR
 Checked: RN

Drawing No: 3904.P.108
 Revision: B

PLANNING



info@bpharchitects.com
 www.bpharchitects.com

Box House, Bath Road, Box,
 SN13 8AA
 T: 01225 969380

Roston House Business Centre, Downsview
 Road, Wantage, OX12 9FF
 T: 01235 765322