

**NOTES:**  
 NO DIMENSIONS TO BE SCALED FROM THIS DRAWING  
 ALL DIMENSIONS ARE TO BE CHECKED AGAINST SITE  
 DIMENSIONS BEFORE ANY WORK IS BEGAN. IT IS THE  
 CONTRACTOR'S RESPONSIBILITY TO ENSURE COMPLIANCE WITH  
 BUILDING REGULATIONS.

**COPYRIGHT RESERVED**  
 THE DRAWING AND THE ASSOCIATED COPYRIGHT &  
 INTELLECTUAL PROPERTY RIGHTS SHALL REMAIN VESTED IN BHP  
 HARWOOD ARCHITECTS LLP. THIS DRAWING MAY NOT BE  
 COPIED, REPRODUCED, LENT OR DISCLOSED WITHOUT THE  
 EXPRESS PERMISSION OF BHP ARCHITECTS.

**REVISIONS**

Rev.	Date	Description
A	20.11.25	Updated
B	27.11.25	Updated



Front Elevation



Side Elevation



Rear Elevation



Side Elevation

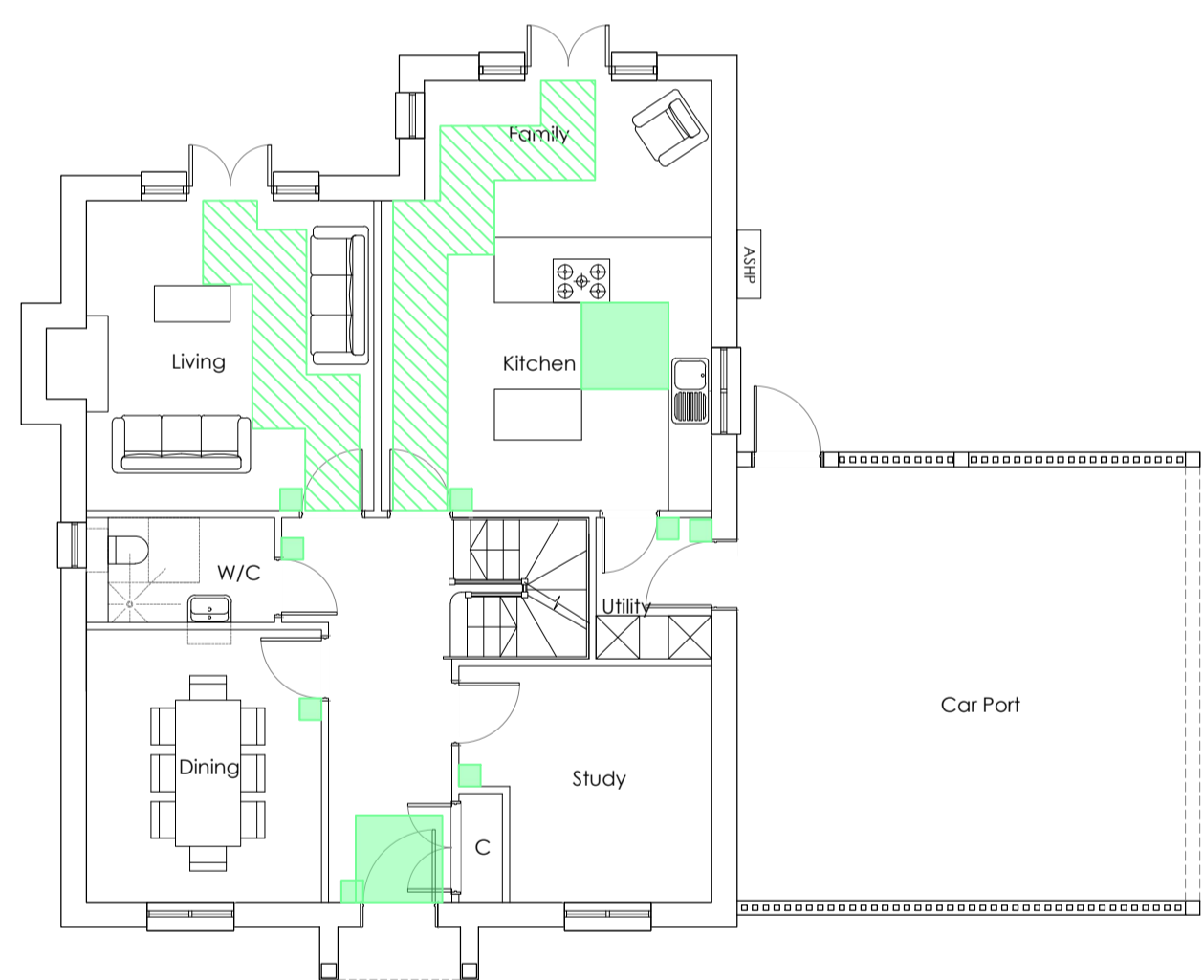

Ground Floor Plan

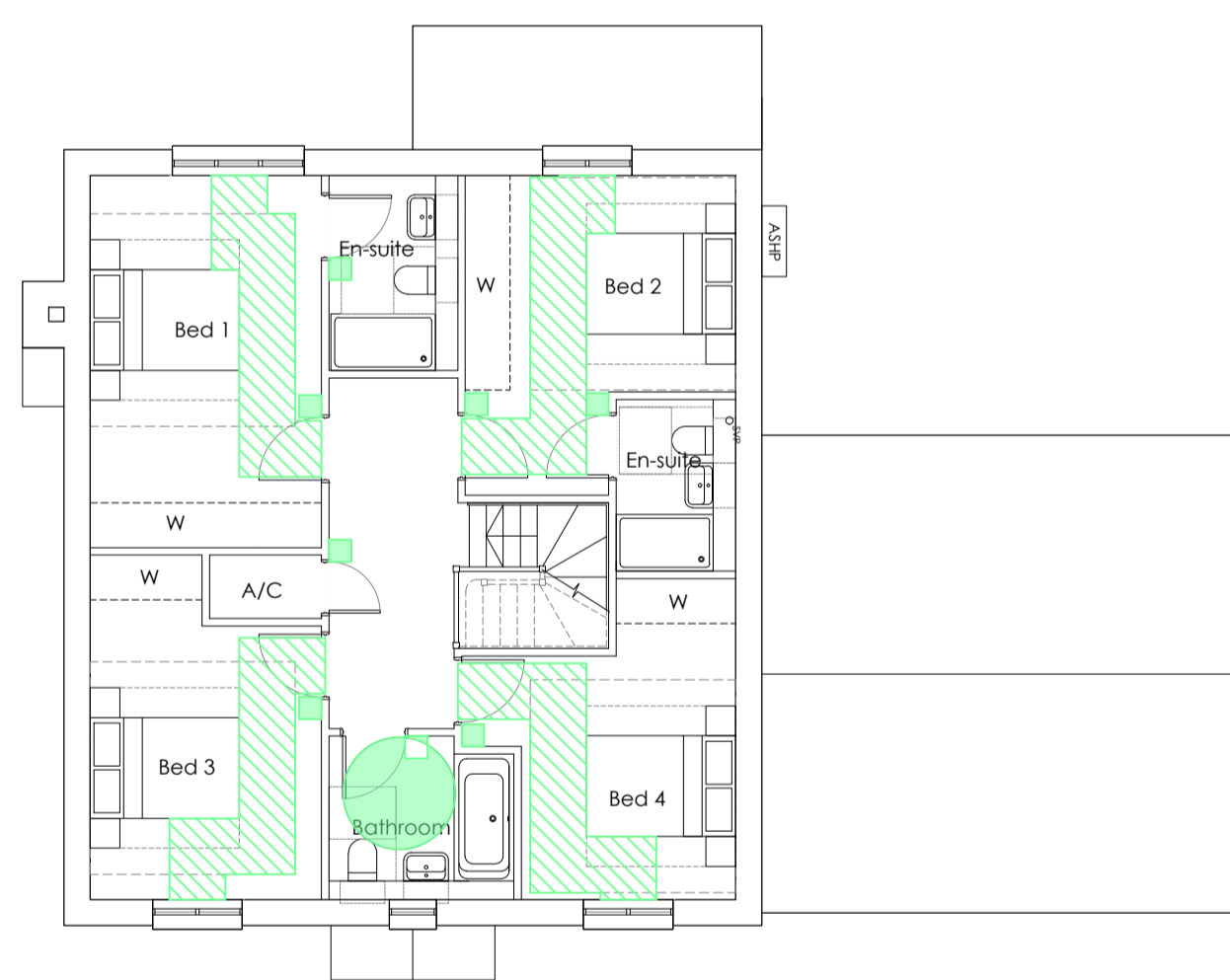
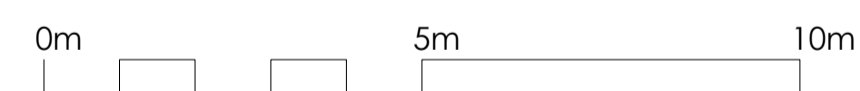

First Floor Plan

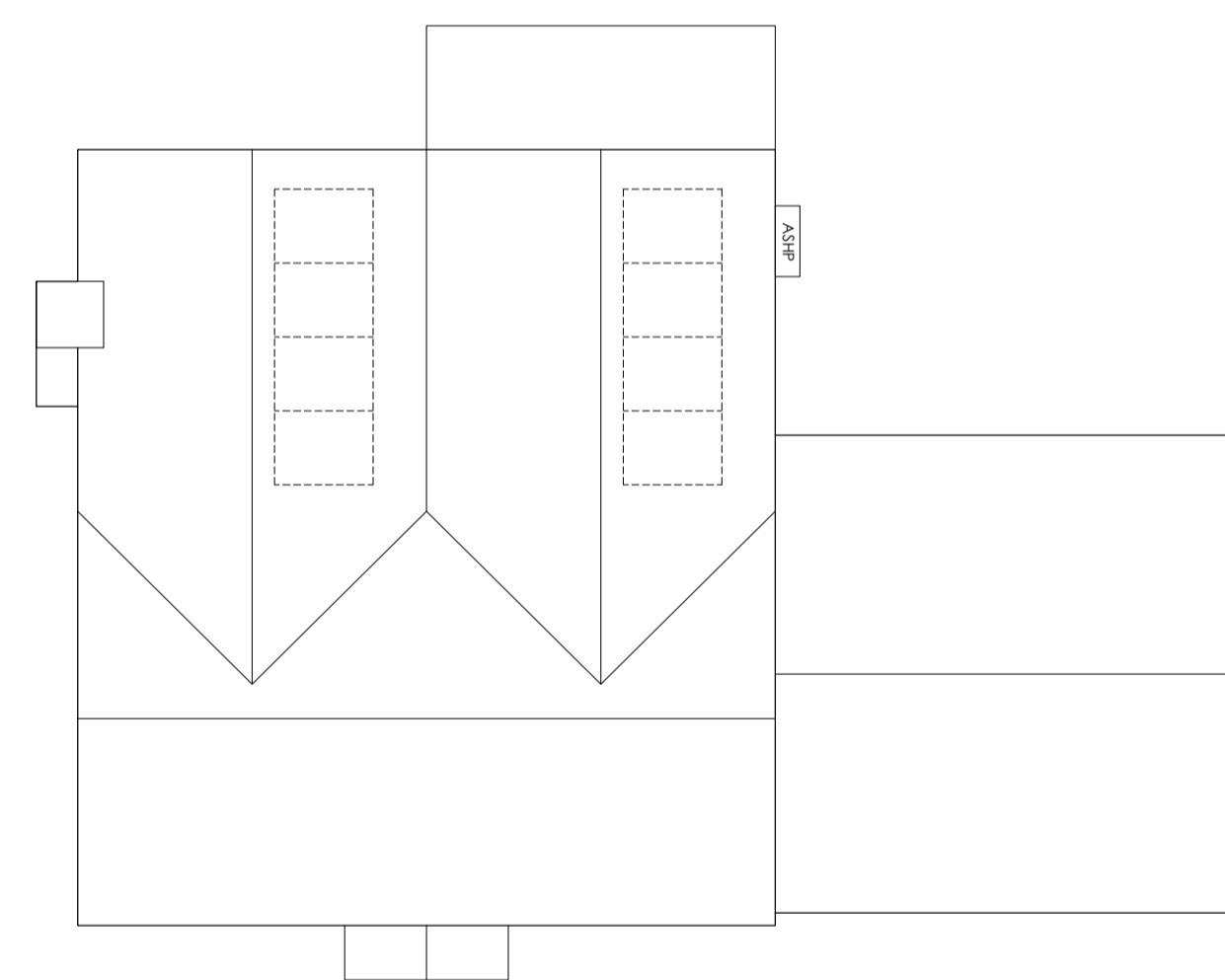

Roof Plan

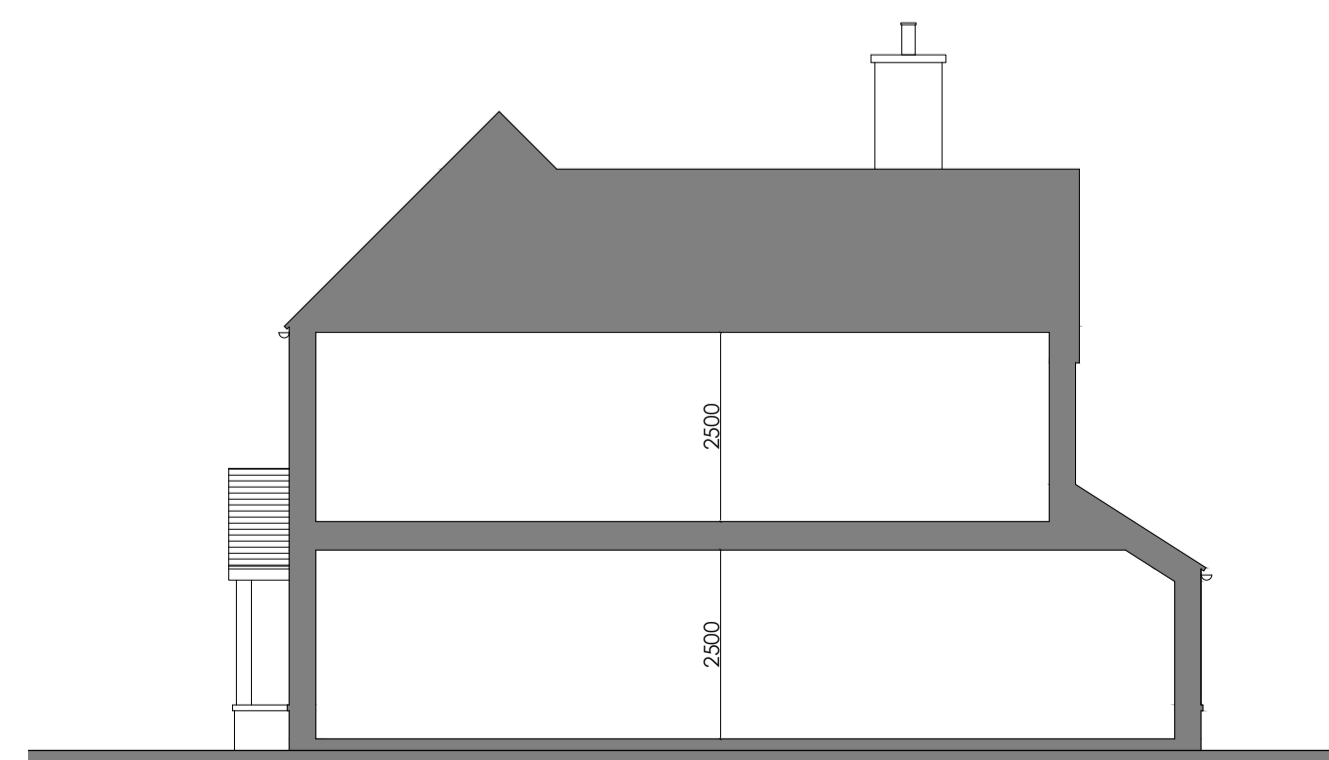

Section

Client :  
 Laxton Properties,  
 Ltd.

Job :  
 Land at  
 Dovecote Farm,  
 Fritwell Road,  
 Somerton

Drawing Title:  
 Plot 1

Scale:  
 1:100 @ A1

Date: Nov 2025 Drawn By: SR Checked: RN

Drawing No: 3904.P.105 Revision: B

**PLANNING**

**BHPH**  
 architects

info@bpharchitects.com  
 www.bpharchitects.com

Box House, Bath Road, Box,  
 SN13 8AA  
 T: 01225 969380

Boston House Business Centre, Downsview  
 Road, Wantage, OX12 9FF  
 T: 01235 765322