

NOTES:
 NO DIMENSIONS TO BE SCALED FROM THIS DRAWING
 ALL DIMENSIONS ARE TO BE CHECKED AGAINST SITE
 DIMENSIONS BEFORE ANY WORK IS BEGAN. IT IS THE
 CONTRACTOR'S RESPONSIBILITY TO ENSURE COMPLIANCE WITH
 BUILDING REGULATIONS.

COPYRIGHT RESERVED
 THIS DRAWING AND THE ASSOCIATED COPYRIGHT &
 INTELLECTUAL PROPERTY RIGHTS SHALL REMAIN VESTED IN BHP
 HARWOOD ARCHITECTS LLP. THIS DRAWING MAY NOT BE
 COPIED, REPRODUCED, LENT OR DISCLOSED WITHOUT THE
 EXPLICIT PERMISSION OF BHPH ARCHITECTS

REVISIONS

Rev.	Date	Description
A	20.11.25	Updated
B	28.11.25	Updated
C	01.12.25	Updated
D	11.12.25	Updated
E	17.12.25	Updated
F	19.12.25	Updated
G	23.12.25	Updated

Client :
 Laxton Properties,
 Ltd.

Job :
 Land at
 Dovecote Farm,
 Fritwell Road,
 Somerton

Drawing Title:
 Site Plan

Scale:
 1:500 @A2

Date: Nov 2025 Drawn By: AK Checked: RN

Drawing No: 3904.P.101 Revision: G

PLANNING



BHPH
 architects

info@bhpharchitects.com
 www.bhpharchitects.com

Box House, Bath Road, Box,
 SN13 8AA
 T: 01225 969380

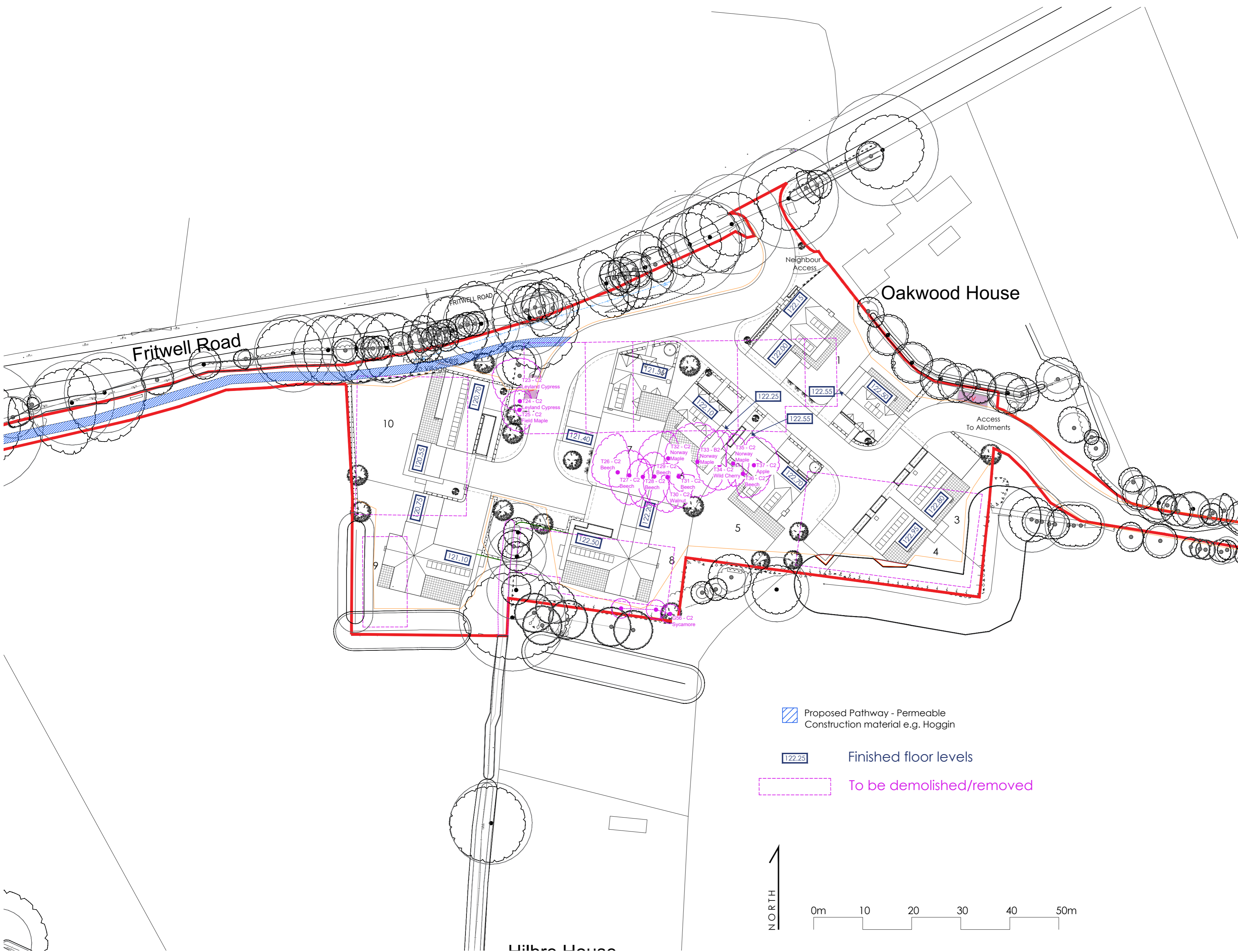
Boston House Business Centre, Downsview
 Road, Wantage, OX12 9FF
 T: 01235 765322



-  Proposed Pathway - Permeable
Construction material e.g. Hoggins
-  Finished floor levels
-  To be demolished/removed

