

**NOTES:**  
 All dimensions to be checked on site prior to the commencement of construction and any discrepancy should be reported to the Site Manager.  
 This drawing may not be reproduced in any part or form without written consent.  
 All copyrights reserved.  
 Sub-Contractors MUST ensure that they have the latest issue drawing before they commence work on site.

**This drawing is to be read in conjunction with all relevant Specifications, schedules and Engineers details.**

**DETAIL NOTES:**  
 - To be read in conjunction with Elevational Treatment spreadsheet  
 - Hatched brick - Corbel 25mm  
 - All brick and corbel brick to be the same.

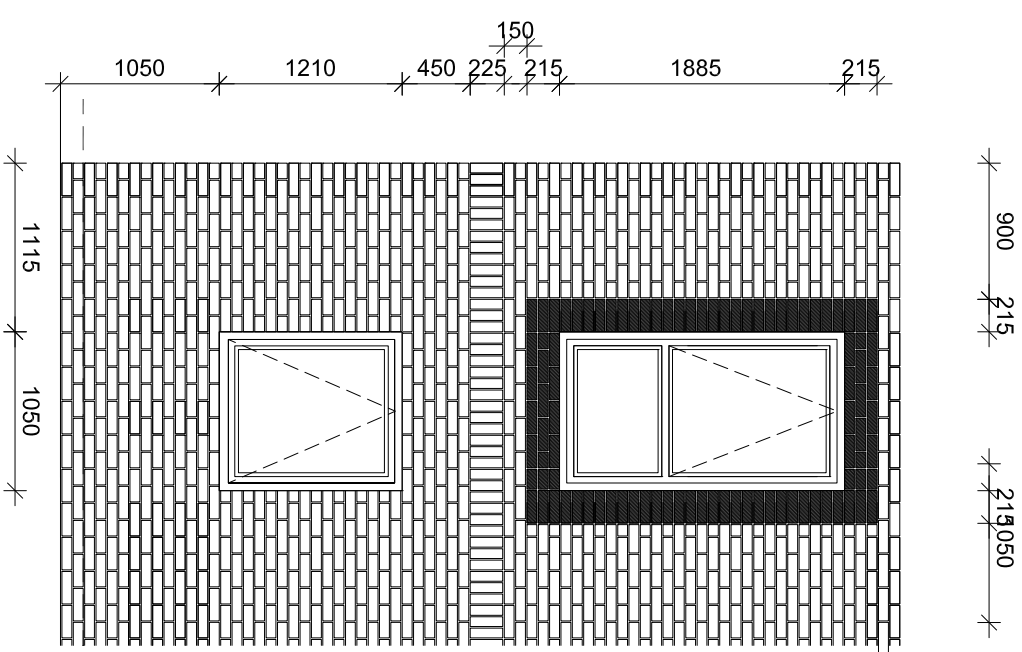
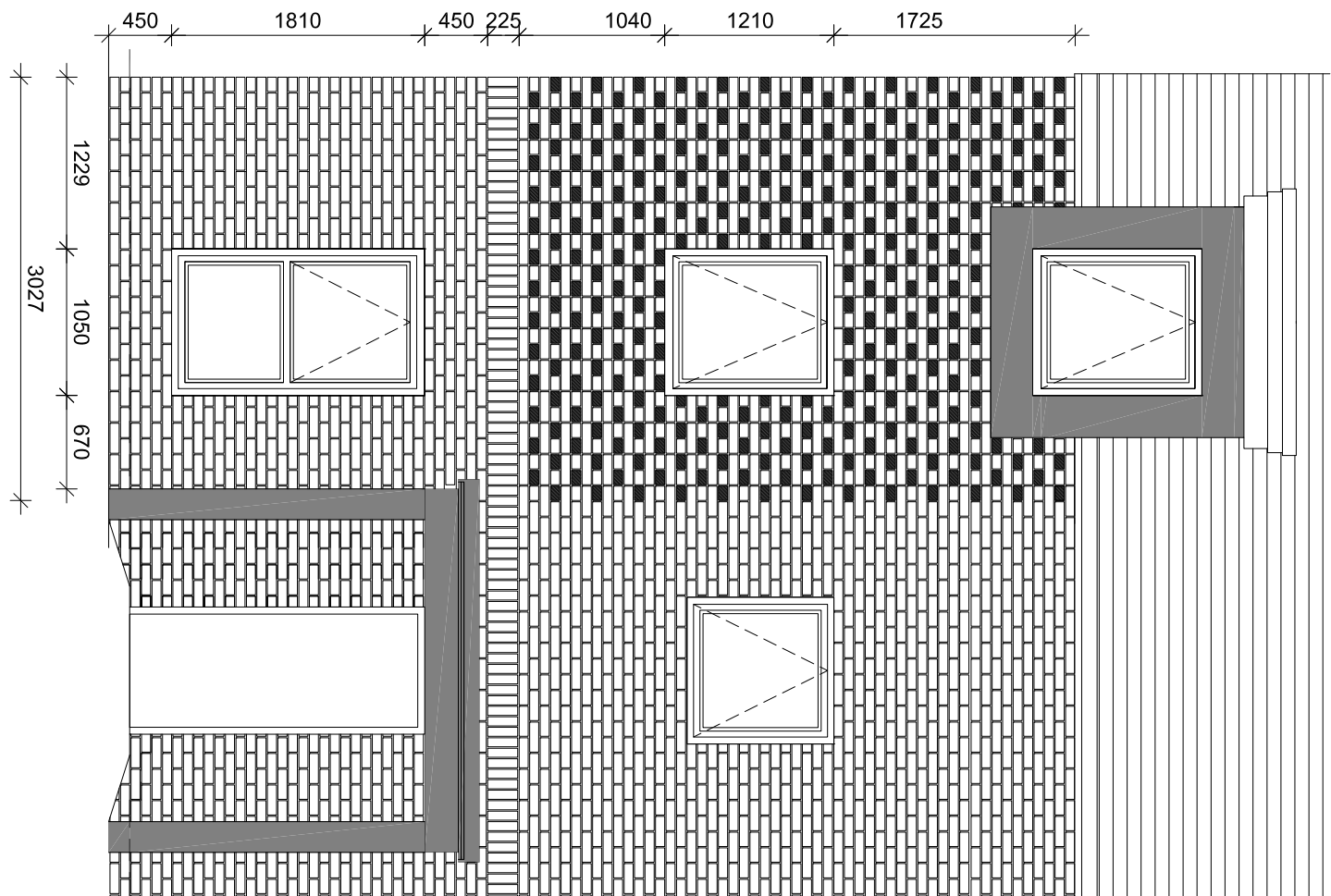
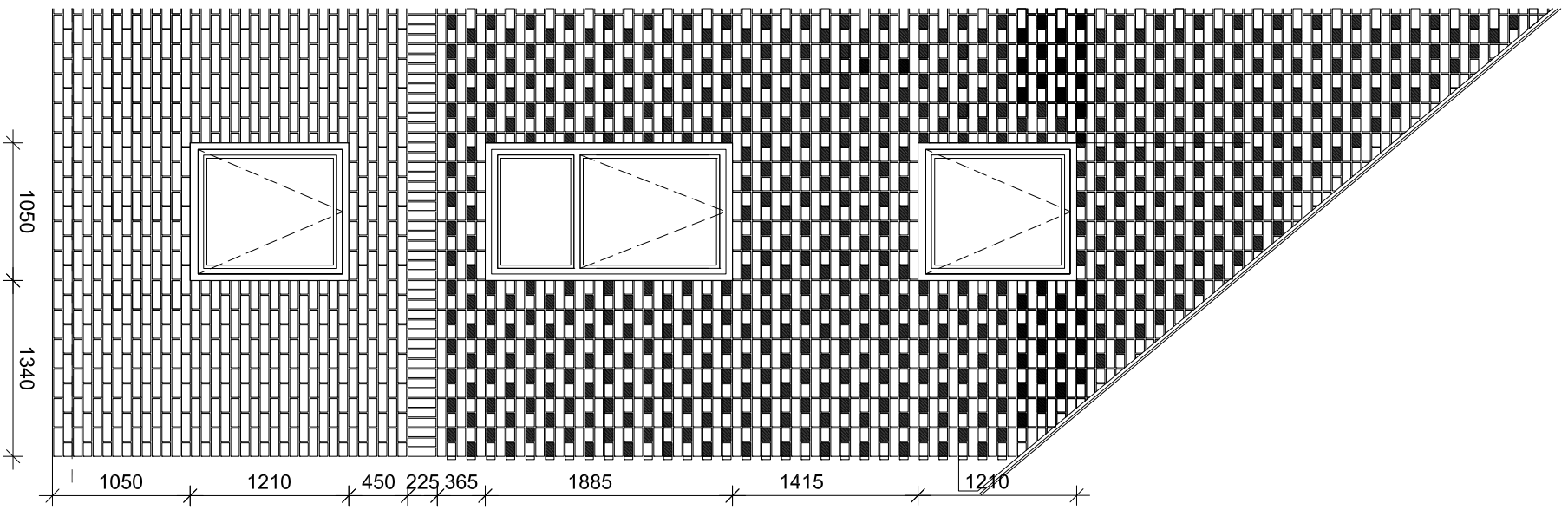

**JOB TITLE**  
 Himley Village  
 Bicester

**DRAWING TITLE**  
 Brick Feature 15, 16 & 17

Rev	Date	Description	Int.

**SCALE**  
 1:50 @ A3

**DATE**  
 Aug 2025

**DRAWN**  
 JPS

**REV.**  
 -

**BA00411-NSD-125**