

SIDE ELEVATION
(Scale 1:50)

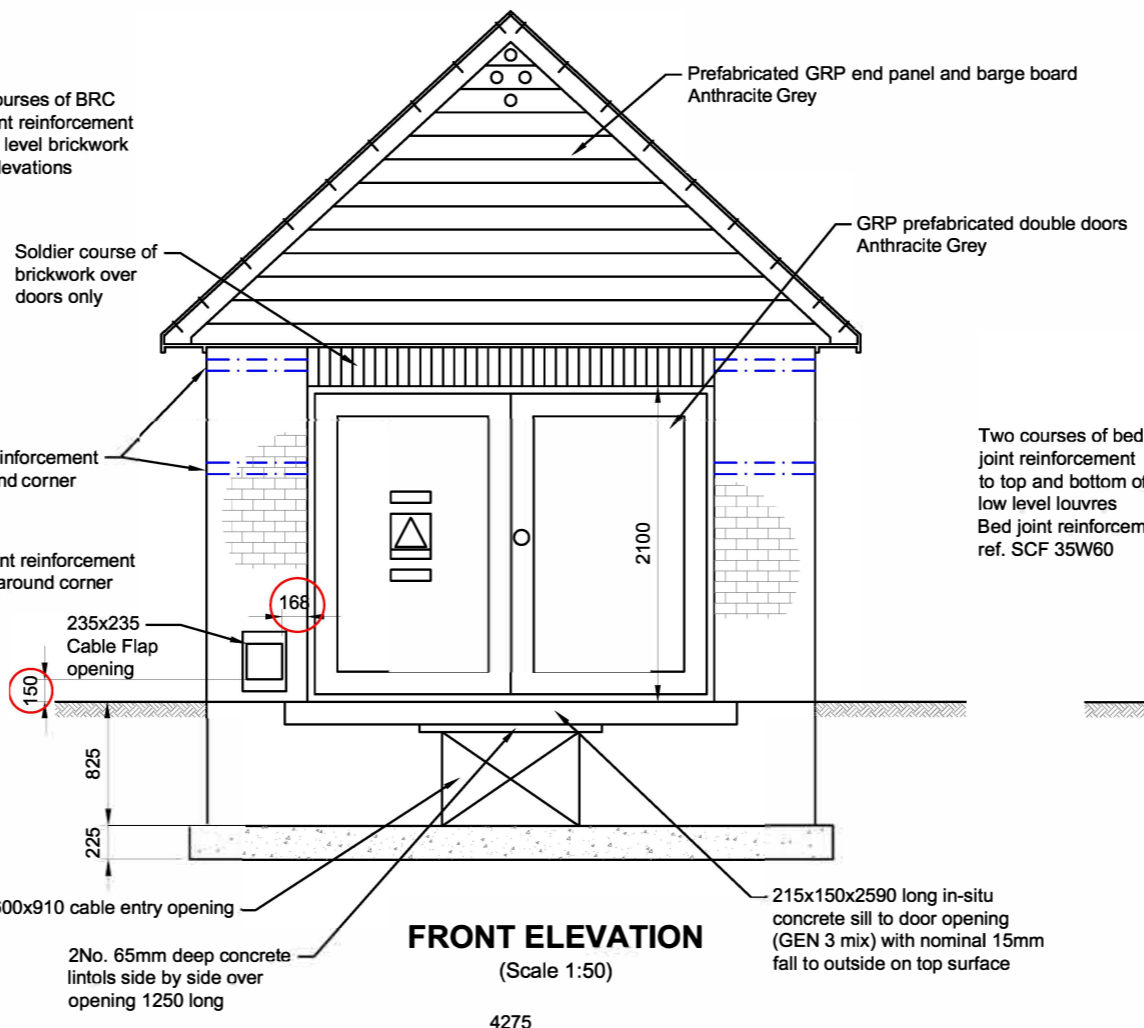

FRONT ELEVATION
(Scale 1:50)

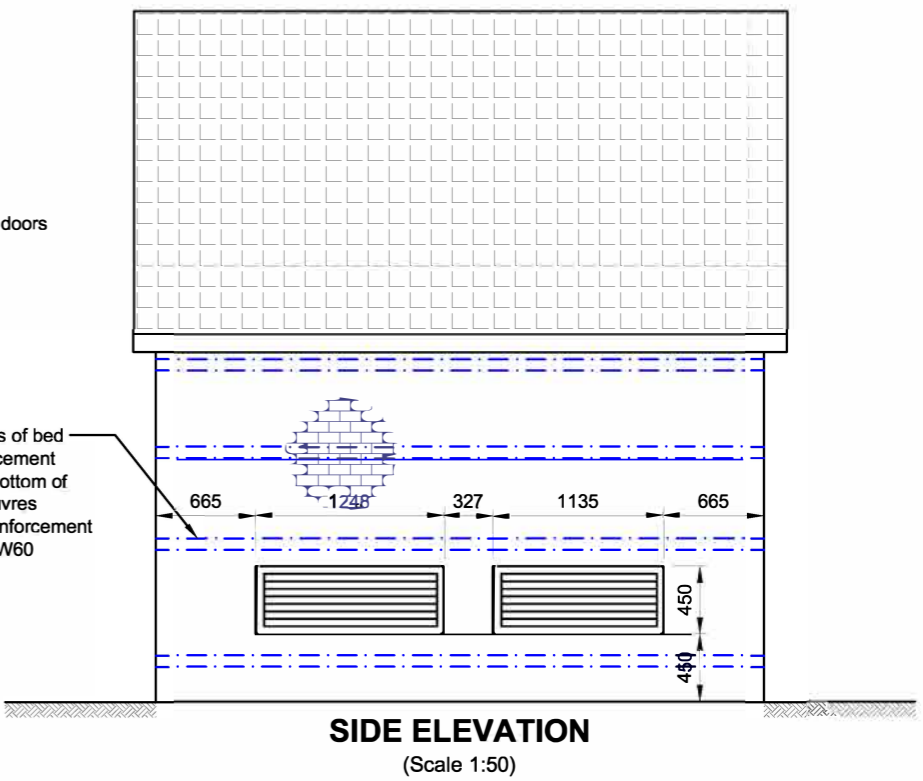

SIDE ELEVATION
(Scale 1:50)

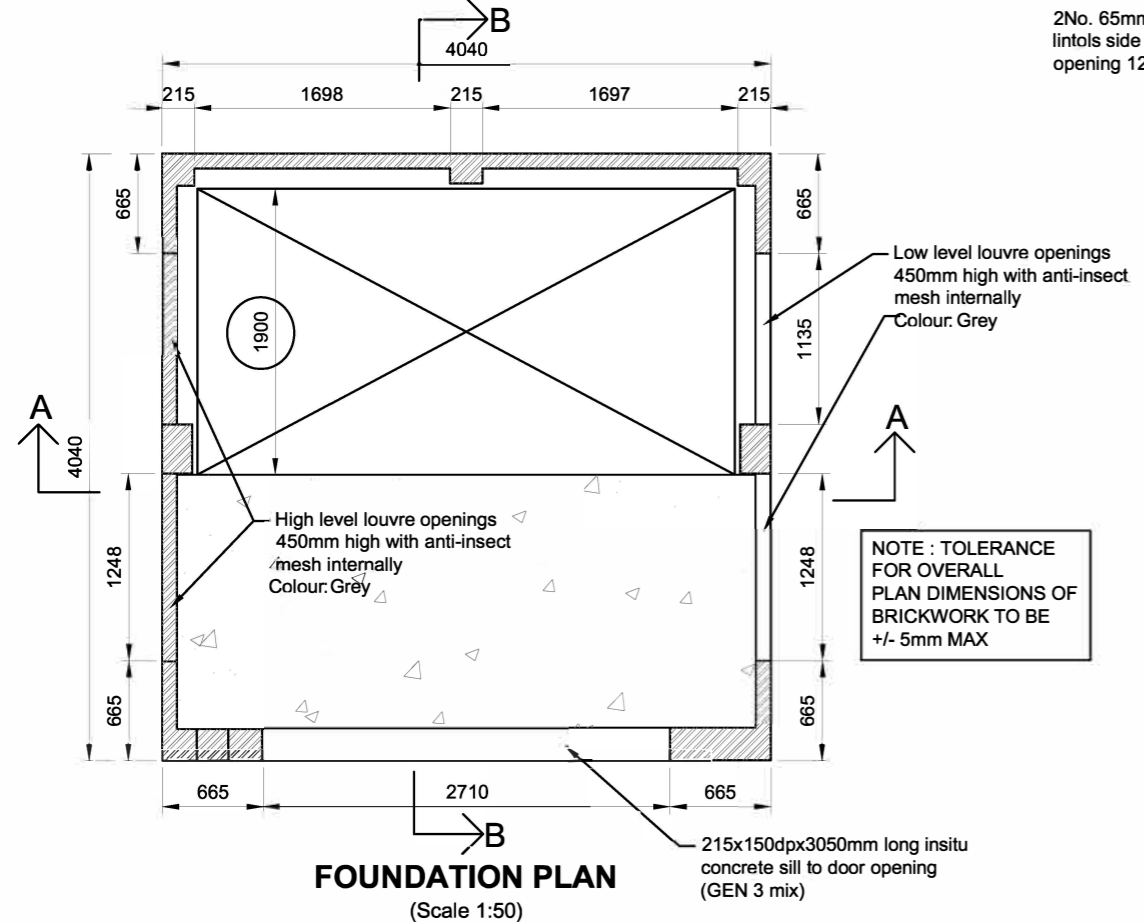

FOUNDATION PLAN
(Scale 1:50)

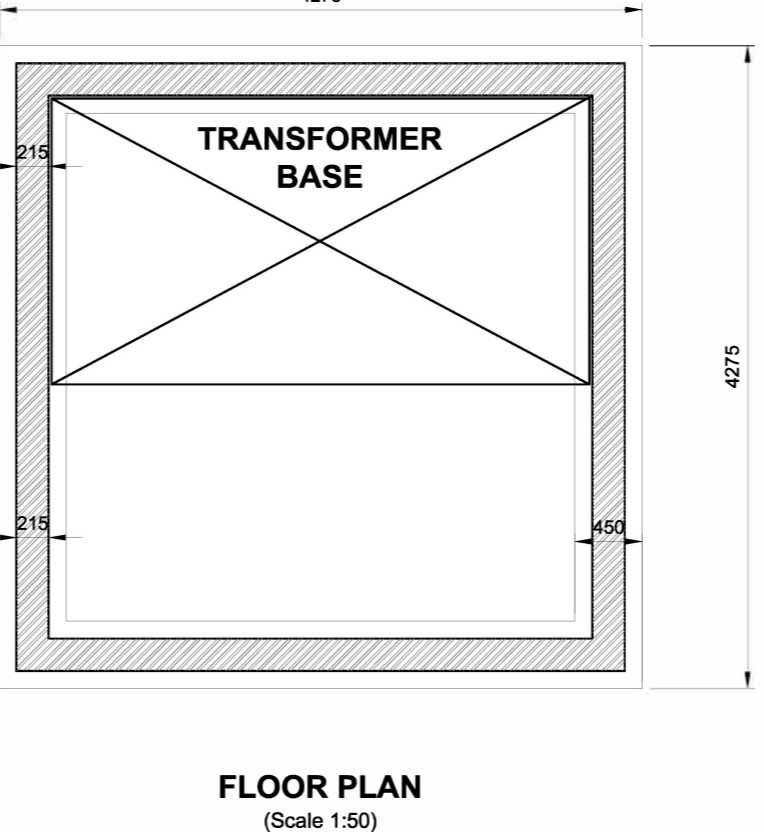

FLOOR PLAN
(Scale 1:50)

All civil enquiries to be directed to :
Civils
Scottish and Southern Energy plc
P.O. Box 38, Totton,
Southampton SO43 7PJ
Tel. 02380 817442
Fax. 02380 817437

Brick: New Cavendish Stock

Prefabricated lift-on-roof, doors, ironmongery and louvre panels supplied by :
Cirencester Composites Limited
Unit 10 Kemble Business Park
Kemble, Nr Malmesbury
Wiltshire SN16 9SH
Tel. 01666 577888
Fax. 01666 577889
e-mail : info@cirencestercomposites.com

Alternative door supplier :
TS Designs Ltd
James House
Mere Park
Dedmere Road
Marlow SL7 1FJ
Tel. 08456 032230
e-mail : enquiries@ts-designs.com
david-steele@ts-designs.com
www.ts-designs.com

Sunray Engineering Ltd
Cable Flap drg : Rev A dated 30
June 16
Kingsnorth Industrial Estate
Wotton Road
Ashford
Kent TN23 6LL
Tel : 01233 639039

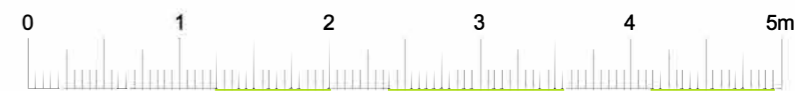

SCALE BAR 1:50

Rev A - 10 Feb 17 - 1600mm changed to 1900mm
Rev B - Dimensions ringed red amended

CHAMBERLAIN ASSOCIATES
12 BAKERS GROVE
ROWNHAM
SOUTHAMPTON
HANTS SO16 6AB
Tel: 07540991048 / 02380730001
email: chambassoc@aol.com



This drawing is protected by copyright and the information contained therein is confidential. The drawing may not be copied and the information contained therein may not be used, or disclosed to a third party, wholly or in part except with the written permission of, and in the manner prescribed by SCOTTISH & SOUTHERN ENERGY plc.

STANDARD SUB STATION ENCLOSURES

SCOTTISH & SOUTHERN ENERGY PLC

Scale: 1:50 at A3
Dm. by: M.C.
Date: August 2016
Dimensions in millimetres
Drawing no.

SSE/GRP/001 Rev B