

93	18.6	Non-coal mining	0	0	0	0	0
93	18.7	JPB mining areas	None (within 0m)				
93	18.8	The Coal Authority non-coal mining	0	0	0	0	-
94	18.9	Researched mining	0	0	0	0	-
94	18.10	Mining record office plans	0	0	0	0	-
94	18.11	BGS mine plans	0	0	0	0	-
94	18.12	Coal mining	None (within 0m)				
94	18.13	Brine areas	None (within 0m)				
95	18.14	Gypsum areas	None (within 0m)				
95	18.15	Tin mining	None (within 0m)				
95	18.16	Clay mining	None (within 0m)				
Page	Section	Ground cavities and sinkholes	On site	0-50m	50-250m	250-500m	500-2000m
96	19.1	Natural cavities	0	0	0	0	-
96	19.2	Mining cavities	0	0	0	0	0
96	19.3	Reported recent incidents	0	0	0	0	-
96	19.4	Historical incidents	0	0	0	0	-
97	19.5	National karst database	0	0	0	0	-
Page	Section	Radon >					
98 >	20.1 >	Radon >	Less than 1% (within 0m)				
Page	Section	Soil chemistry >	On site	0-50m	50-250m	250-500m	500-2000m
100 >	21.1 >	BGS Estimated Background Soil Chemistry >	6	0	-	-	-
100	21.2	BGS Estimated Urban Soil Chemistry	0	0	-	-	-
101	21.3	BGS Measured Urban Soil Chemistry	0	0	-	-	-
Page	Section	Railway infrastructure and projects	On site	0-50m	50-250m	250-500m	500-2000m
102	22.1	Underground railways (London)	0	0	0	-	-
102	22.2	Underground railways (Non-London)	0	0	0	-	-
102	22.3	Railway tunnels	0	0	0	-	-
102	22.4	Historical railway and tunnel features	0	0	0	-	-
102	22.5	Royal Mail tunnels	0	0	0	-	-

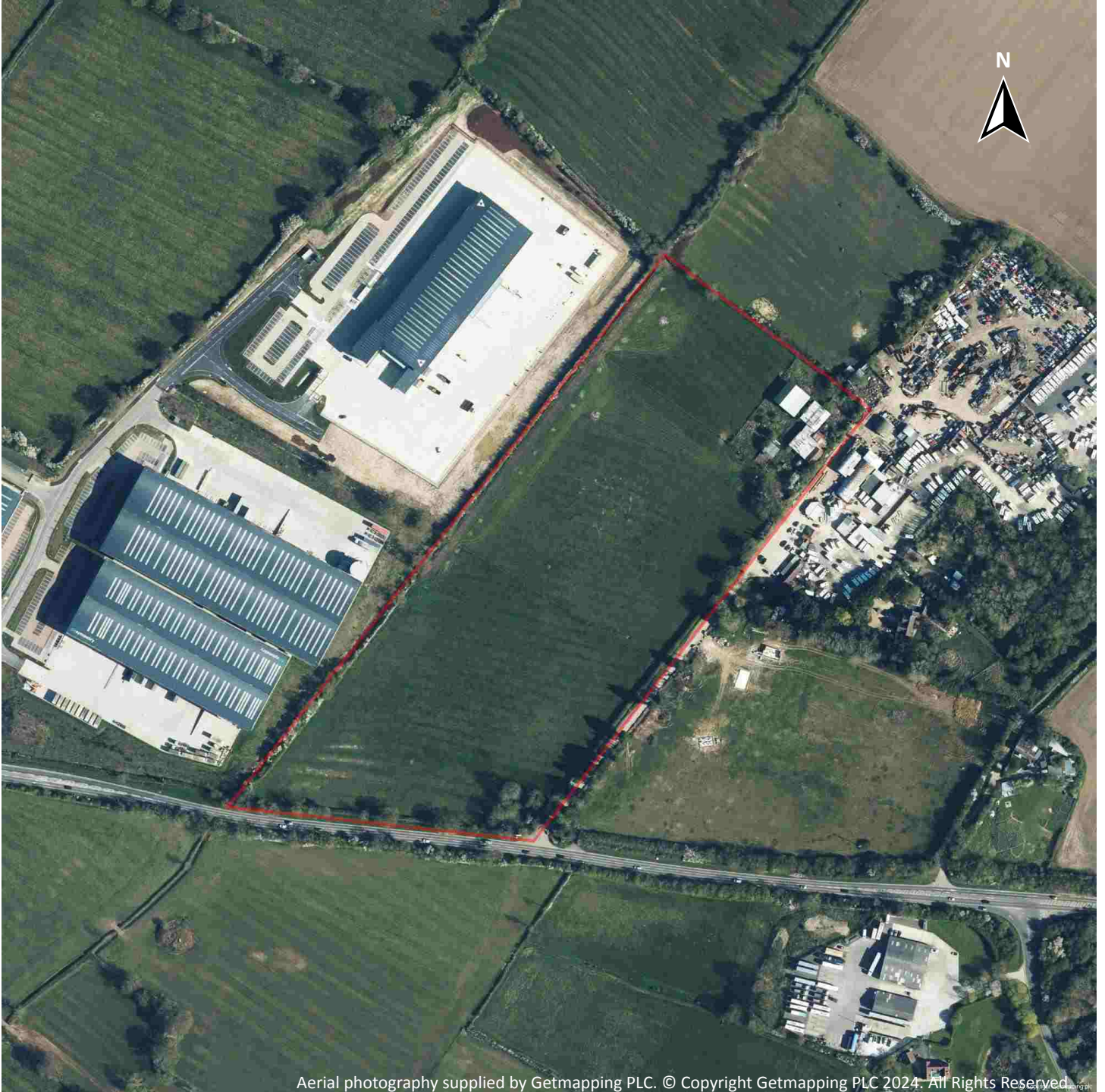

103	22.6	Historical railways	0	0	0	-	-
103	22.7	Railways	0	0	0	-	-
103	22.8	Crossrail 1	0	0	0	0	-
103	22.9	Crossrail 2	0	0	0	0	-
103	22.10	HS2	0	0	0	0	-

Recent aerial photograph



Capture Date: 17/04/2021

Site Area: 7.13ha



Contact us with any questions at:

info@groundsure.com

01273 257 755

Date: 24 July 2024



Recent site history - 2019 aerial photograph



Capture Date: 14/09/2019

Site Area: 7.13ha



Contact us with any questions at:

info@groundsure.com

01273 257 755

Date: 24 July 2024



Recent site history - 2015 aerial photograph

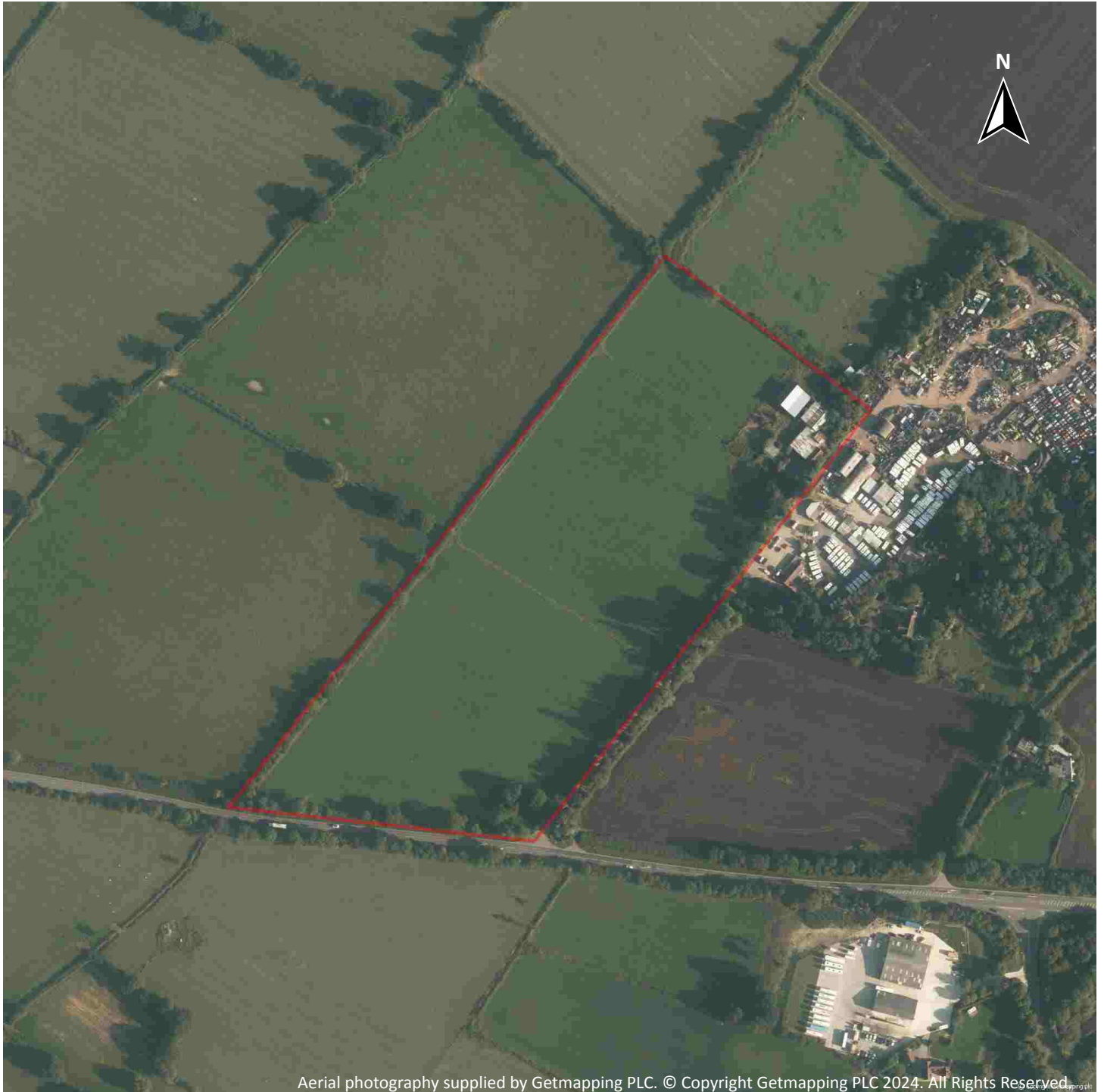

Capture Date: 07/09/2015

Site Area: 7.13ha



Contact us with any questions at:

info@groundsure.com

01273 257 755

Date: 24 July 2024

Recent site history - 2009 aerial photograph



Capture Date: 12/10/2009

Site Area: 7.13ha



Contact us with any questions at:

info@groundsure.com

01273 257 755

Date: 24 July 2024

Recent site history - 1999 aerial photograph



Capture Date: 05/10/1999

Site Area: 7.13ha



Contact us with any questions at:

info@groundsure.com

01273 257 755

Date: 24 July 2024

OS MasterMap site plan

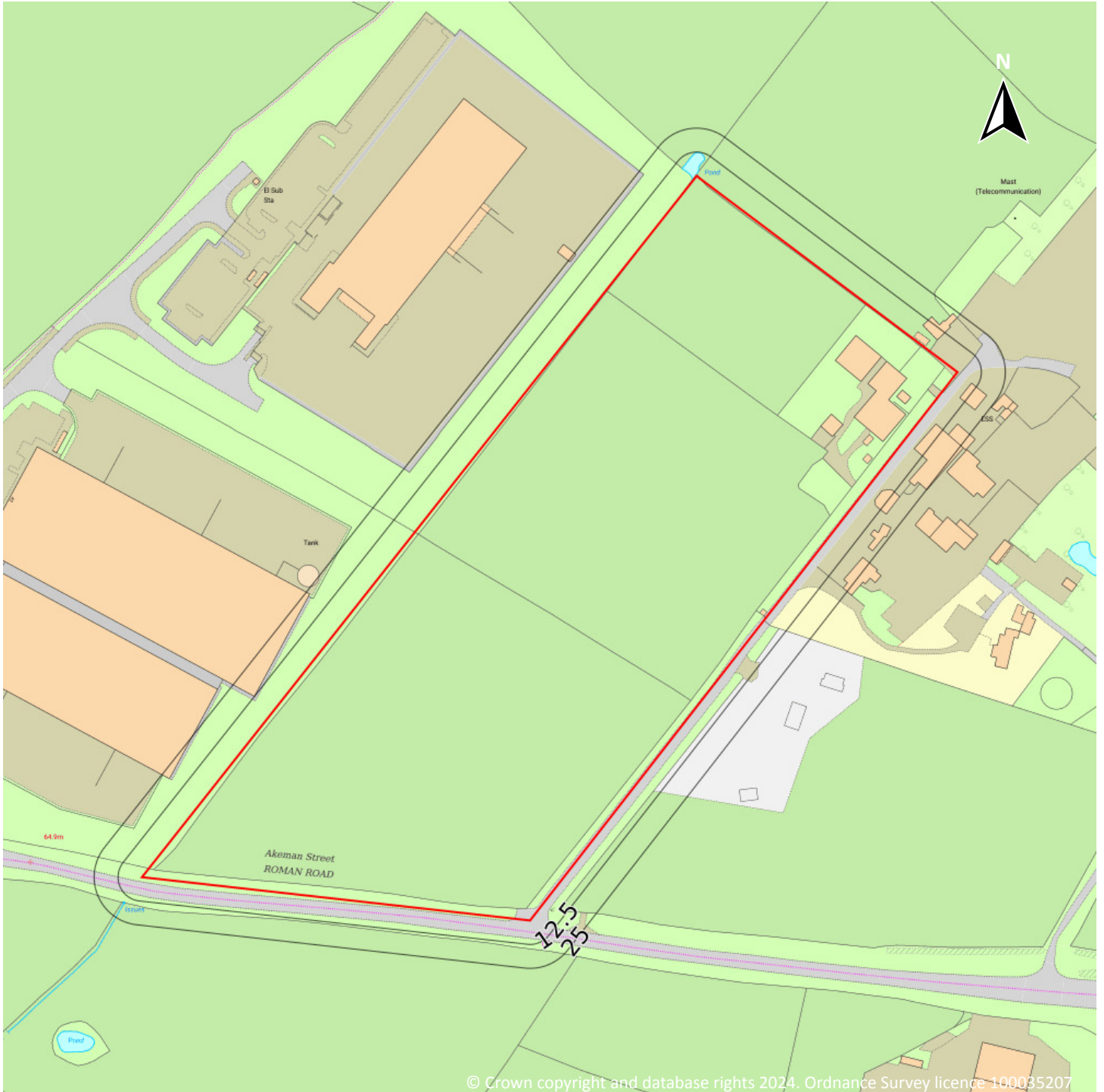

Site Area: 7.13ha



Contact us with any questions at:

info@groundsure.com

01273 257 755

Date: 24 July 2024

1 Past land use

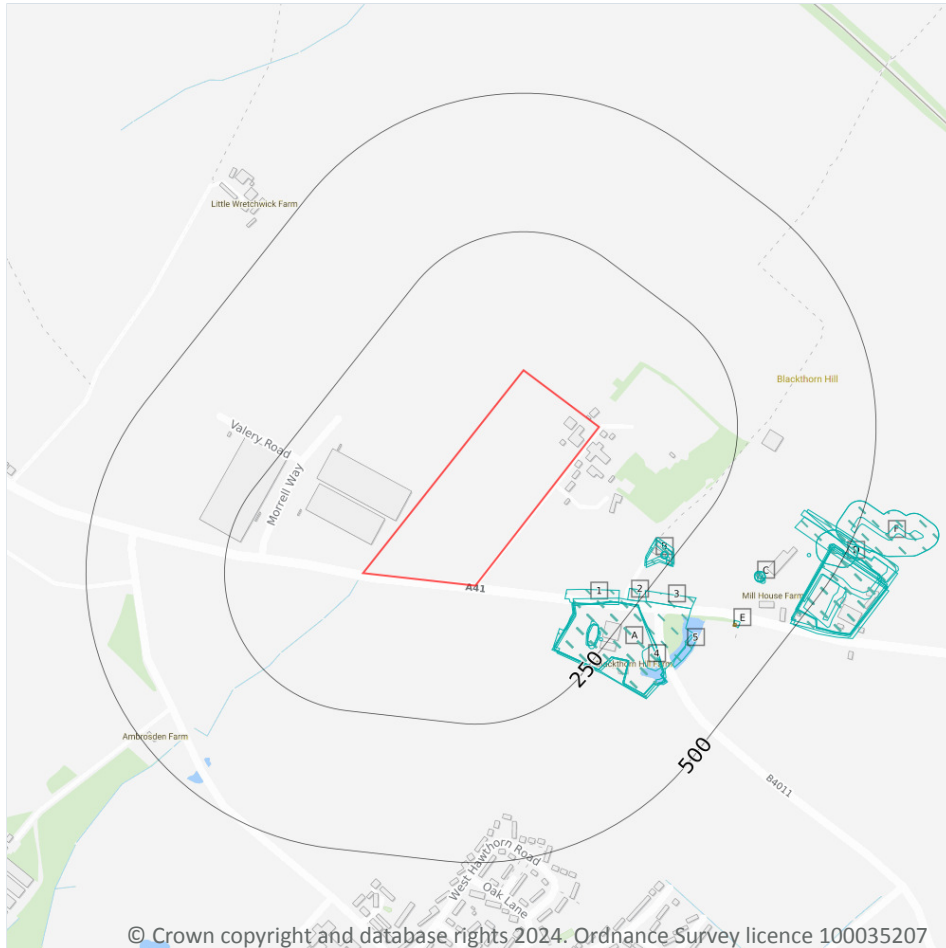

- Site Outline
- Search buffers in metres (m)
- Historical industrial land uses
- Historical tanks

1.1 Historical industrial land uses

Records within 500m **51**

Potentially contaminative land use features digitised from historical Ordnance Survey mapping at 1:10,000 and 1:10,560 scale, intelligently grouped into contiguous features. To prevent misrepresentation of the size of historical features at any given time, features are only grouped if they have similar geometries within immediately preceding or succeeding map editions. See section 2 for a breakdown of grouping if required. Grouped and the original un-grouped features can be cross-referenced across sections 1 and 2 using the 'Group ID'.

Features are displayed on the Past land use map on [page 15 >](#)

ID	Location	Land use	Dates present	Group ID
1	135m SE	Cuttings	1880 - 1885	1832411

ID	Location	Land use	Dates present	Group ID
A	154m SE	Brick and Tile Yard	1880 - 1885	1876732
A	157m SE	Unspecified Disused Works	1950	1801054
A	159m SE	Disused Brick and Tile Works	1919	1837762
A	159m SE	Disused Brick and Tile Works	1950	1847595
A	160m SE	Brick and Tile Works	1898	1783833
A	162m SE	Disused Brick and Tile Works	1923	1875208
B	204m E	Disused Windmill	1950	1834634
A	205m SE	Unspecified Pit	1880 - 1885	1828474
B	206m E	Corn Windmill	1885	1787887
A	207m SE	Unspecified Pit	1950	1858827
A	209m SE	Unspecified Pit	1919	1870913
B	210m E	Disused Windmill	1982	1810973
B	210m E	Disused Windmill	1923	1867969
A	211m SE	Unspecified Pit	1923	1866993
2	223m SE	Cuttings	1885	1781799
A	226m SE	Kiln	1885	1791793
B	229m E	Disused Windmill	1950	1839103
B	229m E	Disused Windmill	1919	1844987
B	229m E	Disused Windmill	1898	1877195
A	236m SE	Unspecified Kiln	1880	1799873
B	241m E	Windmill	1880	1781381
3	247m SE	Cuttings	1885	1781800
4	311m SE	Unspecified Pit	1880	1778154
5	361m SE	Old Clay Pit	1898	1780878
C	384m E	Disused Windmill	1950	1829476
C	386m E	Disused Windmill	1919	1867870
C	386m E	Disused Windmill	1898	1816312
C	388m E	Disused Windmill	1982	1856685



ID	Location	Land use	Dates present	Group ID
C	390m E	Corn Windmill	1885	1787888
C	393m E	Disused Windmill	1923	1849063
D	397m E	Unspecified Pit	1880	1778156
D	398m E	Unspecified Ground Workings	1885	1785787
C	399m E	Windmill	1880	1781380
D	405m E	Old Gravel Pit	1898	1796853
E	407m SE	Unspecified Tank	1982	1801443
D	441m E	Unspecified Quarry	1898	1797385
D	444m E	Unspecified Quarry	1950	1825202
D	444m E	Unspecified Quarry	1919	1843786
F	464m E	Gravel Pit	1950	1859790
F	464m E	Gravel Pit	1919	1861402
D	467m E	Unspecified Quarry	1950	1846500
D	469m E	Brick and Tile Works	1950	1869826
D	469m E	Brick and Tile Works	1919	1871845
D	470m E	Unspecified Disused Works	1950	1801053
D	473m E	Brick and Tile Yard	1880 - 1885	1846649
D	474m E	Brick and Tube Works	1898	1787378
D	475m E	Quarry	1923	1797045
D	475m E	Disused Brick and Tile Works	1923	1799759
D	484m E	Unspecified Pit	1880	1778153
F	491m E	Gravel Pit	1923	1812866

This data is sourced from Ordnance Survey / Groundsure.

1.2 Historical tanks

Records within 500m

1

Tank features digitised from historical Ordnance Survey mapping at high-detail 1:1,250 and 1:2,500 scale, intelligently grouped into contiguous features. To prevent misrepresentation of the size of historical features at any given time, features are only grouped if they have similar geometries within immediately preceding



or succeeding map editions. See section 2 for a breakdown of grouping if required. Grouped and the original un-grouped features can be cross-referenced across sections 1 and 2 using the 'Group ID'.

Features are displayed on the Past land use map on [page 15 >](#)

ID	Location	Land use	Dates present	Group ID
E	410m SE	Unspecified Tank	1967	301017

This data is sourced from Ordnance Survey / Groundsure.

1.3 Historical energy features

Records within 500m

0

Energy features digitised from historical Ordnance Survey mapping at high-detail 1:1,250 and 1:2,500 scale, intelligently grouped into contiguous features. To prevent misrepresentation of the size of historical features at any given time, features are only grouped if they have similar geometries within immediately preceding or succeeding map editions. See section 2 for a breakdown of grouping if required. Grouped and the original un-grouped features can be cross-referenced across sections 1 and 2 using the 'Group ID'.

This data is sourced from Ordnance Survey / Groundsure.

1.4 Historical petrol stations

Records within 500m

0

Petrol stations digitised from historical Ordnance Survey mapping at high-detail 1:1,250 and 1:2,500 scale, intelligently grouped into contiguous features. To prevent misrepresentation of the size of historical features at any given time, features are only grouped if they have similar geometries within immediately preceding or succeeding map editions. See section 2 for a breakdown of grouping if required. Grouped and the original un-grouped features can be cross-referenced across sections 1 and 2 using the 'Group ID'.

This data is sourced from Ordnance Survey / Groundsure.

1.5 Historical garages

Records within 500m

0

Garages digitised from historical Ordnance Survey mapping at high-detail 1:1,250 and 1:2,500 scale, intelligently grouped into contiguous features. To prevent misrepresentation of the size of historical features at any given time, features are only grouped if they have similar geometries within immediately preceding or succeeding map editions. See section 2 for a breakdown of grouping if required. Grouped and the original un-grouped features can be cross-referenced across sections 1 and 2 using the 'Group ID'.

This data is sourced from Ordnance Survey / Groundsure.



1.6 Historical military land

Records within 500m

0

Areas of military land digitised from multiple sources including the National Archives, local records, MOD records and verified other sources, intelligently grouped into contiguous features.

This data is sourced from Ordnance Survey / Groundsure / other sources.



2 Past land use - un-grouped

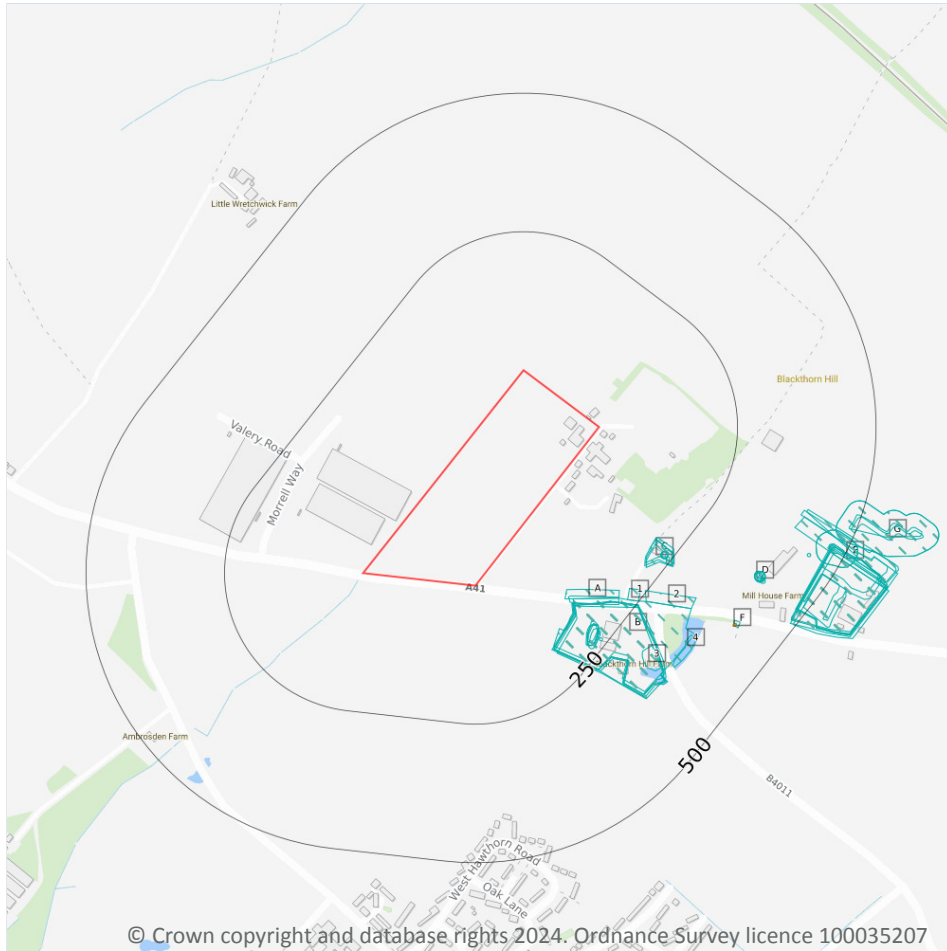

Site Outline

Search buffers in metres (m)

- Historical industrial land uses
- Historical tanks

2.1 Historical industrial land uses

Records within 500m

58

Potentially contaminative land use features digitised from historical Ordnance Survey mapping at 1:10,000 and 10,560 scale. Any records shown are available intelligently grouped in section 1. Grouped and the original un-grouped features can be cross-referenced across sections 1 and 2 using the 'Group ID'.

Features are displayed on the Past land use - un-grouped map on [page 20](#) >

ID	Location	Land Use	Date	Group ID
A	135m SE	Cuttings	1885	1832411
A	145m SE	Cuttings	1880	1832411
B	154m SE	Brick and Tile Yard	1885	1876732



ID	Location	Land Use	Date	Group ID
B	157m SE	Unspecified Disused Works	1950	1801054
B	159m SE	Disused Brick and Tile Works	1950	1847595
B	159m SE	Disused Brick and Tile Works	1919	1837762
B	160m SE	Brick and Tile Works	1898	1783833
B	162m SE	Disused Brick and Tile Works	1923	1875208
B	165m SE	Brick and Tile Yard	1880	1876732
C	204m E	Disused Windmill	1950	1834634
B	205m SE	Unspecified Pit	1885	1828474
C	206m E	Corn Windmill	1885	1787887
B	207m SE	Unspecified Pit	1950	1858827
B	209m SE	Unspecified Pit	1950	1858827
B	209m SE	Unspecified Pit	1919	1870913
C	210m E	Disused Windmill	1982	1810973
C	210m E	Disused Windmill	1923	1867969
B	211m SE	Unspecified Pit	1923	1866993
B	217m SE	Unspecified Pit	1880	1828474
1	223m SE	Cuttings	1885	1781799
B	226m SE	Kiln	1885	1791793
C	229m E	Disused Windmill	1950	1839103
C	229m E	Disused Windmill	1919	1844987
C	229m E	Disused Windmill	1898	1877195
B	236m SE	Unspecified Kiln	1880	1799873
C	241m E	Windmill	1880	1781381
2	247m SE	Cuttings	1885	1781800
3	311m SE	Unspecified Pit	1880	1778154
4	361m SE	Old Clay Pit	1898	1780878
D	384m E	Disused Windmill	1950	1829476
D	386m E	Disused Windmill	1950	1829476



ID	Location	Land Use	Date	Group ID
D	386m E	Disused Windmill	1919	1867870
D	386m E	Disused Windmill	1898	1816312
D	388m E	Disused Windmill	1982	1856685
D	390m E	Corn Windmill	1885	1787888
D	393m E	Disused Windmill	1923	1849063
E	397m E	Unspecified Pit	1880	1778156
E	398m E	Unspecified Ground Workings	1885	1785787
D	399m E	Windmill	1880	1781380
E	405m E	Old Gravel Pit	1898	1796853
F	407m SE	Unspecified Tank	1982	1801443
E	441m E	Unspecified Quarry	1898	1797385
E	444m E	Unspecified Quarry	1950	1825202
E	444m E	Unspecified Quarry	1919	1843786
G	464m E	Gravel Pit	1950	1859790
G	464m E	Gravel Pit	1919	1861402
E	467m E	Unspecified Quarry	1950	1846500
E	469m E	Brick and Tile Works	1950	1869826
E	469m E	Brick and Tile Works	1919	1871845
E	470m E	Unspecified Disused Works	1950	1801053
E	473m E	Brick and Tile Yard	1885	1846649
E	474m E	Brick and Tube Works	1898	1787378
E	475m E	Disused Brick and Tile Works	1923	1799759
E	475m E	Quarry	1923	1797045
E	481m E	Brick and Tile Yard	1880	1846649
E	484m E	Unspecified Pit	1880	1778153
G	486m E	Gravel Pit	1950	1859790
G	491m E	Gravel Pit	1923	1812866

This data is sourced from Ordnance Survey / Groundsure.



Contact us with any questions at:

info@groundsure.com ↗

01273 257 755

Date: 24 July 2024

2.2 Historical tanks

Records within 500m

1

Tank features digitised from historical Ordnance Survey mapping at high-detail 1:1,250 and 1:2,500 scale. Any records shown are available intelligently grouped in section 1. Grouped and the original un-grouped features can be cross-referenced across sections 1 and 2 using the 'Group ID'.

Features are displayed on the Past land use - un-grouped map on [page 20](#) >

ID	Location	Land Use	Date	Group ID
F	410m SE	Unspecified Tank	1967	301017

This data is sourced from Ordnance Survey / Groundsure.

2.3 Historical energy features

Records within 500m

0

Energy features digitised from historical Ordnance Survey mapping at high-detail 1:1,250 and 1:2,500 scale. Any records shown are available intelligently grouped in section 1. Grouped and the original un-grouped features can be cross-referenced across sections 1 and 2 using the 'Group ID'.

This data is sourced from Ordnance Survey / Groundsure.

2.4 Historical petrol stations

Records within 500m

0

Petrol stations digitised from historical Ordnance Survey mapping at high-detail 1:1,250 and 1:2,500 scale. Any records shown are available intelligently grouped in section 1. Grouped and the original un-grouped features can be cross-referenced across sections 1 and 2 using the 'Group ID'.

This data is sourced from Ordnance Survey / Groundsure.

2.5 Historical garages

Records within 500m

0

Garages digitised from historical Ordnance Survey mapping at high-detail 1:1,250 and 1:2,500 scale. Any records shown are available intelligently grouped in section 1. Grouped and the original un-grouped features can be cross-referenced across sections 1 and 2 using the 'Group ID'.

This data is sourced from Ordnance Survey / Groundsure.



3 Waste and landfill



- Site Outline
- Search buffers in metres (m)
- Licensed waste sites
- Waste exemptions

© Crown copyright and database rights 2024. Ordnance Survey licence 100035207

3.1 Active or recent landfill

Records within 500m

0

Active or recently closed landfill sites under Environment Agency/Natural Resources Wales regulation.

This data is sourced from the Environment Agency and Natural Resources Wales.

3.2 Historical landfill (BGS records)

Records within 500m

0

Landfill sites identified on a survey carried out on behalf of the DoE in 1973. These sites may have been closed or operational at this time.

This data is sourced from the British Geological Survey.



3.3 Historical landfill (LA/mapping records)

Records within 500m

0

Landfill sites identified from Local Authority records and high detail historical mapping.

This data is sourced from the Ordnance Survey/Groundsure and Local Authority records.

3.4 Historical landfill (EA/NRW records)

Records within 500m

0

Known historical (closed) landfill sites (e.g. sites where there is no PPC permit or waste management licence currently in force). This includes sites that existed before the waste licensing regime and sites that have been licensed in the past but where a licence has been revoked, ceased to exist or surrendered and a certificate of completion has been issued.

This data is sourced from the Environment Agency and Natural Resources Wales.

3.5 Historical waste sites

Records within 500m

0

Waste site records derived from Local Authority planning records and high detail historical mapping.

This data is sourced from Ordnance Survey/Groundsure and Local Authority records.

3.6 Licensed waste sites

Records within 500m

4

Active or recently closed waste sites under Environment Agency/Natural Resources Wales regulation.

Features are displayed on the Waste and landfill map on [page 24 >](#)

ID	Location	Details		
A	On site	Site Name: L C Hughes Site Address: L.C Hughes, Windmill Nurseries, Aylesbury Road, Bicester, Oxon, OX6 0RA Correspondence Address: L.C Hughes, Windmill Nurseries, Aylesbury Road, Bicester, Oxon, OX6 0RA	Type of Site: Metal Recycling Site (mixed MRS's) Size: 25000 tonnes Environmental Permitting Regulations (Waste) Licence Number: HUG001 EPR reference: - Operator: L C Hughes Waste Management licence No: 86103 Annual Tonnage: 425	Issue Date: 26/03/1996 Effective Date: - Modified: 04/04/2001 Surrendered Date: - Expiry Date: - Cancelled Date: - Status: Modified

ID	Location	Details		
A	On site	Site Name: L C Hughes Site Address: L.C Hughes, Windmill Nurseries, Aylesbury Road, Bicester, Oxfordshire, OX26 6RA Correspondence Address: -	Type of Site: Metal Recycling Site (mixed MRS's) Size: 25000 tonnes Environmental Permitting Regulations (Waste) Licence Number: HUG001 EPR reference: EA/EPR/CP3299EA/V002 Operator: Dulcie Hughes Waste Management licence No: 86103 Annual Tonnage: 24999	Issue Date: 26/03/1996 Effective Date: - Modified: 04/04/2001 Surrendered Date: - Expiry Date: - Cancelled Date: - Status: Modified
B	On site	Site Name: L C Hughes Site Address: L.C Hughes, Windmill Nurseries, Aylesbury Road, Bicester, Oxfordshire, OX26 6RA Correspondence Address: -	Type of Site: Metal Recycling Site (mixed MRS's) Size: 25000 tonnes Environmental Permitting Regulations (Waste) Licence Number: LCH001 EPR reference: EA/EPR/AB3034RU/T001 Operator: Dulcie Hughes Suzanne M Hughes Gareth Hughes Caroline Mansfield David L Hughes Waste Management licence No: 86103 Annual Tonnage: 22100	Issue Date: 26/03/1996 Effective Date: 12/07/2011 Modified: 04/04/2001 Surrendered Date: - Expiry Date: - Cancelled Date: - Status: Transferred
B	On site	Site Name: L C Hughes Partnership Site Address: Windmill Nurseries, London Road, Bicester, Oxfordshire, OX26 6RA Correspondence Address: -	Type of Site: Metal Recycling Site (mixed MRS's) Size: 25000 tonnes Environmental Permitting Regulations (Waste) Licence Number: 627193 EPR reference: EA/EPR/AB3034RU Operator: Suzanne Mary Hughes, Gareth Hughes, Caroline Mansfield And David Leonard Hughes Waste Management licence No: 86103 Annual Tonnage: 22100	Issue Date: 26/03/1996 Effective Date: 26/03/1996 Modified: 26/03/1996 Surrendered Date: - Expiry Date: - Cancelled Date: - Status: Issued

This data is sourced from the Environment Agency and Natural Resources Wales.



3.7 Waste exemptions

Records within 500m

6

Activities involving the storage, treatment, use or disposal of waste that are exempt from needing a permit. Exemptions have specific limits and conditions that must be adhered to.

Features are displayed on the Waste and landfill map on [page 24 >](#)

ID	Location	Site	Reference	Category	Sub-Category	Description
C	17m E	Windmill Nurseries, London Road, Bicester, Ox26 6ra	WEX391476	Using waste exemption	Not on a farm	Use of waste in construction
C	17m E	-	WEX263953	Using waste exemption	Not on a farm	Use of waste in construction
B	23m E	Windmill Nurseries London Road Bicester Oxfordshire Ox26 6ra	EPR/RF0934D G/A001	Storing waste exemption	Both agricultural and non-agricultural waste	Storage of waste in secure containers
B	23m E	Windmill Nurseries London Road Bicester Oxfordshire Ox26 6ra	EPR/RF0934D G/A001	Storing waste exemption	Both agricultural and non-agricultural waste	Storage of waste in a secure place
B	23m E	Windmill Nurseries London Road Bicester Oxfordshire Ox26 6ra	EPR/RF0800GY /A001	Storing waste exemption	Non-agricultural waste only	Storage of waste in secure containers
B	23m E	Windmill Nurseries London Road Bicester Oxfordshire Ox26 6ra	EPR/RF0800GY /A001	Using waste exemption	Non-agricultural waste only	Use of waste in construction

This data is sourced from the Environment Agency and Natural Resources Wales.



4 Current industrial land use

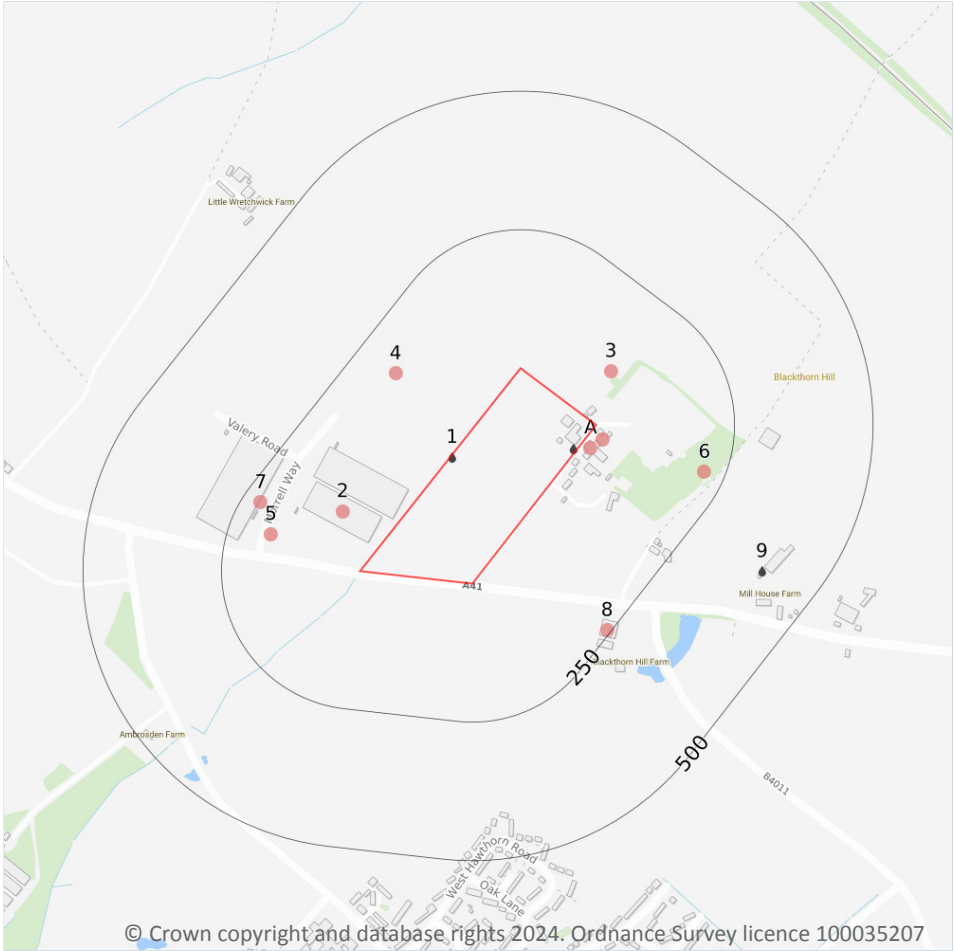

- Site Outline
- Search buffers in metres (m)
- Recent industrial land uses
- Licensed Discharges to controlled waters

4.1 Recent industrial land uses

Records within 250m **9**

Current potentially contaminative industrial sites.

Features are displayed on the Current industrial land use map on [page 28](#) >

ID	Location	Company	Address	Activity	Category
A	17m E	Bicester Caravan & Leisure	Windmill Nurseries, London Road, Bicester, Oxfordshire, OX26 6RA	Vehicle Hire and Rental	Hire Services
A	26m E	Electricity Sub Station	Oxfordshire, OX26	Electrical Features	Infrastructure and Facilities

ID	Location	Company	Address	Activity	Category
2	92m W	Bentley Designs Ltd	Unit A1 Symmetry Park, Morrell Way, Ambrosden, Oxfordshire, OX26 6GF	Carpets, Flooring, Rugs and Soft Furnishings	Consumer Products
3	94m NE	Mast (Telecommunication)	Oxfordshire, OX26	Telecommunications Features	Infrastructure and Facilities
4	171m NW	Electricity Sub Station	Oxfordshire, OX26	Electrical Features	Infrastructure and Facilities
5	174m W	Electricity Sub Station	Oxfordshire, OX26	Electrical Features	Infrastructure and Facilities
6	213m E	Mast (Telecommunication)	Oxfordshire, OX25	Telecommunications Features	Infrastructure and Facilities
7	218m W	Electricity Sub Station	Oxfordshire, OX26	Electrical Features	Infrastructure and Facilities
8	243m SE	Grayline Coaches	Grayline Coaches Blackthorn Hill Farm, Blackthorn Hill, Blackthorn, Oxfordshire, OX25 1TL	Vehicle Repair, Testing and Servicing	Repair and Servicing

This data is sourced from Ordnance Survey.

4.2 Current or recent petrol stations

Records within 500m

0

Open, closed, under development and obsolete petrol stations.

This data is sourced from Experian.

4.3 Electricity cables

Records within 500m

0

High voltage underground electricity transmission cables.

This data is sourced from National Grid.

4.4 Gas pipelines

Records within 500m

0

High pressure underground gas transmission pipelines.

This data is sourced from National Grid.



4.5 Sites determined as Contaminated Land

Records within 500m	0
---------------------	---

Contaminated Land Register of sites designated under Part 2a of the Environmental Protection Act 1990.

This data is sourced from Local Authority records.

4.6 Control of Major Accident Hazards (COMAH)

Records within 500m	0
---------------------	---

Control of Major Accident Hazards (COMAH) sites. This data includes upper and lower tier sites, and includes a historical archive of COMAH sites and Notification of Installations Handling Hazardous Substances (NIHHS) records.

This data is sourced from the Health and Safety Executive.

4.7 Regulated explosive sites

Records within 500m	0
---------------------	---

Sites registered and licensed by the Health and Safety Executive under the Manufacture and Storage of Explosives Regulations 2005 (MSER). The last update to this data was in April 2011.

This data is sourced from the Health and Safety Executive.

4.8 Hazardous substance storage/usage

Records within 500m	0
---------------------	---

Consents granted for a site to hold certain quantities of hazardous substances at or above defined limits in accordance with the Planning (Hazardous Substances) Regulations 2015.

This data is sourced from Local Authority records.

4.9 Historical licensed industrial activities (IPC)

Records within 500m	0
---------------------	---

Integrated Pollution Control (IPC) records of substance releases to air, land and water. This data represents a historical archive as the IPC regime has been superseded.

This data is sourced from the Environment Agency and Natural Resources Wales.



4.10 Licensed industrial activities (Part A(1))

Records within 500m

0

Records of Part A(1) installations regulated under the Environmental Permitting (England and Wales) Regulations 2016 for the release of substances to the environment.

This data is sourced from the Environment Agency and Natural Resources Wales.

4.11 Licensed pollutant release (Part A(2)/B)

Records within 500m

0

Records of Part A(2) and Part B installations regulated under the Environmental Permitting (England and Wales) Regulations 2016 for the release of substances to the environment.

This data is sourced from Local Authority records.

4.12 Radioactive Substance Authorisations

Records within 500m

0

Records of the storage, use, accumulation and disposal of radioactive substances regulated under the Radioactive Substances Act 1993.

This data is sourced from the Environment Agency and Natural Resources Wales.

4.13 Licensed Discharges to controlled waters

Records within 500m

3

Discharges of treated or untreated effluent to controlled waters under the Water Resources Act 1991.

Features are displayed on the Current industrial land use map on [page 28 >](#)

ID	Location	Address	Details	
1	On site	UNIT D SYMMETRY PARK, DPD GROUP UK LIMITED, MORELL WAY, BICESTER, OXFORDSHIRE, OX26 6GF	Effluent Type: SEWAGE DISCHARGES - FINAL/TREATED EFFLUENT - NOT WATER COMPANY Permit Number: EPRSB3598RQ Permit Version: 1 Receiving Water: DITCH TRIB AMBROSDEN BROOK	Status: NEW ISSUED UNDER EPR 2010 Issue date: 11/02/2022 Effective Date: 11/02/2022 Revocation Date: -