

EXISTING SIDE NORTH ELEVATION

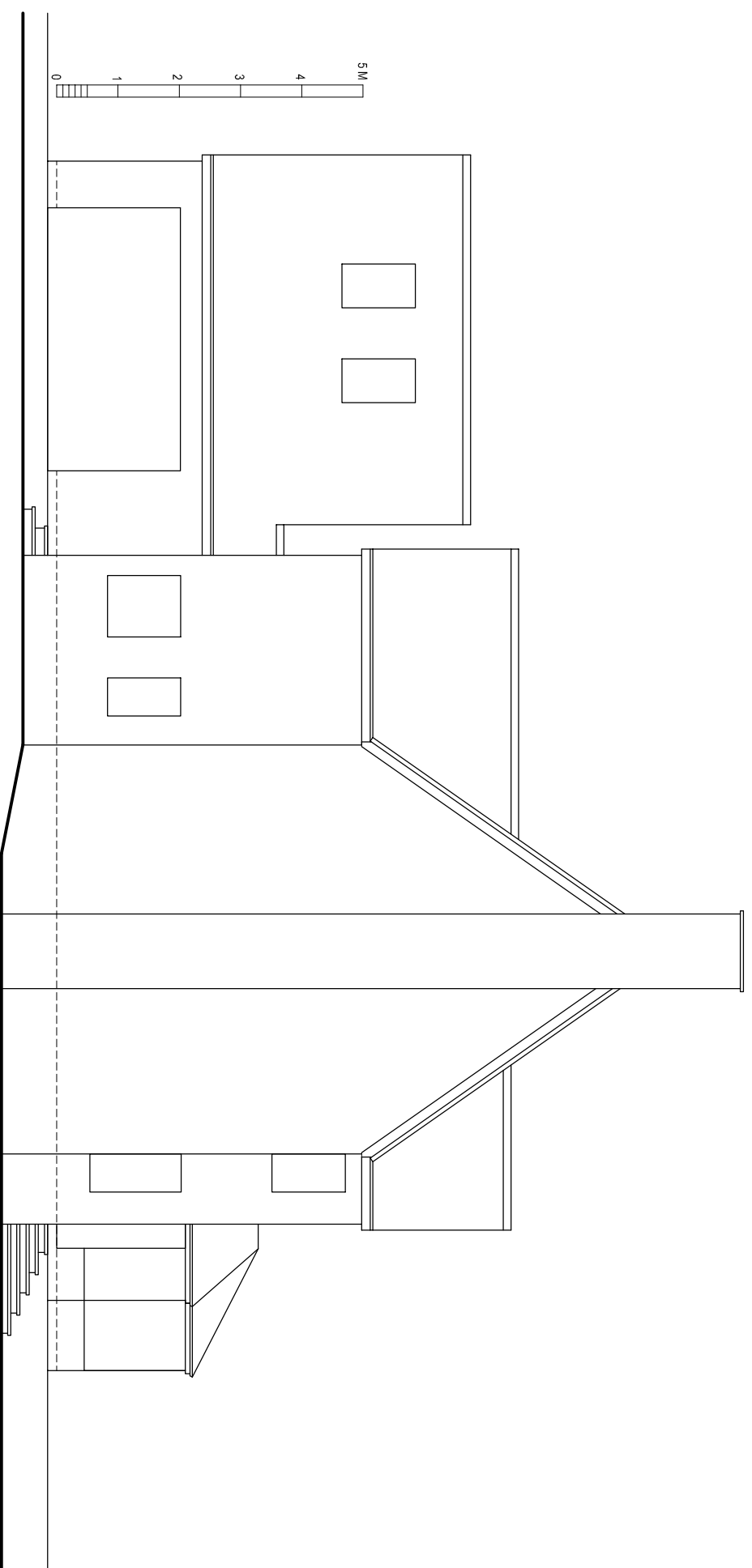

EXISTING END SOUTH ELEVATION

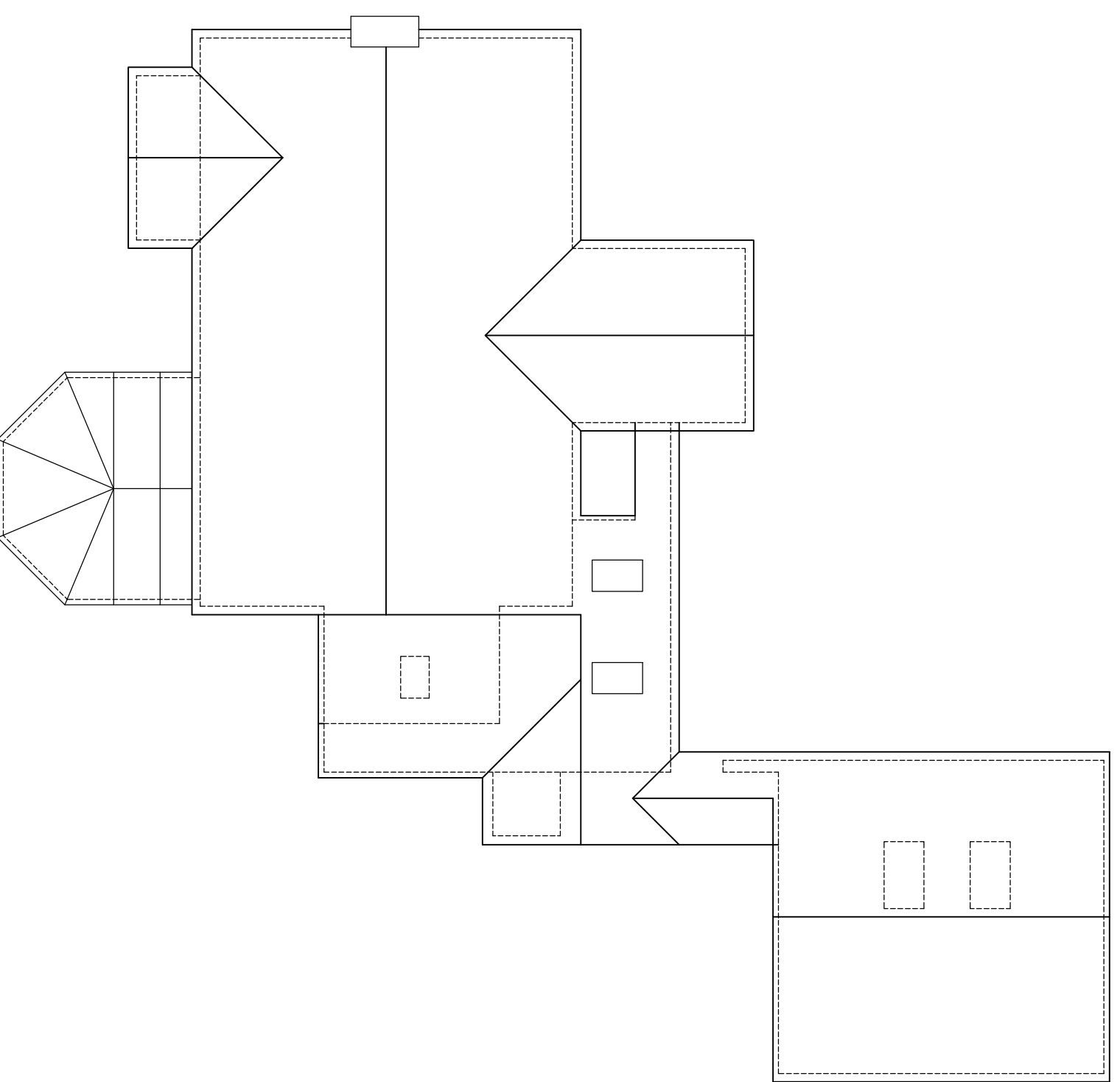

EXISTING ROOF PLAN

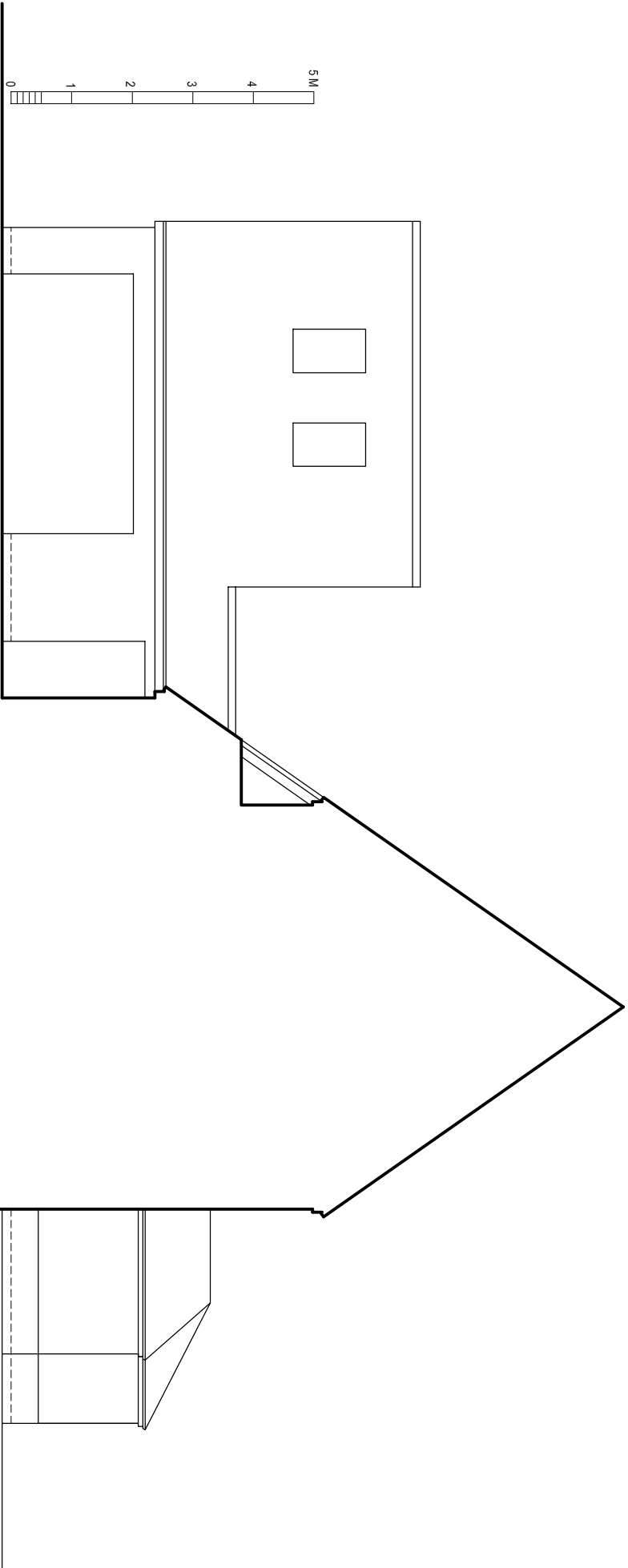

EXISTING END SOUTH SECTION ELEVATION

PLANNING

www.cadmonkies.co.uk
cadmonkies@btconnect.com
01280 - 70 44 44



Head Office : Studio 42, Westshire Court,
BRACKLEY, NN13 7ED
London Office : (West) Studio 42, Huxesdon Road, Thornton
Heath, London, SE7 5JQ
London Office : (South) Studio 42, Castle Yard, Richmond,
LONDON, TW9 0 6TF
London Office : (East) Studio 42, Turner Road, Welthamston,
LONDON, E17 2JG

Planning and Building Regulations Design Consultants
Architectural Technologists
Local Authorities Planning Agent Group Member
Local Authorities Building Control Partner Member
Planning Portal Professional Status
Landmark and Proma Member
Planning Appeal Consultants

CLIENT:
Mr and Mrs C Fieldhouse

ADDRESS:
1 Sycamore Close
SIBFORD GOWER, OX1 555B

CONTACT:
Mrs C Fieldhouse

SITE:
1 Sycamore Close
SIBFORD GOWER
OX1 555B

SCHEME:
Proposed Single Storey Extension with
Associated Internal and External
Works.

DRAWING TITLE:
Existing Plans

DATE:
November 2024

SCALE:
1:100

REV:
A2

DRAWING No:
P/24/260/003