

PLANNING

www.cadmonkies.co.uk
cadmonkies@btconnect.com
01280 - 70 44 44



Head Office : Studio 42, Westminster Court,
BRACKLEY, NN13 7ED
London Office : (West) Studio 42, Huxford Road, Thornton
Heath, London, SW7 5QJ
London Office : (South) Studio 42, Castle Yard, Richmond,
LONDON, TW9 0 6TF
London Office : (East) Studio 42, Turner Road, WestHampton,
LONDON, E17 3JG

Planning and Building Regulations Design Consultants
Architectural Technologists
Local Authorities Planning Agent Group Member
Local Authorities Building Control Partner Member
Planning Portal Professional Status
Landmark and Prema Member
Planning Appeal Consultants

CLIENT:
Mr and Mrs C Fieldhouse

ADDRESS:
1 Sycamore Close
SIBFORD GOWER, OX1 555B

CONTACT:
Mrs C Fieldhouse

SITE:
1 Sycamore Close
SIBFORD GOWER
OX1 555B

SCHEME:
Proposed Single Storey Extension with
Associated Internal and External
Works.

DRAWING TITLE:
Proposed Plans

DATE: November 2024
SCALE: 1:100
REVISIONS: 2

DRAWING No: P/24/260/004

PROPOSED REAR EAST ELEVATION

PROPOSED FRONT WEST ELEVATION

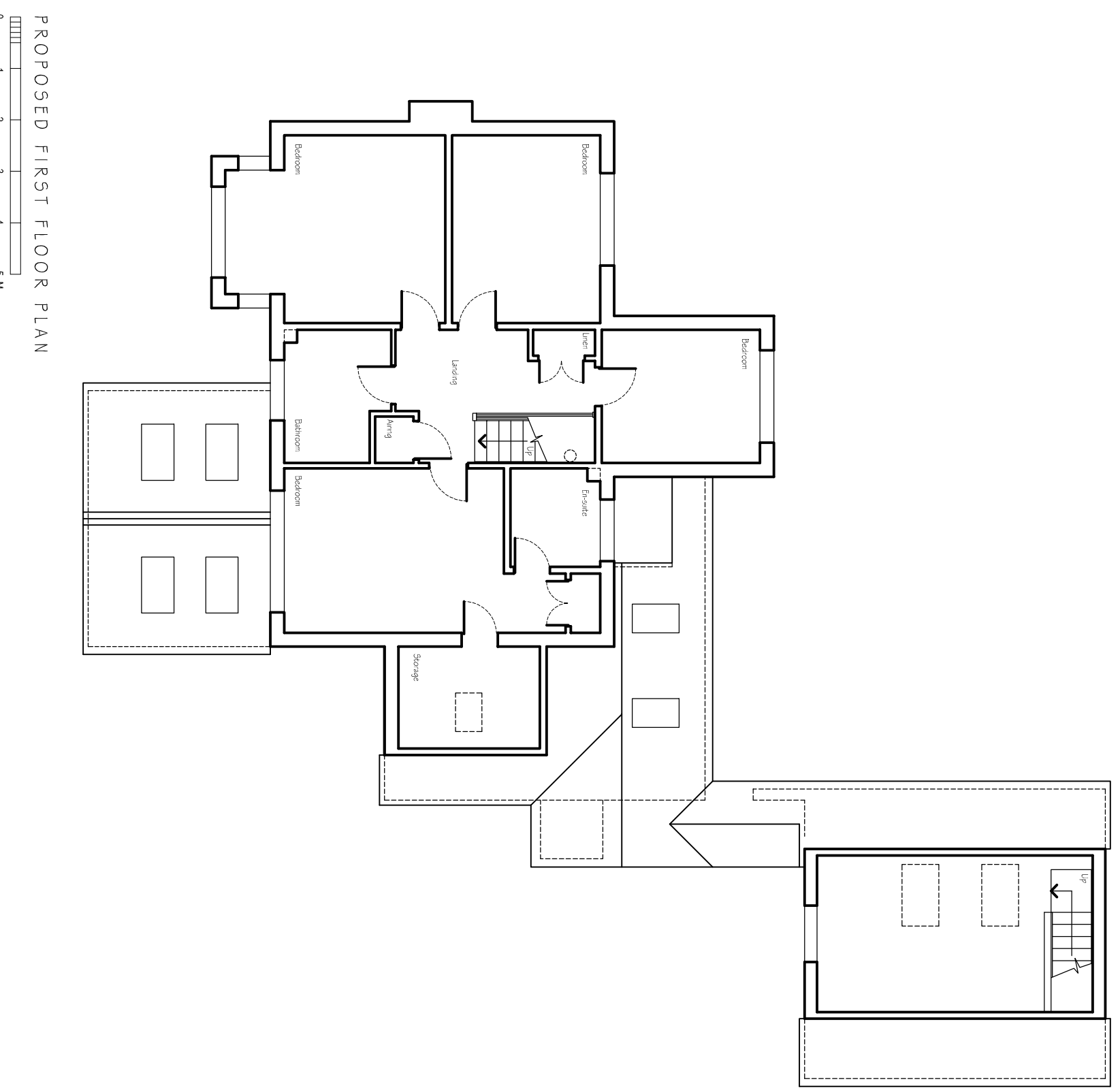
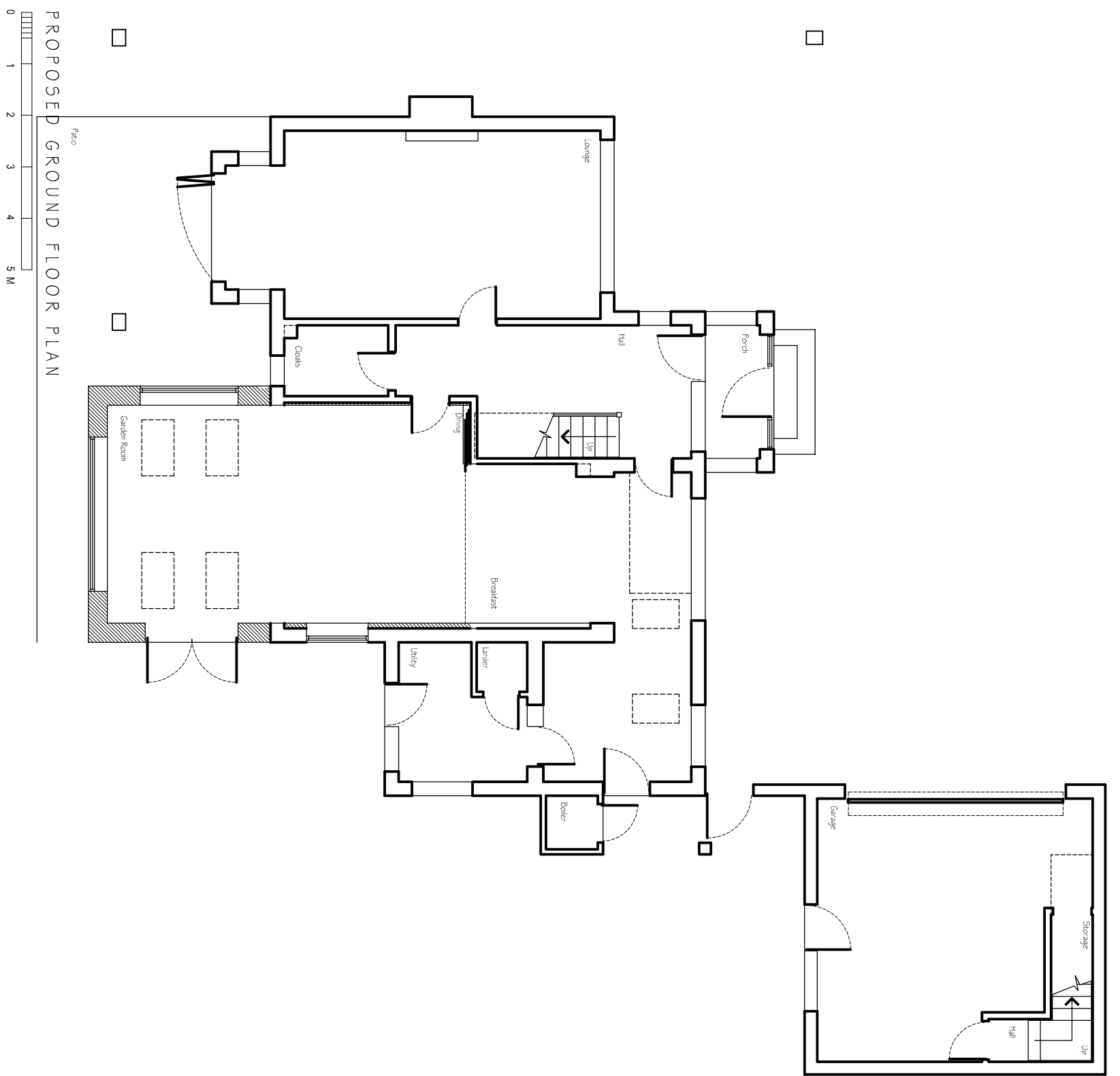

PROPOSED GROUND FLOOR PLAN

PROPOSED FIRST FLOOR PLAN