

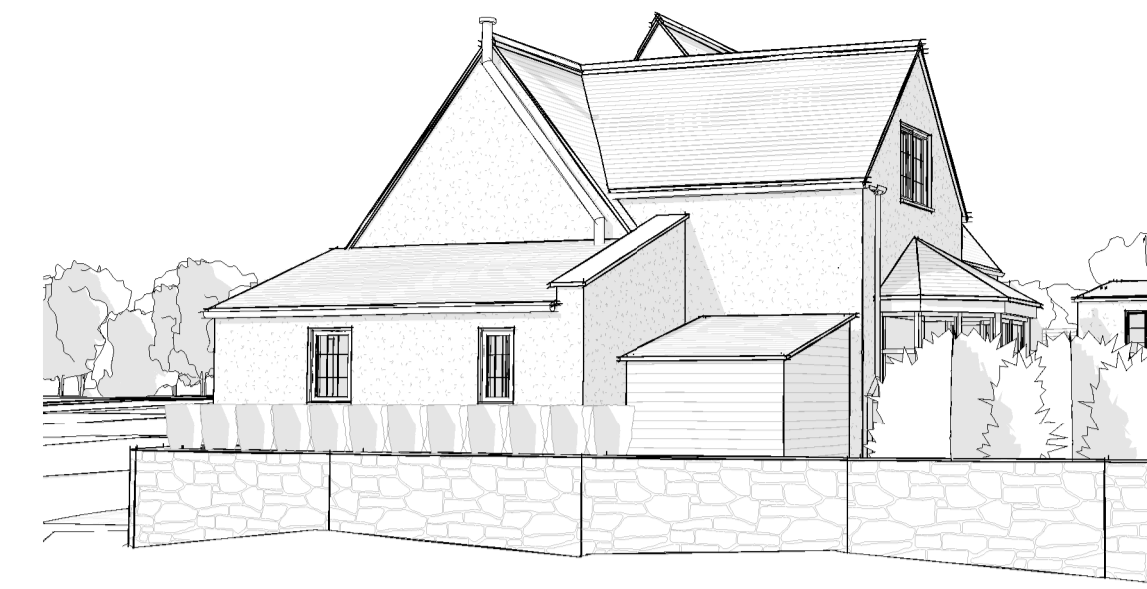

**South Elevation**  
1 : 100



**East Elevation**  
1 : 100



**Perspective 1**



**West Elevation**  
1 : 100



**North Elevation**  
1 : 100

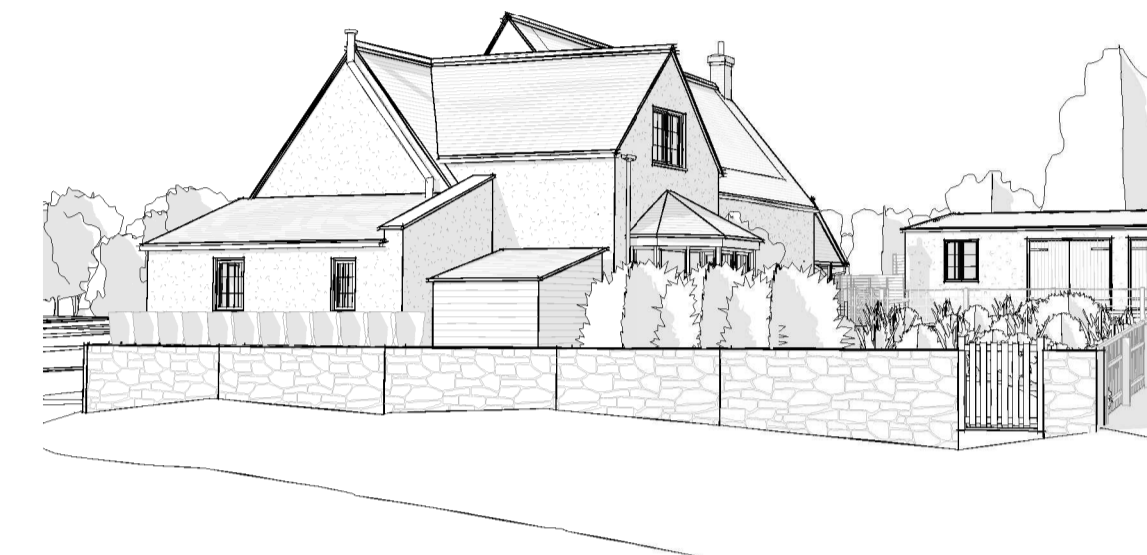

**Perspective 2**



**Perspective 3**



**Perspective 4**

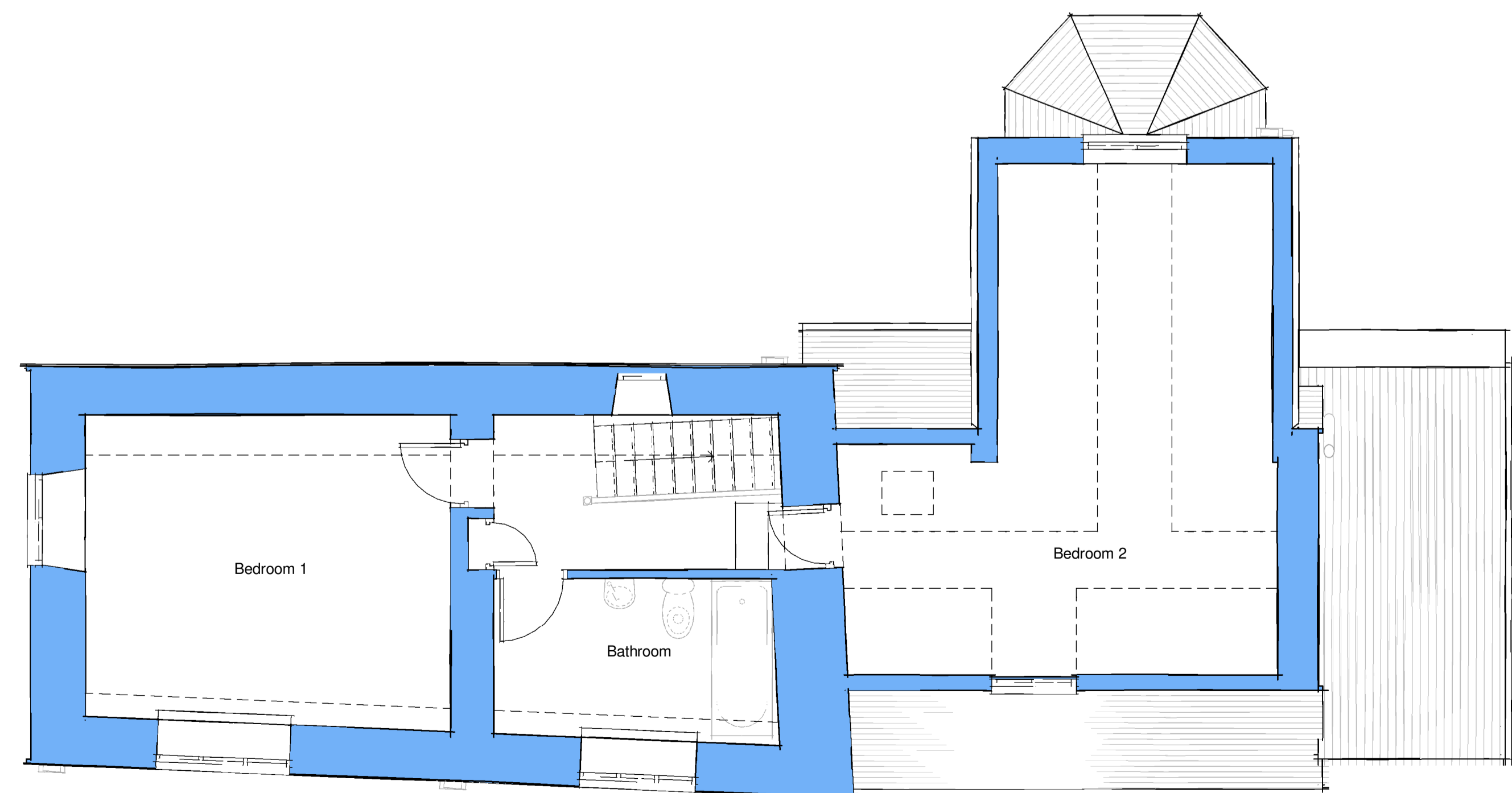

**First Floor Plan**  
1 : 50

0m 2m 4m 6m 8m 10m  
Scale 1:100 @ A1



**Location Plan**  
1 : 1250  
0m 25m 50m 75m 100m 125m  
Scale 1:1250 @ A1



**Block Plan**  
1 : 500  
0m 10m 20m 30m 40m 50m  
Scale 1:500 @ A1

**NOTE:**  
A detailed and accurate topographical survey has been prepared providing accurate information within the site ownership boundaries. This has been integrated with a digital Ordnance Survey download (under licence) to show information outside of the applicant's ownership/control, all information outside of the site boundary is taken from the above noted digital Ordnance Survey map and was not undertaken as part of the detailed topographical survey.

**Existing Sheet 2**

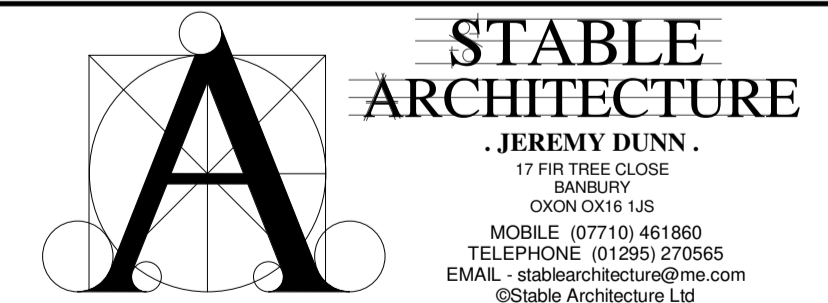

**Job:**  
Cubbs Cottage  
Burdrop,  
Sibford Gower

**Client:**  
Alexandra Harbord  
Cubbs Cottage  
Burdrop

**Drawing No:** 7346-02 **Date:** 18/10/2021 **Scale:** As indicated@A1

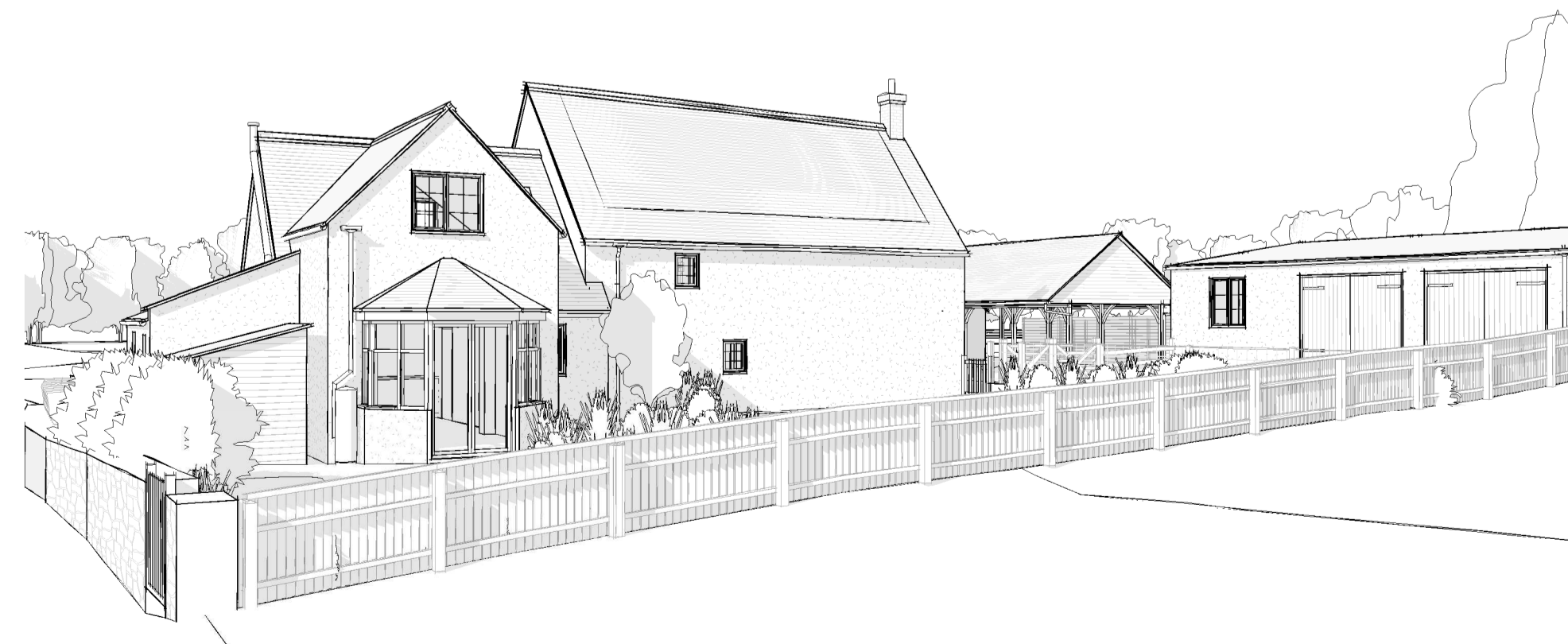

**Perspective 5**