

Rachel Tibbetts

From: Paul Troop <pault@gclaw.co.uk>
Sent: 13 September 2024 15:53
To: Planning
Cc: Bbosa, Rashid - Oxfordshire County Council; Catherine Hickman
Subject: 24/02058/F Comments

Importance: High

CAUTION: This email originated from outside of the Council. Do not click links or open attachments unless you recognise the sender and know the content is safe.

Dear sir or madam

I write as secretary of the Bicester Bike Users' Group. We have a particular concern that the current design of the development is very car dependent. The current design closes off the opportunities for visitors, residents, or employees to travel between the facility or the town centre or Langford Park by wheelchair, mobility scooter, foot, or cycle.

However, this could be easily remedied, and would also benefit both residents and the public in accessing the community centre and recreation fields.

The issue is that the shortest and quickest route for non-motorised means of transport is from the existing means of access to the former Rodney House social centre site is via the northeastern corner. This connects via land due for development to the A41 underpass, to the London Road, and to the Langford Fields park via a new parallel crossing over the London Road currently in development with Active Travel England funds. This route has been earmarked to be preserved in the Local Cycling and Walking Infrastructure Plan.

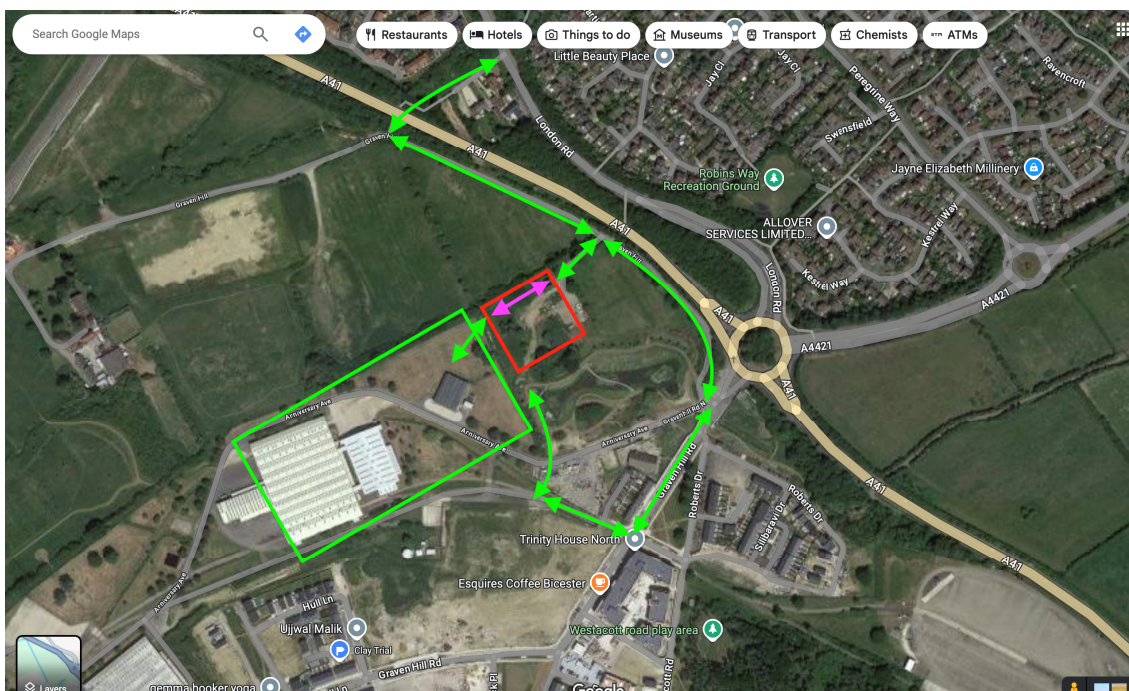

However, as currently designed, there is no link from the site to this route. Instead, non-motorised users are expected to take a very circuitous route all the way around the site, adding at least a kilometer to the route (considering both directions) and precluding non-motorised options.

It is strongly advised that a non-motorised route is preserved along the northwestern boundary of the site to enable this essential link to be preserved and connected with pedestrian and cycle routes on the Graven Hill masterplan:



This would also have another significant benefit to the site in that it would enable residents to access the community centre and recreation fields to the west. In addition, it would have the collateral benefit of preserving a foot and cycle path between the community centre and recreation fields and Bicester town centre.

I hope this can be addressed.

Yours faithfully, Paul Troop
Secretary, Bicester Bike Users' Group

Paul Troop, Barrister
Garden Court Chambers
57-60 Lincoln's Inn Fields, London, WC2A 3LJ
DX: 34 London Chancery Lane
Twitter/X: @GardenCourtLaw @GardenCtPublic @GCCHousing @GCCCivillibs
Switchboard: 020 7993 7600 | Direct Tel: 020 7993 7867
My Profile: <https://www.gardencourtchambers.co.uk/barristers/paul-troop>





Regulated by the Bar Standards Board

This electronic mail message is intended only for the use of the addressee and may contain information which is privileged and confidential. Any disclosure of the same is prohibited by law. If the reader of this message is not the intended recipient, please note that any dissemination, distribution or copying of this message is strictly prohibited. If you have received this message in error, can you please notify the sender immediately. Thank you for your co-operation and please contact us on +44 (0) 20 7993 7600 or email info@gclaw.co.uk.