

SOUTH ELEVATION

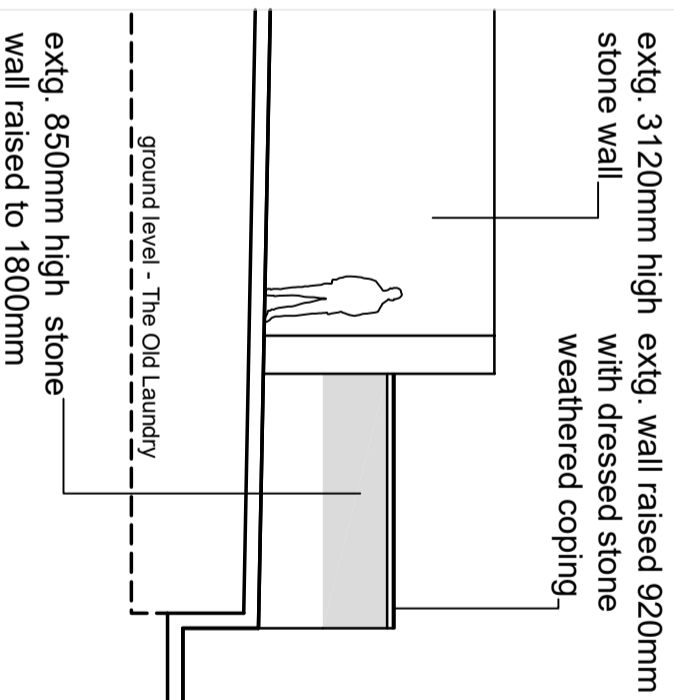

BOUNDARY WALL



existing wall/ pier

ELEVATION TO CHURCH STREET



new oak boarded gate in extg. opening

extg. wall raised 420mm with dressed stone weathered coping

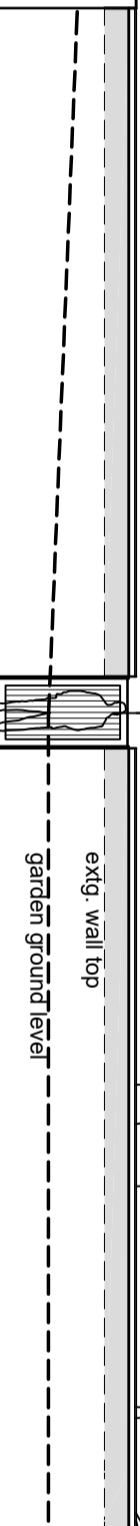

PROJECT	(formerly) THE NORTH ARMS WROXTON OX15 6PY		
TITLE	SOUTH ELEVATION AS PROPOSED		

SCALE	DATE	DESIGN/DRAWN	CHECKED	APPROVED	SHEET
1:100	JUN 2024				

22070

22070/P23

REV. A

QUAY ASSOCIATES

THE POUND
SHENNINGTON
OXFORDSHIRE
OX15 6NB

+44 (0) 7798 525 535
ar@quayfecl.com

Bruce Roe Esq.

(formerly) THE NORTH ARMS
WROXTON OX15 6PY

SOUTH ELEVATION
AS PROPOSED

SCALE	DATE	DESIGN/DRAWN	CHECKED	APPROVED	SHEET
1:100	JUN 2024				

22070

22070/P23

REV. A