

0 0.5 1 2 3 metres

# GROUND FLOOR PLAN

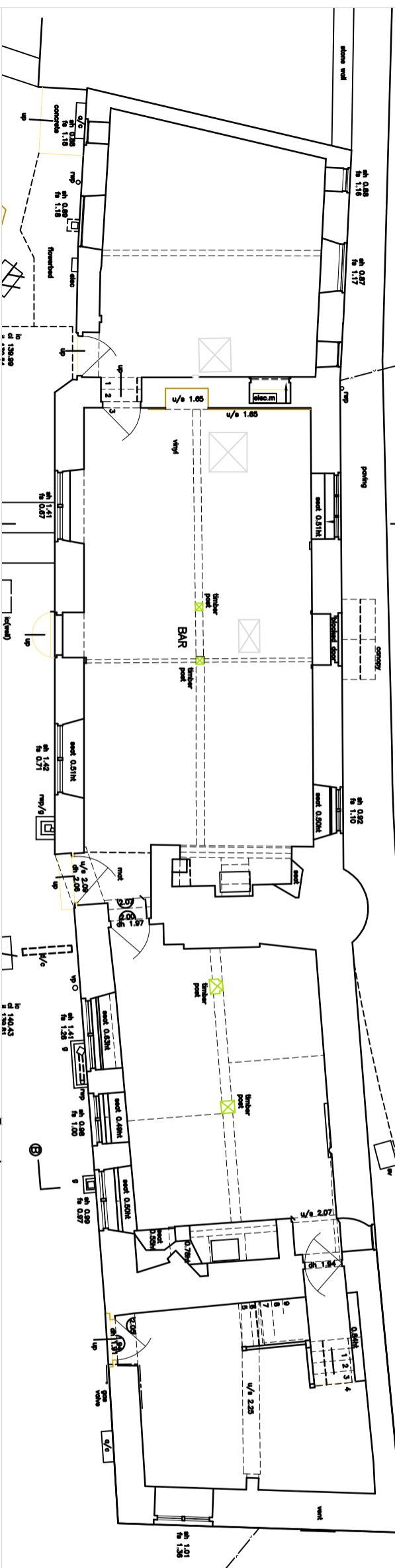

MILLS LANE  
Lymington

# FIRST FLOOR PLAN

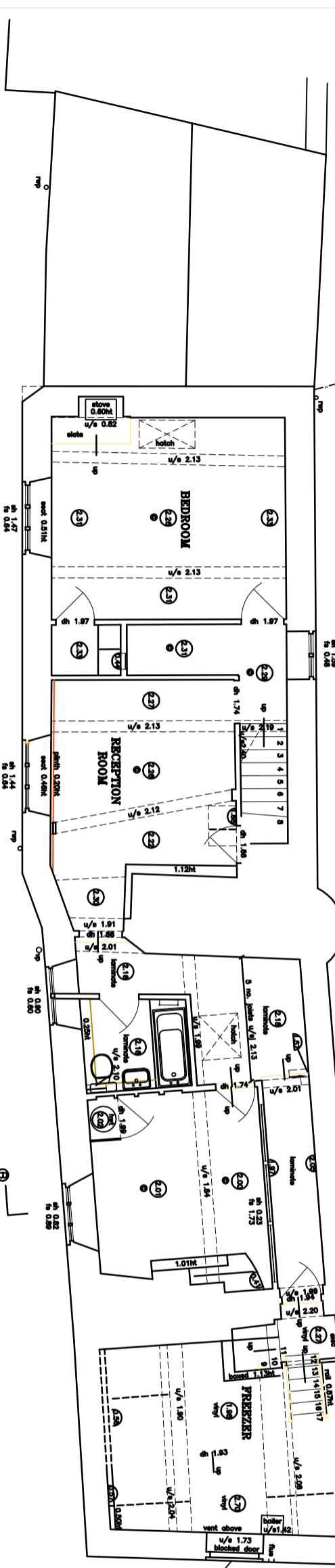

# SECOND FLOOR PLAN

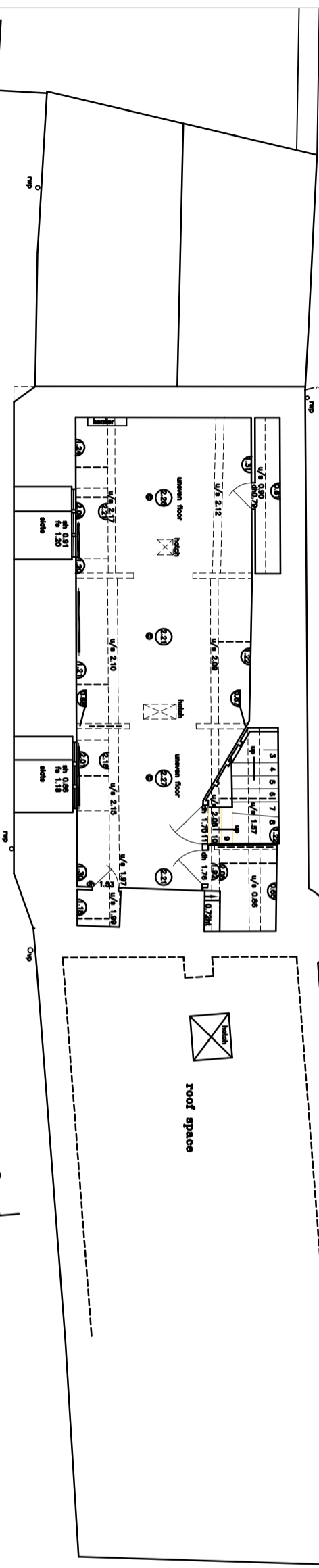

# CELLAR

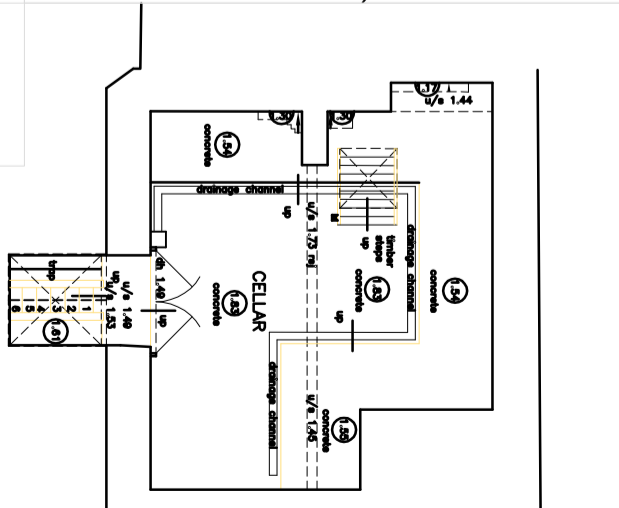

KEY	DATE	BY	DESCRIPTION	CHK	APP

DRAWING STATUS: INITIAL

**QUAY ASSOCIATES**

THE POUND  
SHENINGTON  
OXFORDSHIRE  
OX15 6NB

+44 (0) 7798 525 535  
ar@quayfecd.com

Client: Bruce Roe Esq.

PROJECT: (formerly) THE NORTH ARMS  
WROXTON OX15 6PY

TITLE: FLOOR PLANS  
AS EXISTING

SCALE	DATE	DESIGN/DRAWN	CHECKED	APPROVED	SHT
1:100	OCT 2022				

DWG No. 22070  
DRAWING No. 22070/S11