

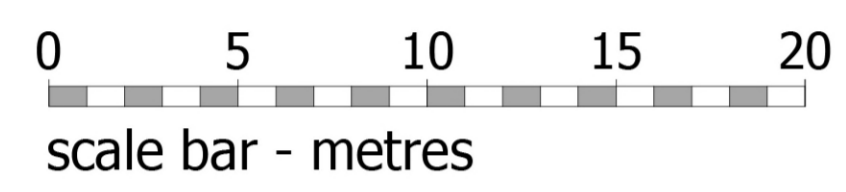

Castle Street longitudinal Elevation as proposed

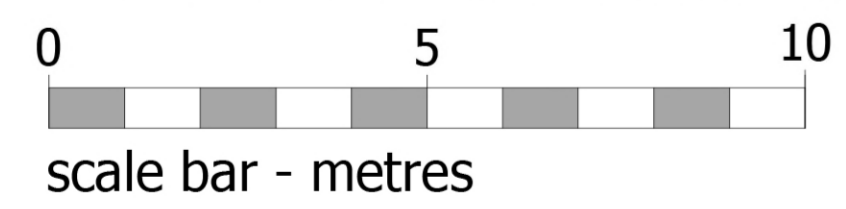

Castle Street Elevation / North Elevation as proposed



Materials Key

- | | |
|-------------------------------------|---------------------------------|
| Red Brick; matching heads and cills | UPVC fascias and gutters; white |
| Tiled Roof; Grey | UPVC Windows and Doors; white |
| Stucco Render; off-white | GRP dormers; grey |
| Rendered finish; off white | Metal walk-out balconies; grey |
| Stone heads and cills | Metal Juliet balconies; black |
| UPVC downpipes; black | Door and portico surround |

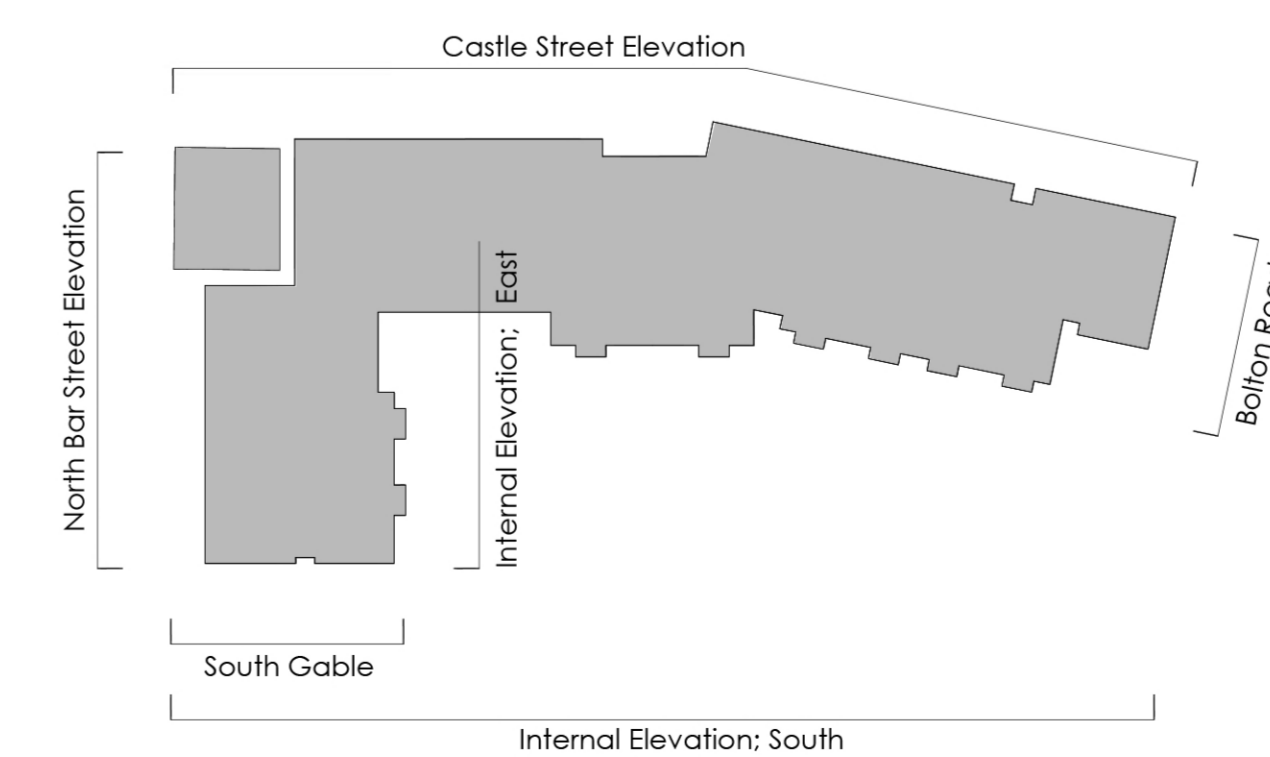

<p>planning issues TOWN PLANNING AND ARCHITECTURAL DESIGN</p> <p>Rob Jackson RIBA Design Director - South West Churchill House * Parkside Ringwood * Hampshire BH24 3EG Telephone: (0)1425) 462972 Fax : (0)1425) 462101 E-mail: design@planningissues.co.uk</p>	<p>Project Title Proposed Retirement Housing Bolton Road Banbury OX16 0TH</p>
	<p>Drawing Title PROPOSED CASTLE STREET ELEVATIONS PLANNING APPLICATION</p>
<p>Client Churchill Retirement Living</p>	<p>Scale: 1:100 / 200 @ A0 Date: FEB. 2024 Drawn: KLS Checked: RJ Drawing No. 10116BB - PA107 - Rev.</p>