

REVISIONS		
Rev.	Date	By

Castle Street

NORTH

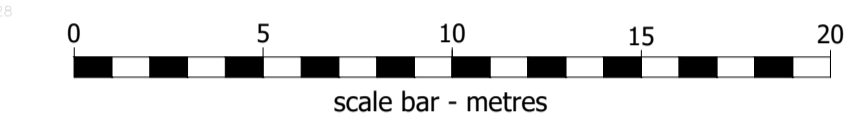
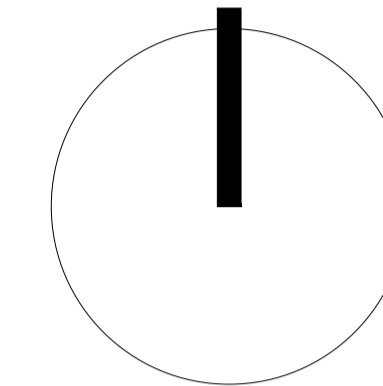

©CHURCHILL RETIREMENT LIVING

planning issues
TOWN PLANNING AND ARCHITECTURAL DESIGN

Rob Jackson RIBA
Design Director - South West
Churchill House * Parkside
Ringwood * Hampshire BH24 3SG
Telephone: (01425) 442372
Fax : (01425) 442101
E-mail: design@planningissues.co.uk

Client

Churchill Retirement Living

Project Title
Proposed Retirement Housing
Bolton Road
Banbury
OX16 0TH

Drawing Title
PROPOSED SITE PLAN
PLANNING APPLICATION

Scale 1:200 @ A1 Date FEB. 2024
Drawn KLS Checked RJ
Drawing No. Rev.
10116BB - PA101 -