

Section A-A through Castle Street (proposed)

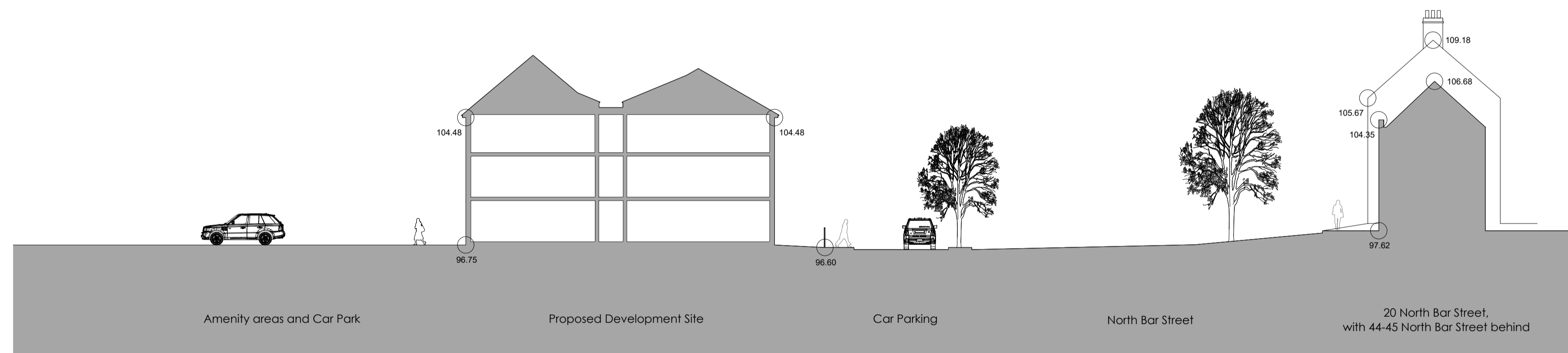

Section B-B through North Bar Street (proposed)

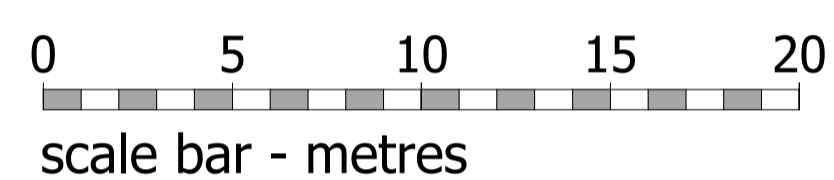
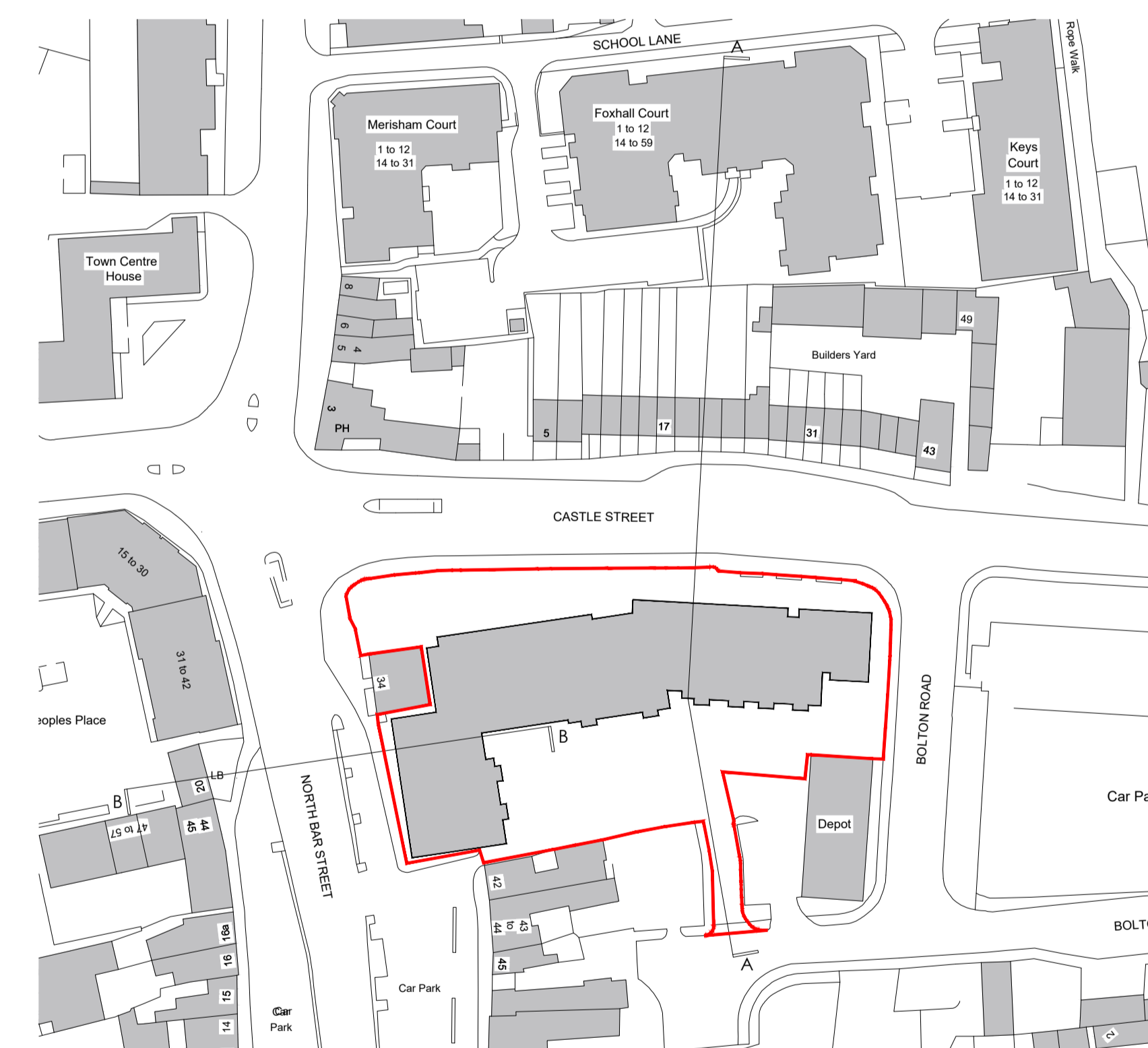
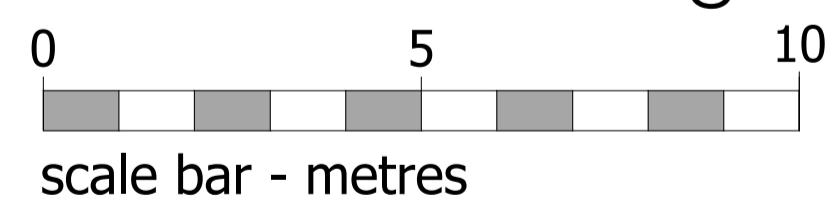

Key Plan showing section lines

<p>planning issues TOWN PLANNING AND ARCHITECTURAL DESIGN</p> <p>Rob Jackson RIBA Design Director - South West Churchill House - Parkside Ringwood - Hampshire BA24 3JG Telephone: (01425) 462372 Fax : (01425) 462101 E-mail: design@planningissues.co.uk</p> <p>©CHURCHILL RETIREMENT LIVING</p>	<p>Project Title Proposed Retirement Housing Bolton Road Banbury OX16 0TH</p>
	<p>Drawing Title PROPOSED SITE SECTIONS PLANNING APPLICATION</p>
<p>Client Churchill Retirement Living</p>	<p>Scale: 1:200 @ A1 Date: FEB. 2024 Drawn: KLS Checked: RJ Drawing No. 10116BB - PA110</p>