

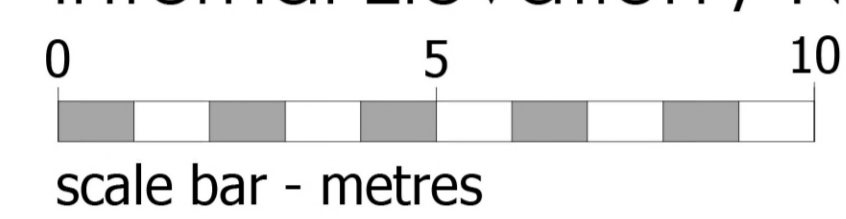

Internal Elevation / North Elevation as proposed

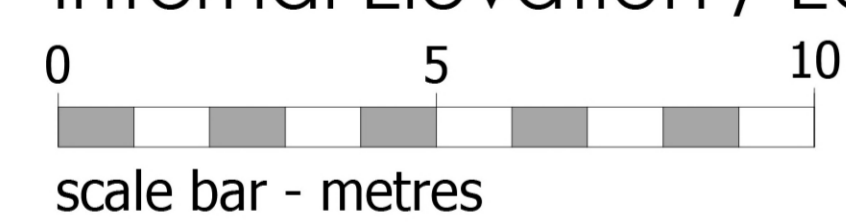

Internal Elevation / East Elevation as proposed



Bolton Road Gable Elevation as proposed

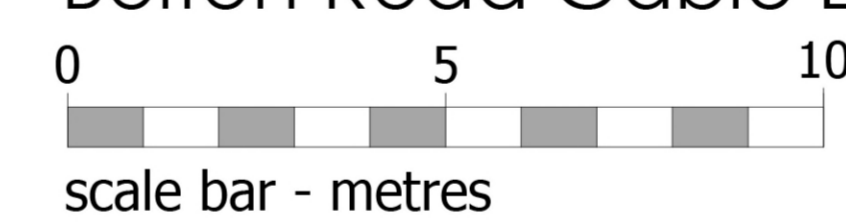

South Gable Elevation as proposed

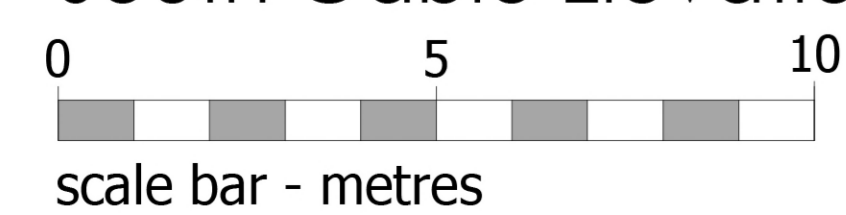

Materials Key

- | | |
|--|---------------------------------|
| Red Brick; matching heads and cills | UPVC fascias and gutters; white |
| Tiled Roof; Grey | UPVC Windows and Doors; white |
| Stucco Render; off-white | GRP dormers; grey |
| Rendered finish; off white | Metal walk-out balconies; grey |
| Stone heads and cills | Metal Juliet balconies; black |
| UPVC downpipes; black | Door and portico surround |
| Orange Red Brick; matching heads and cills | |

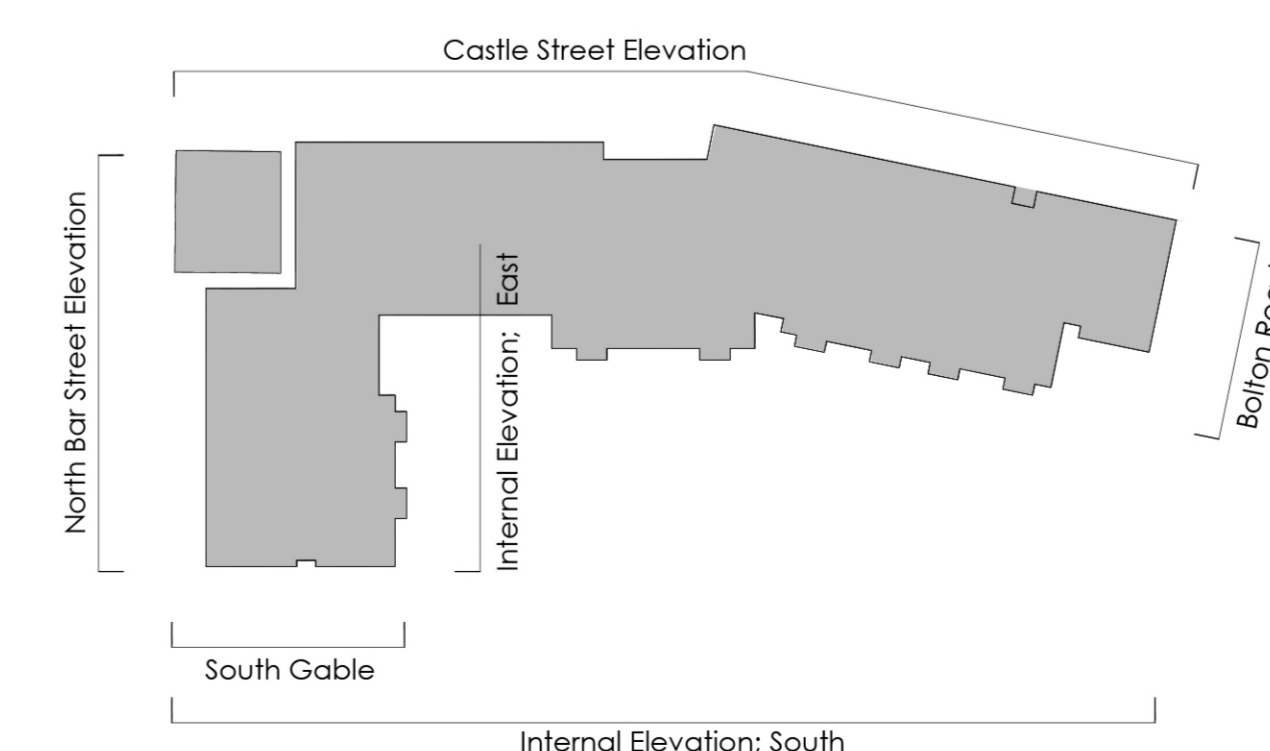

planning issues
TOWN PLANNING AND ARCHITECTURAL DESIGN

Rob Jackson RIBA
Design Director - South West
Churchill House * Parkside
Ringwood * Hampshire BA24 3SG
Telephone: 01425 462027
Fax : 01425 462101
E-mail: design@planningissues.co.uk

©CHURCHILL RETIREMENT LIVING

Project Title
Proposed Retirement Housing
Bolton Road
Banbury
OX16 0TH

Drawing Title
PROPOSED INTERNAL & GABLE ELEVATIONS
PLANNING APPLICATION

Client
Churchill Retirement Living

Scale: 1:100 @ AD Date: FEB. 2024
Drawn: KLS Checked: RJ
Drawing No. 10116BB - PA109 - Rev.