

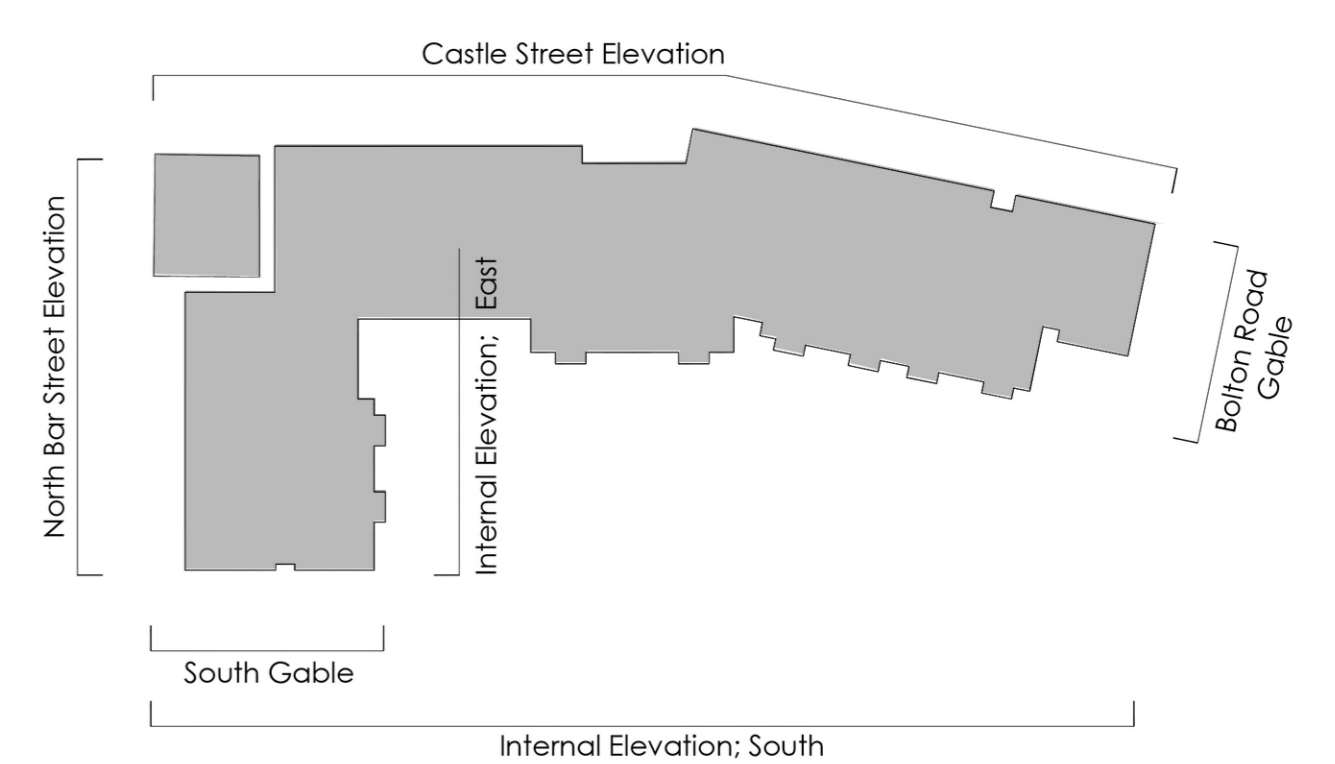

North Bar Street longitudinal Elevation as proposed

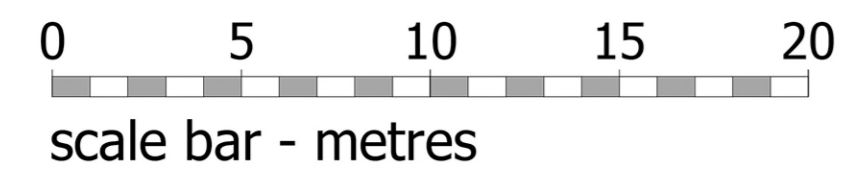

North Bar Street Elevation / North Elevation as proposed

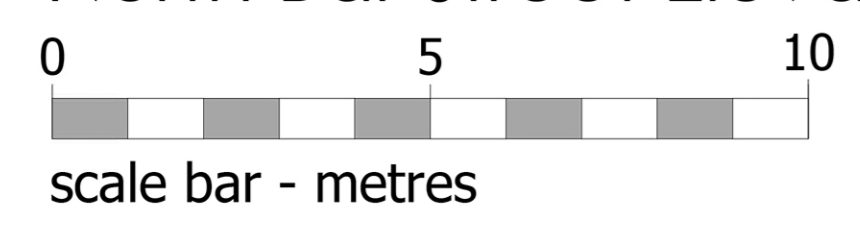

Materials Key

- Red Brick; matching heads and cills
- uPVC fascias and gutters; white
- Tiled Roof; Grey
- uPVC Windows and Doors; white
- Stucco Render; off-white
- GRP dormers; grey
- Rendered finish; off white
- Metal walk-out balconies; grey
- Stone heads and cills
- Metal Juliet balconies; black
- uPVC downpipes; black
- Door and portico surround

planning issues
TOWN PLANNING AND ARCHITECTURAL DESIGN

Rob Jackson RIBA
Design Director - South West
Churchill House - Parkside
Ringwood - Hampshire BH24 3JG
Telephone: (01429) 462372
Fax: (01429) 462101
E-mail: design@planningissues.co.uk

Project Title
Proposed Retirement Housing
Bolton Road
Banbury
OX16 0TH

Drawing Title
PROPOSED NORTH BAR STREET ELEVATION
PLANNING APPLICATION

Client
Churchill Retirement Living

Scale 1:100 / 200 @ A1 Date FEB. 2024
Drawn KLS Checked RJ
Drawing No. 10116BB - PA108 - Rev.