

APPENDIX A PLANNING DRAWINGS

- D3263-FAB-00-XX-DR-L-1001-P20 – LANDSCAPE PLAN
- 5018932-RDG-XX-XX-DR-H-PL001-P04 - GENERAL ARRANGEMENT PART 1 OF 4 (KEY PLAN)
- 5018932-RDG-XX-XX-DR-H-PL002-P04 - GENERAL ARRANGEMENT PART 2 OF 4 (CENTRE)
- 5018932-RDG-XX-XX-DR-H-PL003-P04 - GENERAL ARRANGEMENT PART 3 OF 4 (WEST)
- 5018932-RDG-XX-XX-DR-H-PL004-P04 - GENERAL ARRANGEMENT PART 4 OF 4 (EAST)
- 5018932-RDG-XX-XX-DR-H-PL005-P04 - STADIUM VEHICLE ACCESS / EGRESS PROPOSALS
- 5018932-RDG-XX-XX-DR-H-PL006-P04 - VEHICLE SWEPT PATH ANALYSIS LARGE COACH
- 5018932-RDG-XX-XX-DR-H-PL007-P04 – VEHICLE SWEPT PATH ANALYSIS DELIVERY AND SERVICING 16.5m ARTICULATED VEHICLE
- 5018932-RDG-XX-XX-DR-H-PL008-P04 – VEHICLE SWEPT PATH ANALYSIS DELIVERY AND SERVICING 12m RIGID TRUCK
- 5018932-RDG-XX-XX-DR-H-PL009-P04 –VEHICLE SWEPT PATH ANALYSIS DELIVERY AND SERVICING LARGE REFUSE VEHICLE
- 5018932-RDG-XX-XX-DR-H-PL010-P04 - VEHICLE SWEPT PATH ANALYSIS FIRE TENDER ACCESS
- 5018932-RDG-XX-XX-DR-H-PL012-P04 - SITE CAR PARKING AND DELIVERY / SERVICING AREAS



Rev	Date	Description	By	App'd	Check'd
01	13.02.24	Issue for client	JH	TD	
02	18.02.24	Issue for client	JH	TD	
03	18.02.24	Issue for client	JH	TD	
04	18.02.24	Issue for client	JH	TD	
05	18.02.24	Issue for client	JH	TD	
06	18.02.24	Issue for client	JH	TD	
07	18.02.24	Issue for client	JH	TD	
08	18.02.24	Issue for client	JH	TD	
09	18.02.24	Issue for client	JH	TD	
10	18.02.24	Issue for client	JH	TD	
11	18.02.24	Issue for client	JH	TD	
12	18.02.24	Issue for client	JH	TD	
13	18.02.24	Issue for client	JH	TD	
14	18.02.24	Issue for client	JH	TD	
15	18.02.24	Issue for client	JH	TD	
16	18.02.24	Issue for client	JH	TD	
17	18.02.24	Issue for client	JH	TD	
18	18.02.24	Issue for client	JH	TD	
19	18.02.24	Issue for client	JH	TD	
20	18.02.24	Issue for client	JH	TD	
21	18.02.24	Issue for client	JH	TD	
22	18.02.24	Issue for client	JH	TD	
23	18.02.24	Issue for client	JH	TD	
24	18.02.24	Issue for client	JH	TD	
25	18.02.24	Issue for client	JH	TD	
26	18.02.24	Issue for client	JH	TD	
27	18.02.24	Issue for client	JH	TD	
28	18.02.24	Issue for client	JH	TD	
29	18.02.24	Issue for client	JH	TD	
30	18.02.24	Issue for client	JH	TD	
31	18.02.24	Issue for client	JH	TD	

- NOTES:
- Section 278 proposals to be delivered in coordination with OCC and Network Rail as part of a separate planning application.
 - Boleards bollard locations and security measures to be confirmed with security consultant recommendations.
 - Lighting design to be coordinated with Engineers.
 - Public art strategy to be developed during the next phase to form part of the wayfinding strategy.
 - No tree hedge planting within 3m of utilities without the use of a root protection system and to be fully coordinated to avoid clashes.

LEGEND

- | | |
|----|---|
| 01 | Concrete block paving |
| 02 | Planting beds (variety of typologies inc suds) |
| 03 | Boulevard trees |
| 04 | Rain-gardens (exact size to be confirmed with Engineers) |
| 05 | Hoggin compacted gravel |
| 06 | 1:2 access route ramp (Tarmac with fairfaced concrete wall edge) |
| 07 | Mature feature tree planting |
| 08 | Attenuation basins (to be confirmed with Engineers) |
| 09 | Termac |
| 10 | Wildflower planting, various typologies |
| 11 | Scrub planting |
| 12 | Flowering lawn area around base of statue |
| 13 | Cycle racks |
| 14 | Proposed tree planting (below extra heavy standard size) |
| 15 | Proposed trees (30cm girth and above) |
| 16 | Shipped access (concrete, with hand rails and wall) |
| 17 | 8m wide steps (as part of S278 in coordination with NR) |
| 18 | Existing vegetation retained |
| 19 | Biodiverse roof (location to be coordinated with Engineers Plant) |
| 20 | Double litter and recycling bins |
| 21 | The minor arch feature (to be coordinated with Architects) |
| 22 | Outside Broadcasting area, with reinforced no dig grasscrete |
| 23 | vehicular suitable surfacing |
| 24 | Earthworks mound with look out point |
| 25 | Combined cycleway (as part of S278 in coordination with OCC) |
| 26 | Substation |
| 27 | Timber benches in garden |
| 28 | Natural pond with terraces for increased planting opportunities (2m deep in deepest part, with safety ropes provided) |
| 29 | Natural coloured reduced carbon concrete |
| 30 | (With seating at key locations) |
| 31 | Native hedge with standard tree planting and eco-tone edge planting |
| 32 | Seating into wall (boundary edge dealing with level change) |
| 33 | Cycle huts |



fbk landscape architects

The Triangle, Oxford

ISSUED FOR PLANNING APPROVAL

OUFC FAB 00 XX DR L 1000 P20

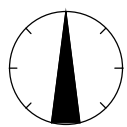

DISCLAIMER NOTES:

- THIS DOCUMENT IS COPYRIGHT OF THE ORIGINATOR AND MUST BE TREATED AS CONFIDENTIAL.
- THIS DOCUMENT MUST NOT BE ALTERED, REPRODUCED OR DISTRIBUTED WITHOUT PRIOR WRITTEN CONSENT OF THE ORIGINATOR.
- THIS DOCUMENT MUST NOT BE ALTERED - THE ORIGINATOR ACCEPTS NO RESPONSIBILITY FOR ANY DISCREPANCIES ARISING AS A RESULT OF THE ORIGINATOR'S INFORMATION BEING ALTERED BY OTHERS.
- ANY DISCREPANCY MUST BE REPORTED TO THE ORIGINATOR.
- DO NOT SCALE THIS DOCUMENT - USE FIGURED DIMENSIONS ONLY.
- ALL DIMENSIONS MUST BE CHECKED ON SITE PRIOR TO COMMENCEMENT OF ANY RELATED WORKS.
- THIS DOCUMENT MUST BE READ IN CONJUNCTION WITH ALL SUPPORTING DOCUMENTS PRODUCED BY THE ORIGINATOR AND OTHER PROJECT DISCIPLINES.
- THE ORIGINATOR ACCEPTS NO RESPONSIBILITY FOR THE ACCURACY OF BACKGROUND INFORMATION PRODUCED BY THIRD PARTIES - THIS MUST BE TREATED AS INDICATIVE ONLY.
- USERS OF THIS DOCUMENT ARE RESPONSIBLE FOR CHECKING WHICH REVISION IS CURRENT.
- THE DOCUMENT STATUS 'INFORMATION' OR 'PRELIMINARY' INDICATES THAT THIS DRAWING IS FOR REFERENCE PURPOSES ONLY - THE ORIGINATOR WILL ACCEPT NO RESPONSIBILITY FOR THE COMPLETENESS OF INFORMATION UNDER THIS STATUS.
- THE DOCUMENT STATUS 'RECORD' OR 'AS BUILT' HAS BEEN PREPARED, IN PART, BASED UPON INFORMATION FURNISHED BY OTHERS. WHILE THIS INFORMATION IS BELIEVED TO BE RELIABLE, THE ORIGINATOR ASSUMES NO RESPONSIBILITY FOR THE ACCURACY OF THIS 'RECORD' OR 'AS BUILT' DOCUMENT OR FOR ANY ERRORS OR OMISSIONS THAT MAY HAVE BEEN INCORPORATED INTO IT AS A RESULT OF INCORRECT INFORMATION PROVIDED TO THE ORIGINATOR. THOSE RELYING ON THE 'RECORD' OR 'AS BUILT' DOCUMENT ARE ADVISED TO OBTAIN INDEPENDENT VERIFICATION OF ITS ACCURACY.

DRAWING NOTES:

KEY:

- REDLINE BOUNDARY FOR PLANNING APPLICATION
- OCC ADOPTED HIGHWAY BOUNDARY

P04	UPDATES TO STADIUM AND LANDSCAPING PROPOSALS	22-11-2024	BH	SM
P03	UPDATES TO STADIUM AND LANDSCAPING PROPOSALS	23-02-2024	BH	SM
P02	INCLUSION OF REDLINE AND HIGHWAY BOUNDARY	11-12-2023	BH	CL
P01	FIRST ISSUE	30-10-2023	BH	CL
REV	DESCRIPTION	DATE	BY	CHKD

ORIGINATOR:



BEAUMONT HOUSE
59 HIGH STREET
THEALE
READING, RG7 5AL

TEL: 0118 932 3088
WWW.RIDGE.CO.UK



IN ASSOCIATION WITH:

PROJECT:
OXFORD UNITED FOOTBALL CLUB
NEW STADIUM DEVELOPMENT

TITLE:
GENERAL ARRANGEMENT
PART 1 OF 4
(KEY PLAN)

DRAWN:	CHECKED:	APPROVED:	SCALE:	NOT TO SCALE	@ A1
BH	SM	CL	STATUS ISSUE:	FOR PLANNING	

STATUS: INFORMATION

"UNLESS ISSUED FOR CONSTRUCTION - WORKS AT CLIENT/CONTRACTORS RISK"

ISO 19650 STATUS: S2 - Suitable for Information

PROJECT:	ORG:	ZONE:	LEVEL:	TYPE:	ROLE:	NUMBER:	REV:
5018932	RDG	XX	XX	DR	H	PL001	P04

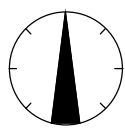

DISCLAIMER NOTES:

- THIS DOCUMENT IS COPYRIGHT OF THE ORIGINATOR AND MUST BE TREATED AS CONFIDENTIAL.
- THIS DOCUMENT MUST NOT BE ALTERED, REPRODUCED OR DISTRIBUTED WITHOUT PRIOR WRITTEN CONSENT OF THE ORIGINATOR.
- THIS DOCUMENT MUST NOT BE ALTERED - THE ORIGINATOR ACCEPTS NO RESPONSIBILITY FOR ANY DISCREPANCIES ARISING AS A RESULT OF THE ORIGINATOR'S INFORMATION BEING ALTERED BY OTHERS.
- ANY DISCREPANCY MUST BE REPORTED TO THE ORIGINATOR.
- DO NOT SCALE THIS DOCUMENT - USE FIGURED DIMENSIONS ONLY.
- ALL DIMENSIONS MUST BE CHECKED ON SITE PRIOR TO COMMENCEMENT OF ANY RELATED WORKS.
- THIS DOCUMENT MUST BE READ IN CONJUNCTION WITH ALL SUPPORTING DOCUMENTS PRODUCED BY THE ORIGINATOR AND OTHER PROJECT DISCIPLINES.
- THE ORIGINATOR ACCEPTS NO RESPONSIBILITY FOR THE ACCURACY OF BACKGROUND INFORMATION PRODUCED BY THIRD PARTIES - THIS MUST BE TREATED AS INDICATIVE ONLY.
- USERS OF THIS DOCUMENT ARE RESPONSIBLE FOR CHECKING WHICH REVISION IS CURRENT.
- THE DOCUMENT STATUS "INFORMATION" OR "PRELIMINARY" INDICATES THAT THIS DRAWING IS FOR REFERENCE PURPOSES ONLY - THE ORIGINATOR WILL ACCEPT NO RESPONSIBILITY FOR THE COMPLETENESS OF INFORMATION UNDER THIS STATUS.
- THE DOCUMENT STATUS "RECORD" OR "AS BUILT" HAS BEEN PREPARED, IN PART, BASED UPON INFORMATION FURNISHED BY OTHERS. WHILE THIS INFORMATION IS BELIEVED TO BE RELIABLE, THE ORIGINATOR ASSUMES NO RESPONSIBILITY FOR THE ACCURACY OF THIS "RECORD" OR "AS BUILT" DOCUMENT OR FOR ANY ERRORS OR OMISSIONS THAT MAY HAVE BEEN INCORPORATED INTO IT AS A RESULT OF INCORRECT INFORMATION PROVIDED TO THE ORIGINATOR. THOSE RELYING ON THE "RECORD" OR "AS BUILT" DOCUMENT ARE ADVISED TO OBTAIN INDEPENDENT VERIFICATION OF ITS ACCURACY.

DRAWING NOTES:

KEY:

- REDLINE BOUNDARY FOR PLANNING APPLICATION
- OCC ADOPTED HIGHWAY BOUNDARY

P04	UPDATES TO STADIUM AND LANDSCAPING PROPOSALS	22-11-2024	BH	SM
P03	UPDATES TO STADIUM AND LANDSCAPING PROPOSALS	23-02-2024	BH	SM
P02	INCLUSION OF REDLINE AND HIGHWAY BOUNDARY	11-12-2023	BH	CL
P01	FIRST ISSUE	30-10-2023	BH	CL
REV	DESCRIPTION	DATE	BY	CHKD

ORIGINATOR:

RIDGE

BEAUMONT HOUSE
59 HIGH STREET
THEALE
READING, RG7 5AL

TEL: 0118 932 3088
WWW.RIDGE.CO.UK

CLIENT:



IN ASSOCIATION WITH:

PROJECT:
OXFORD UNITED FOOTBALL CLUB
NEW STADIUM DEVELOPMENT

TITLE:
GENERAL ARRANGEMENT
PART 2 OF 4

DRAWN:	CHECKED:	APPROVED:	SCALE:	1:500	@ A1
BH	SM	CL	STATUS ISSUE:	FOR PLANNING	

STATUS: INFORMATION

"UNLESS ISSUED FOR CONSTRUCTION - WORKS AT CLIENT/CONTRACTORS RISK"

ISO 19650 STATUS:	S2 - Suitable for Information	PROJECT:	ORG:	ZONE:	LEVEL:	TYPE:	ROLE:	NUMBER:	REV:
		5018932 RDG	XX	XX	DR	H	PL002	P04	

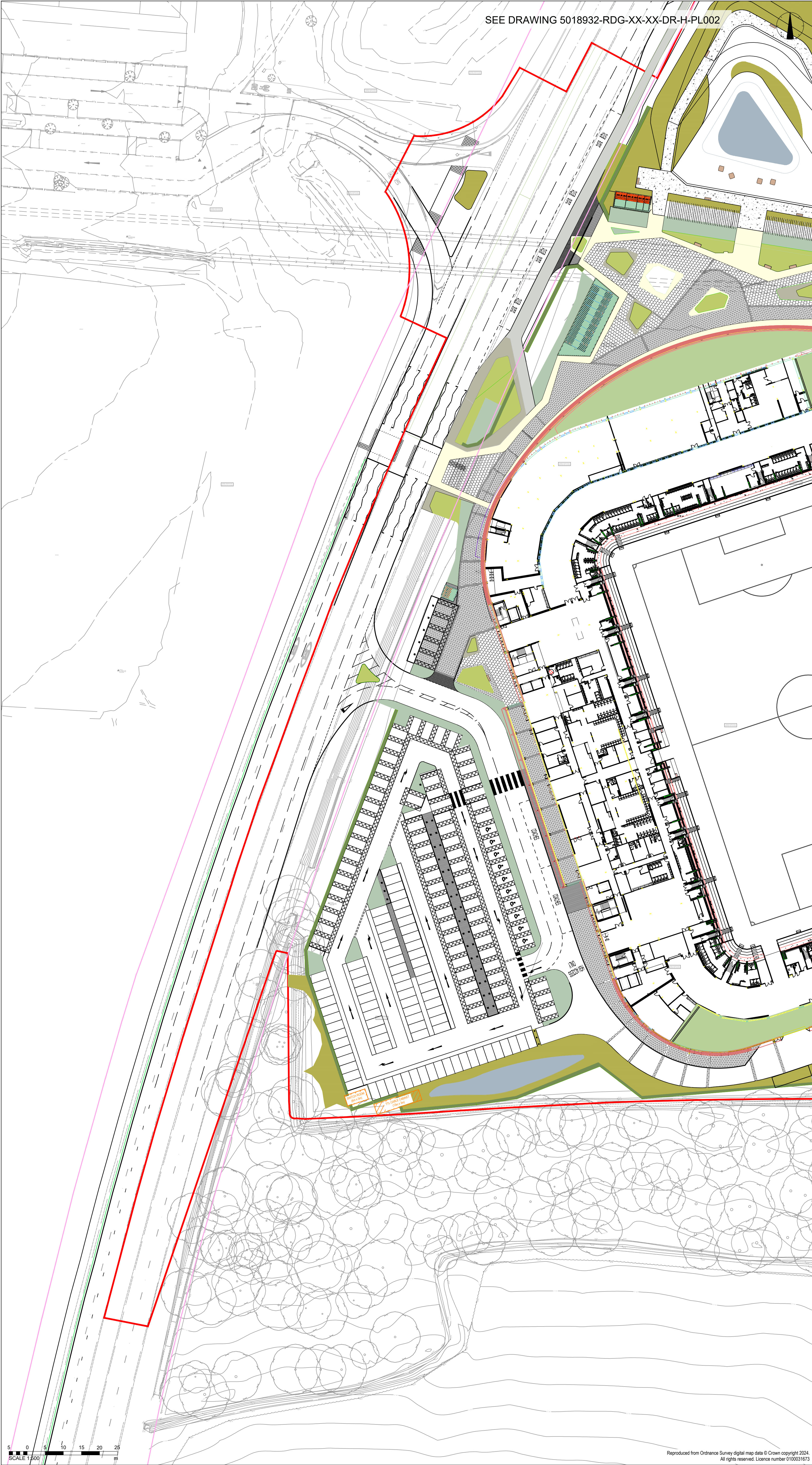

SEE DRAWING 5018932-RDG-XX-XX-DR-H-PL002

DISCLAIMER NOTES:

- THIS DOCUMENT IS COPYRIGHT OF THE ORIGINATOR AND MUST BE TREATED AS CONFIDENTIAL.
- THIS DOCUMENT MUST NOT BE ALTERED, REPRODUCED OR DISTRIBUTED WITHOUT PRIOR WRITTEN CONSENT OF THE ORIGINATOR.
- THIS DOCUMENT MUST NOT BE ALTERED - THE ORIGINATOR ACCEPTS NO RESPONSIBILITY FOR ANY DISCREPANCIES ARISING AS A RESULT OF THE ORIGINATOR'S INFORMATION BEING ALTERED BY OTHERS.
- ANY DISCREPANCY MUST BE REPORTED TO THE ORIGINATOR.
- DO NOT SCALE THIS DOCUMENT - USE FIGURED DIMENSIONS ONLY.
- ALL DIMENSIONS MUST BE CHECKED ON SITE PRIOR TO COMMENCEMENT OF ANY RELATED WORKS.
- THIS DOCUMENT MUST BE READ IN CONJUNCTION WITH ALL SUPPORTING DOCUMENTS PRODUCED BY THE ORIGINATOR AND OTHER PROJECT DISCIPLINES.
- THE ORIGINATOR ACCEPTS NO RESPONSIBILITY FOR THE ACCURACY OF BACKGROUND INFORMATION PRODUCED BY THIRD PARTIES - THIS MUST BE TREATED AS INDICATIVE ONLY.
- USERS OF THIS DOCUMENT ARE RESPONSIBLE FOR CHECKING WHICH REVISION IS CURRENT.
- THE DOCUMENT STATUS 'INFORMATION' OR 'PRELIMINARY' INDICATES THAT THIS DRAWING IS FOR REFERENCE PURPOSES ONLY - THE ORIGINATOR WILL ACCEPT NO RESPONSIBILITY FOR THE COMPLETENESS OF INFORMATION UNDER THIS STATUS.
- THE DOCUMENT STATUS 'RECORD' OR 'AS BUILT' HAS BEEN PREPARED, IN PART, BASED UPON INFORMATION FURNISHED BY OTHERS. WHILE THIS INFORMATION IS BELIEVED TO BE RELIABLE, THE ORIGINATOR ASSUMES NO RESPONSIBILITY FOR THE ACCURACY OF THIS 'RECORD' OR 'AS BUILT' DOCUMENT OR FOR ANY ERRORS OR OMISSIONS THAT MAY HAVE BEEN INCORPORATED INTO IT AS A RESULT OF INCORRECT INFORMATION PROVIDED TO THE ORIGINATOR. THOSE RELYING ON THE 'RECORD' OR 'AS BUILT' DOCUMENT ARE ADVISED TO OBTAIN INDEPENDENT VERIFICATION OF ITS ACCURACY.

DRAWING NOTES:

KEY:

- REDLINE BOUNDARY FOR PLANNING APPLICATION
- OCC ADOPTED HIGHWAY BOUNDARY

P04	UPDATES TO STADIUM AND LANDSCAPING PROPOSALS	22-11-2024	BH	SM
P03	UPDATES TO STADIUM AND LANDSCAPING PROPOSALS	23-02-2024	BH	SM
P02	INCLUSION OF REDLINE AND HIGHWAY BOUNDARY	11-12-2023	BH	CL
P01	FIRST ISSUE	30-10-2023	BH	CL
REV	DESCRIPTION	DATE	BY	CHKD

ORIGINATOR:

RIDGE

BEAUMONT HOUSE
59 HIGH STREET
THEALE
READING, RG7 5AL

TEL: 0118 932 3088
WWW.RIDGE.CO.UK



IN ASSOCIATION WITH:

PROJECT:
OXFORD UNITED FOOTBALL CLUB
NEW STADIUM DEVELOPMENT

TITLE:
GENERAL ARRANGEMENT
PART 3 OF 4

DRAWN:	CHECKED:	APPROVED:	SCALE:	1:500	@ A1
BH	SM	CL	STATUS ISSUE:	FOR PLANNING	

STATUS: INFORMATION

"UNLESS ISSUED FOR CONSTRUCTION - WORKS AT CLIENT/CONTRACTORS RISK"

ISO 19650
STATUS: S2 - Suitable for Information

PROJECT:	ORG:	ZONE:	LEVEL:	TYPE:	ROLE:	NUMBER:	REV:
5018932	RDG	XX	XX	DR	H	PL003	P04

5 0 5 10 15 20 25
SCALE 1:500

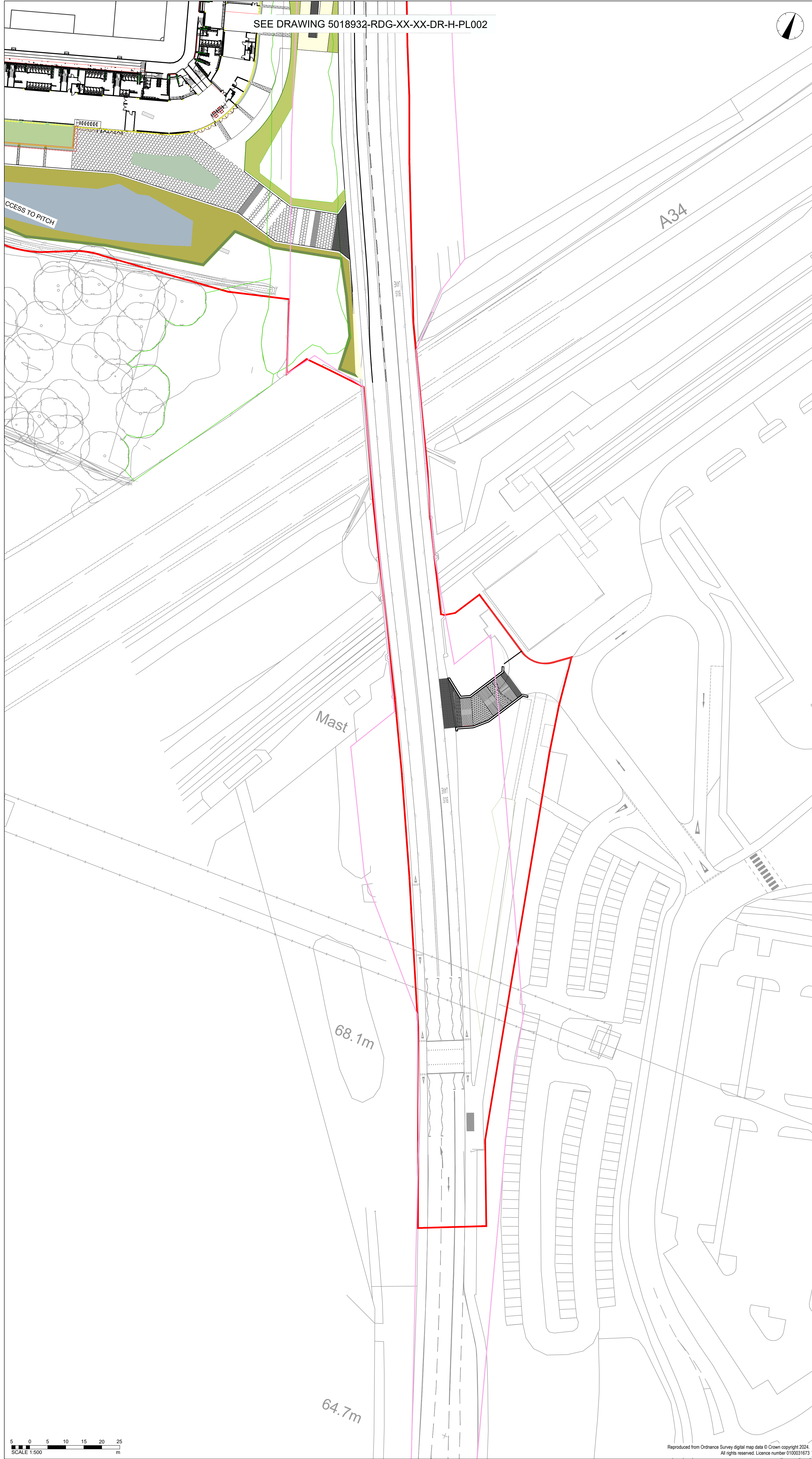

SEE DRAWING 5018932-RDG-XX-XX-DR-H-PL002

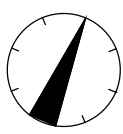

- DISCLAIMER NOTES:
- THIS DOCUMENT IS COPYRIGHT OF THE ORIGINATOR AND MUST BE TREATED AS CONFIDENTIAL.
 - THIS DOCUMENT MUST NOT BE ALTERED, REPRODUCED OR DISTRIBUTED WITHOUT PRIOR WRITTEN CONSENT OF THE ORIGINATOR
 - THIS DOCUMENT MUST NOT BE ALTERED - THE ORIGINATOR ACCEPTS NO RESPONSIBILITY FOR ANY DISCREPANCIES ARISING AS A RESULT OF THE ORIGINATOR'S INFORMATION BEING ALTERED BY OTHERS
 - ANY DISCREPANCY MUST BE REPORTED TO THE ORIGINATOR
 - DO NOT SCALE THIS DOCUMENT - USE FIGURED DIMENSIONS ONLY
 - ALL DIMENSIONS MUST BE CHECKED ON SITE PRIOR TO COMMENCEMENT OF ANY RELATED WORKS
 - THIS DOCUMENT MUST BE READ IN CONJUNCTION WITH ALL SUPPORTING DOCUMENTS PRODUCED BY THE ORIGINATOR AND OTHER PROJECT DISCIPLINES
 - THE ORIGINATOR ACCEPTS NO RESPONSIBILITY FOR THE ACCURACY OF BACKGROUND INFORMATION PRODUCED BY THIRD PARTIES - THIS MUST BE TREATED AS INDICATIVE ONLY
 - USERS OF THIS DOCUMENT ARE RESPONSIBLE FOR CHECKING WHICH REVISION IS CURRENT
 - THE DOCUMENT STATUS "INFORMATION" OR "PRELIMINARY" INDICATES THAT THIS DRAWING IS FOR REFERENCE PURPOSES ONLY - THE ORIGINATOR WILL ACCEPT NO RESPONSIBILITY FOR THE COMPLETENESS OF INFORMATION UNDER THIS STATUS
 - THE DOCUMENT STATUS "RECORD" OR "AS BUILT" HAS BEEN PREPARED, IN PART, BASED UPON INFORMATION FURNISHED BY OTHERS. WHILE THIS INFORMATION IS BELIEVED TO BE RELIABLE, THE ORIGINATOR ASSUMES NO RESPONSIBILITY FOR THE ACCURACY OF THIS "RECORD" OR "AS BUILT" DOCUMENT OR FOR ANY ERRORS OR OMISSIONS THAT MAY HAVE BEEN INCORPORATED INTO IT AS A RESULT OF INCORRECT INFORMATION PROVIDED TO THE ORIGINATOR. THOSE RELYING ON THE "RECORD" OR "AS BUILT" DOCUMENT ARE ADVISED TO OBTAIN INDEPENDENT VERIFICATION OF ITS ACCURACY

- DRAWING NOTES:
- KEY:
- REDLINE BOUNDARY FOR PLANNING APPLICATION
 - OCC ADOPTED HIGHWAY BOUNDARY

P04	UPDATES TO STADIUM AND LANDSCAPING PROPOSALS	22-11-2024	BH	SM
P03	UPDATES TO STADIUM AND LANDSCAPING PROPOSALS	23-02-2024	BH	SM
P02	INCLUSION OF REDLINE AND HIGHWAY BOUNDARY	11-12-2023	BH	CL
P01	FIRST ISSUE	30-10-2023	BH	CL
REV	DESCRIPTION	DATE	BY	CHKD

ORIGINATOR:



BEAUMONT HOUSE
59 HIGH STREET
THEALE
READING, RG7 5AL

TEL: 0118 932 3088
WWW.RIDGE.CO.UK



IN ASSOCIATION WITH:

PROJECT:
OXFORD UNITED FOOTBALL CLUB
NEW STADIUM DEVELOPMENT

TITLE:
GENERAL ARRANGEMENT
PART 4 OF 4

DRAWN: BH	CHECKED: SM	APPROVED: CL	SCALE: 1:500	@ A1
STATUS:			STATUS ISSUE: FOR PLANNING	

INFORMATION

ISO 19650
STATUS: S2 - Suitable for Information

PROJECT:	ORG:	ZONE:	LEVEL:	TYPE:	ROLE:	NUMBER:	REV:
5018932	RDG	XX	XX	DR	H	PL004	P04

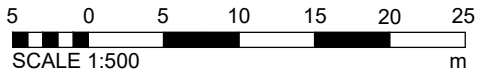

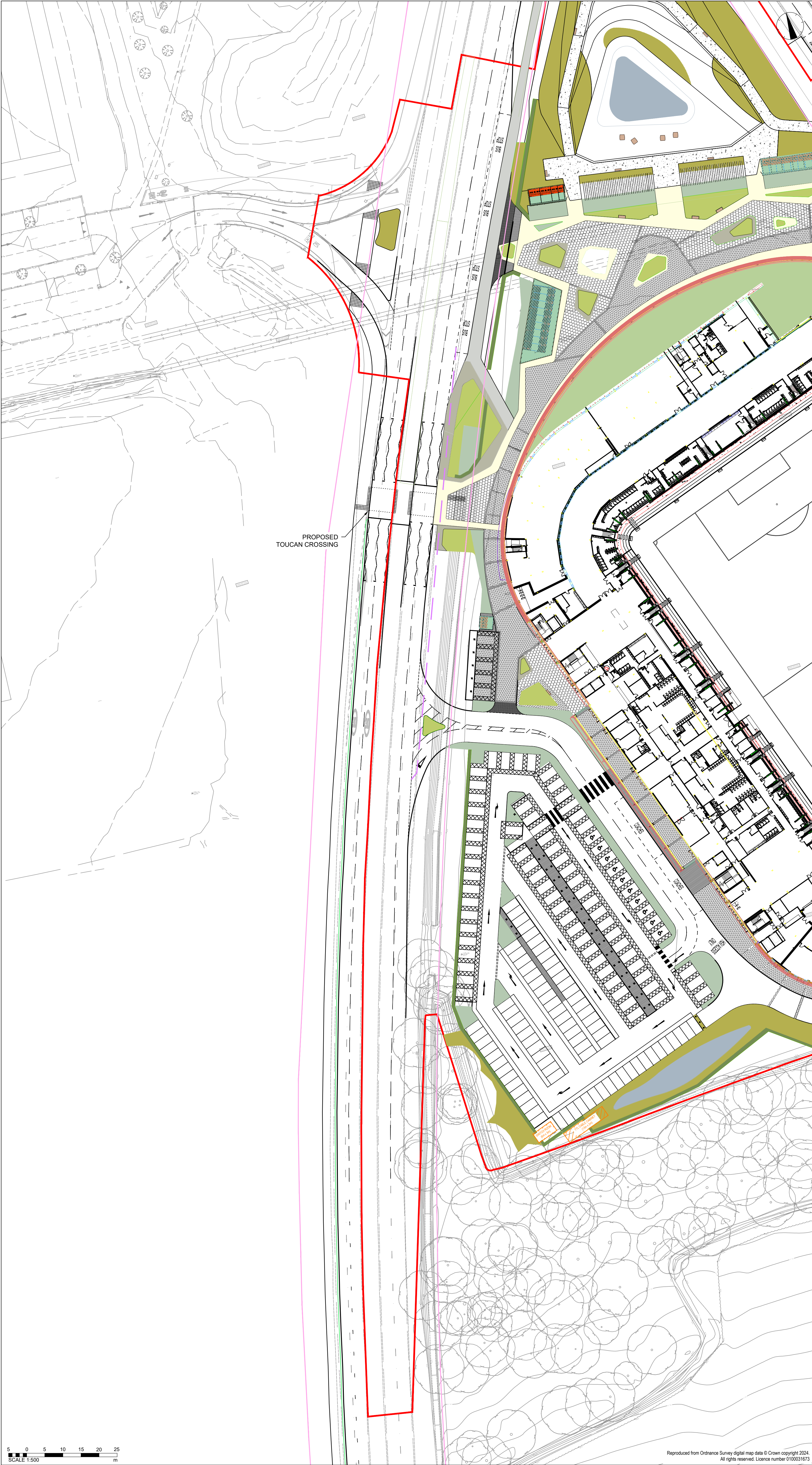

DISCLAIMER NOTES:

- THIS DOCUMENT IS COPYRIGHT OF THE ORIGINATOR AND MUST BE TREATED AS CONFIDENTIAL.
- THIS DOCUMENT MUST NOT BE ALTERED, REPRODUCED OR DISTRIBUTED WITHOUT PRIOR WRITTEN CONSENT OF THE ORIGINATOR.
- THIS DOCUMENT MUST NOT BE ALTERED - THE ORIGINATOR ACCEPTS NO RESPONSIBILITY FOR ANY DISCREPANCIES ARISING AS A RESULT OF THE ORIGINATOR'S INFORMATION BEING ALTERED BY OTHERS.
- ANY DISCREPANCY MUST BE REPORTED TO THE ORIGINATOR.
- DO NOT SCALE THIS DOCUMENT - USE FIGURED DIMENSIONS ONLY.
- ALL DIMENSIONS MUST BE CHECKED ON SITE PRIOR TO COMMENCEMENT OF ANY RELATED WORKS.
- THIS DOCUMENT MUST BE READ IN CONJUNCTION WITH ALL SUPPORTING DOCUMENTS PRODUCED BY THE ORIGINATOR AND OTHER PROJECT DISCIPLINES.
- THE ORIGINATOR ACCEPTS NO RESPONSIBILITY FOR THE ACCURACY OF BACKGROUND INFORMATION PRODUCED BY THIRD PARTIES - THIS MUST BE TREATED AS INDICATIVE ONLY.
- USERS OF THIS DOCUMENT ARE RESPONSIBLE FOR CHECKING WHICH REVISION IS CURRENT.
- THE DOCUMENT STATUS 'INFORMATION' OR 'PRELIMINARY' INDICATES THAT THIS DRAWING IS FOR REFERENCE PURPOSES ONLY - THE ORIGINATOR WILL ACCEPT NO RESPONSIBILITY FOR THE COMPLETENESS OF INFORMATION UNDER THIS STATUS.
- THE DOCUMENT STATUS 'RECORD' OR 'AS BUILT' HAS BEEN PREPARED, IN PART, BASED UPON INFORMATION FURNISHED BY OTHERS. WHILE THIS INFORMATION IS BELIEVED TO BE RELIABLE, THE ORIGINATOR ASSUMES NO RESPONSIBILITY FOR THE ACCURACY OF THIS 'RECORD' OR 'AS BUILT' DOCUMENT OR FOR ANY ERRORS OR OMISSIONS THAT MAY HAVE BEEN INCORPORATED INTO IT AS A RESULT OF INCORRECT INFORMATION PROVIDED TO THE ORIGINATOR. THOSE RELYING ON THE 'RECORD' OR 'AS BUILT' DOCUMENT ARE ADVISED TO OBTAIN INDEPENDENT VERIFICATION OF ITS ACCURACY.

DRAWING NOTES:

KEY:

- REDLINE BOUNDARY FOR PLANNING APPLICATION
- OCC ADOPTED HIGHWAY BOUNDARY

P04	UPDATES TO STADIUM AND LANDSCAPING PROPOSALS	22-11-2024	BH	SM
P03	UPDATES TO STADIUM AND LANDSCAPING PROPOSALS	23-02-2024	BH	SM
P02	INCLUSION OF REDLINE AND HIGHWAY BOUNDARY	11-12-2023	BH	CL
P01	FIRST ISSUE	30-10-2023	BH	CL
REV	DESCRIPTION	DATE	BY	CHKD

ORIGINATOR:



BEAUMONT HOUSE
59 HIGH STREET
THEALE
READING, RG7 5AL

TEL: 0118 932 3088
WWW.RIDGE.CO.UK



IN ASSOCIATION WITH:

PROJECT:
OXFORD UNITED FOOTBALL CLUB
NEW STADIUM DEVELOPMENT

TITLE:
STADIUM VEHICLE ACCESS / EGRESS
PROPOSALS

DRAWN:	CHECKED:	APPROVED:	SCALE:	1:500	@ A1
BH	SM	CL	STATUS ISSUE:	FOR PLANNING	

STATUS: **PLANNING**

"UNLESS ISSUED FOR CONSTRUCTION - WORKS AT CLIENT/CONTRACTORS RISK"

ISO 19650 STATUS:	S2 - Suitable for Information	PROJECT:	ORG:	ZONE:	LEVEL:	TYPE:	ROLE:	NUMBER:	REV:
		5018932	RDG	XX	XX	DR	H	PL005	P04

5 0 5 10 15 20 25
SCALE 1:500 m

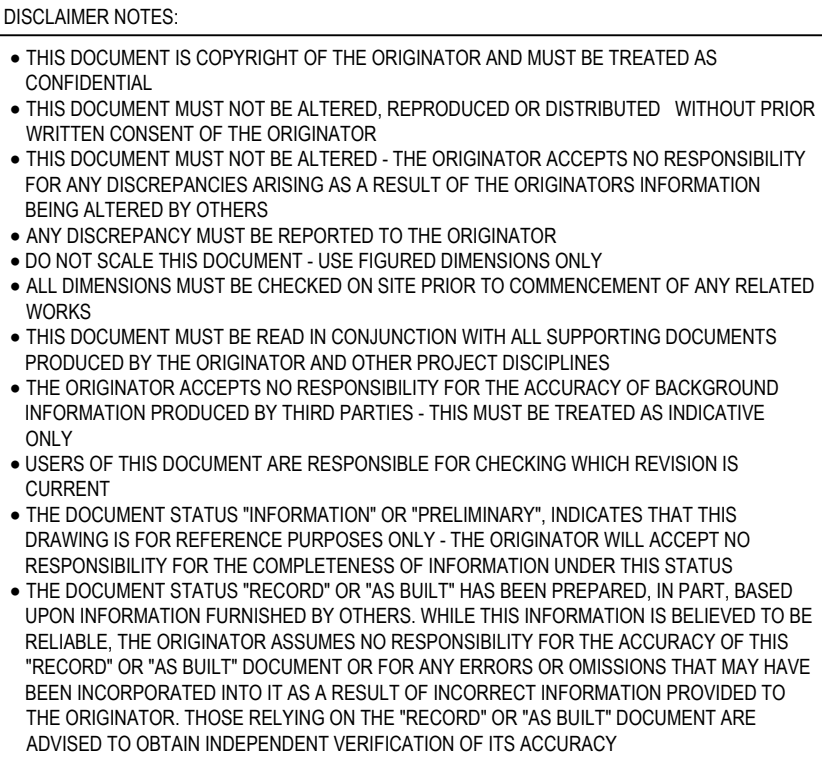

KEY:

KEY:

- REDLINE BOUNDARY FOR PLANNING APPLICATION
- OCC ADOPTED HIGHWAY BOUNDARY

VEHICLE TRACKING PROFILE:

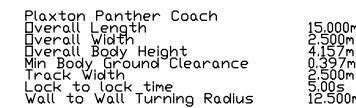

P04	UPDATES TO STADIUM AND LANDSCAPING PROPOSALS	22-11-2024	BH	SM	
P03	UPDATES TO STADIUM AND LANDSCAPING PROPOSALS	23-02-2024	BH	SM	
P02	INCLUSION OF REDLINE AND HIGHWAY BOUNDARY	11-12-2023	BH	CL	
P01	FIRST ISSUE	30-10-2023	BH	CL	
REV	DESCRIPTION	DATE	BY	CHK	

ORIGINATOR

RIDGE

BEAUMONT HOUSE
59 HIGH STREET
THEALE
READING, RG7 5AL

TEL: 0118 932 3088

WWW.RIDGE.CO.UK

CLIENT:



IN ASSOCIATION WITH:

PROJECT:
OXFORD UNITED FOOTBALL CLUB
NEW STADIUM DEVELOPMENT

TITLE: VEHICLE SWEEP PATH ANALYSIS
LARGE COACH

DRAWN:	CHECKED:	APPROVED:	SCALE:	1:500	@ A1
BH	SM	CL	STATUS ISSUE:	FOR PLANNING	

PLANNING

****UNLESS ISSUED FOR CONSTRUCTION - WORKS AT CLIENT/CONTRACTORS RISK***

PROJECT:	ORG:	ZONE:	LEVEL:	TYPE:	ROLE:	NUMBER:	REV:
5018932	RDG	XX	XX	DR	H	PL006	P04