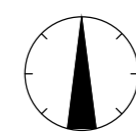

Figure 4.11 - Access Plans



DISCLAIMER NOTES:

- THIS DOCUMENT IS COPYRIGHT OF THE ORIGINATOR AND MUST BE TREATED AS CONFIDENTIAL
- THIS DOCUMENT MUST NOT BE ALTERED, REPRODUCED OR DISTRIBUTED WITHOUT PRIOR WRITTEN CONSENT OF THE ORIGINATOR
- THIS DOCUMENT MUST NOT BE ALTERED - THE ORIGINATOR ACCEPTS NO RESPONSIBILITY FOR ANY DISCREPANCIES ARISING AS A RESULT OF THE ORIGINATOR'S INFORMATION BEING ALTERED BY OTHERS
- ANY DISCREPANCY MUST BE REPORTED TO THE ORIGINATOR
- DO NOT SCALE THIS DOCUMENT - USE FIGURED DIMENSIONS ONLY
- ALL DIMENSIONS MUST BE CHECKED ON SITE PRIOR TO COMMENCEMENT OF ANY RELATED WORKS
- THIS DOCUMENT MUST BE READ IN CONJUNCTION WITH ALL SUPPORTING DOCUMENTS PRODUCED BY THE ORIGINATOR AND OTHER PROJECT DISCIPLINES
- THE ORIGINATOR ACCEPTS NO RESPONSIBILITY FOR THE ACCURACY OF BACKGROUND INFORMATION PRODUCED BY THIRD PARTIES - THIS MUST BE TREATED AS INDICATIVE ONLY
- USERS OF THIS DOCUMENT ARE RESPONSIBLE FOR CHECKING WHICH REVISION IS CURRENT
- THE DOCUMENT STATUS "INFORMATION" OR "PRELIMINARY", INDICATES THAT THIS DRAWING IS FOR REFERENCE PURPOSES ONLY - THE ORIGINATOR WILL ACCEPT NO RESPONSIBILITY FOR THE COMPLETENESS OF INFORMATION UNDER THIS STATUS
- THE DOCUMENT STATUS "RECORD" OR "AS BUILT" HAS BEEN PREPARED, IN PART, BASED UPON INFORMATION FURNISHED BY OTHERS. WHILE THIS INFORMATION IS BELIEVED TO BE RELIABLE, THE ORIGINATOR ASSUMES NO RESPONSIBILITY FOR THE ACCURACY OF THIS "RECORD" OR "AS BUILT" DOCUMENT OR FOR ANY ERRORS OR OMISSIONS THAT MAY HAVE BEEN INCORPORATED INTO IT AS A RESULT OF INCORRECT INFORMATION PROVIDED TO THE ORIGINATOR. THOSE RELYING ON THE "RECORD" OR "AS BUILT" DOCUMENT ARE ADVISED TO OBTAIN INDEPENDENT VERIFICATION OF ITS ACCURACY

DRAWING NOTES:

KEY:

- REDLINE BOUNDARY FOR PLANNING APPLICATION
- OCC ADOPTED HIGHWAY BOUNDARY

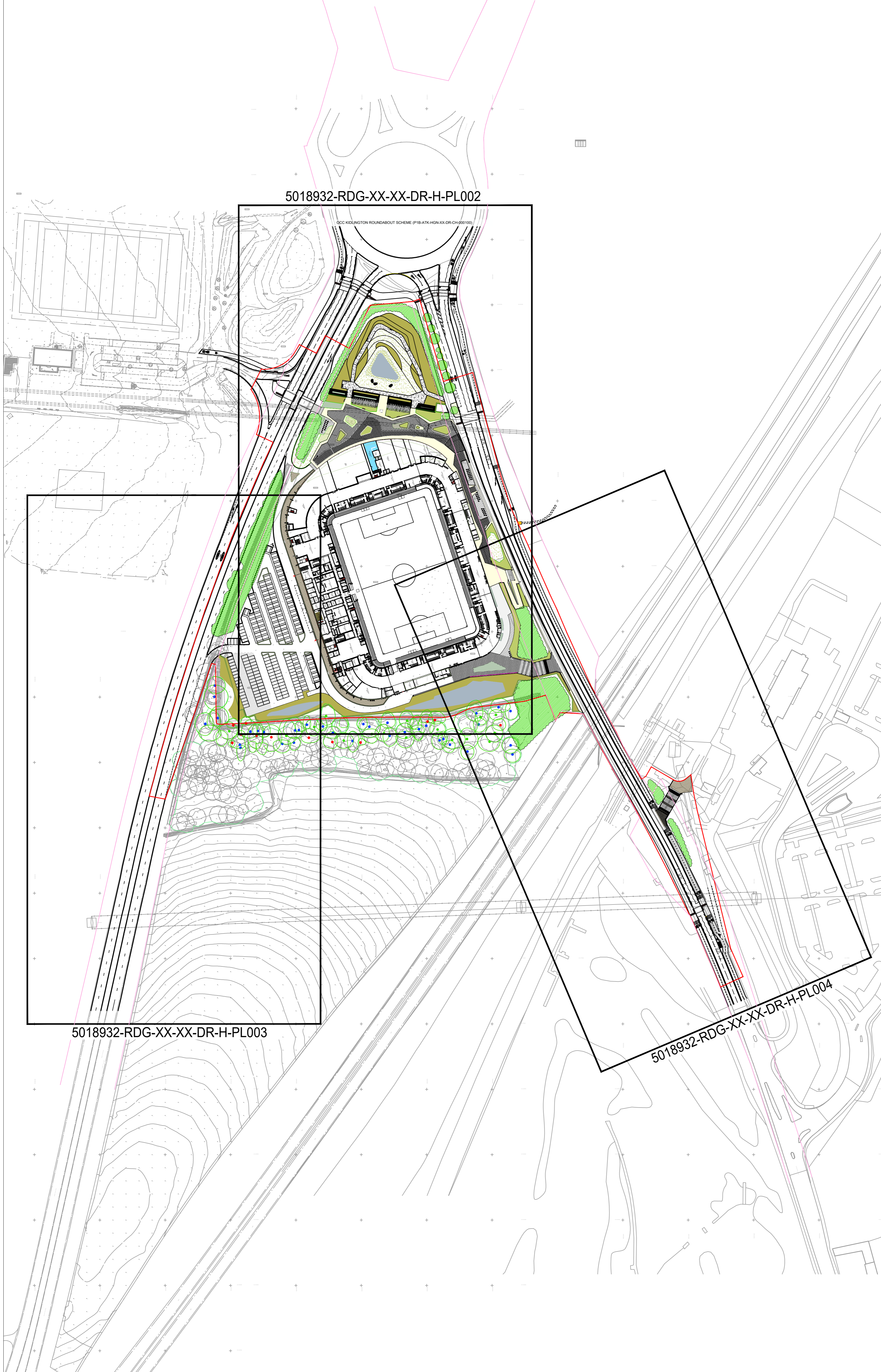

P03	UPDATES TO STADIUM AND LANDSCAPING PROPOSALS	23-02-2024	BH	SM
P02	INCLUSION OF REDLINE AND HIGHWAY BOUNDARY	11-12-2023	BH	CL
P01	FIRST ISSUE	30-10-2023	BH	CL
REV	DESCRIPTION	DATE	BY	CHKD



BEAUMONT HOUSE
59 HIGH STREET
THEALE
READING, RG7 5AL

TEL: 0118 932 3088
WWW.RIDGE.CO.UK



IN ASSOCIATION WITH:

PROJECT:
**OXFORD UNITED FOOTBALL CLUB
NEW STADIUM DEVELOPMENT**

TITLE:
**GENERAL ARRANGEMENT
PART 1 OF 4
(KEY PLAN)**

DRAWN:	CHECKED:	APPROVED:	SCALE:	NOT TO SCALE	@ A1
BH	SM	CL	STATUS ISSUE:	FOR PLANNING	

STATUS: **PLANNING**

UNLESS ISSUED FOR CONSTRUCTION - WORKS AT CLIENT/CONTRACTORS RISK

PROJECT:	ORG:	ZONE:	LEVEL:	TYPE:	ROLE:	NUMBER:	REV:
5018932	RDG	XX	XX	DR	H	PL001	P03

OCC KIDLINGTON ROUNDABOUT SCHEME (P1B-ATK-HGN-XX-DR-CH-000100)

DISCLAIMER NOTES:

- THIS DOCUMENT IS COPYRIGHT OF THE ORIGINATOR AND MUST BE TREATED AS CONFIDENTIAL
- THIS DOCUMENT MUST NOT BE ALTERED, REPRODUCED OR DISTRIBUTED WITHOUT PRIOR WRITTEN CONSENT OF THE ORIGINATOR
- THIS DOCUMENT MUST NOT BE ALTERED - THE ORIGINATOR ACCEPTS NO RESPONSIBILITY FOR ANY DISCREPANCIES ARISING AS A RESULT OF THE ORIGINATOR'S INFORMATION BEING ALTERED BY OTHERS
- ANY DISCREPANCY MUST BE REPORTED TO THE ORIGINATOR
- DO NOT SCALE THIS DOCUMENT - USE FIGURED DIMENSIONS ONLY
- ALL DIMENSIONS MUST BE CHECKED ON SITE PRIOR TO COMMENCEMENT OF ANY RELATED WORKS
- THIS DOCUMENT MUST BE READ IN CONJUNCTION WITH ALL SUPPORTING DOCUMENTS PRODUCED BY THE ORIGINATOR AND OTHER PROJECT DISCIPLINES
- THE ORIGINATOR ACCEPTS NO RESPONSIBILITY FOR THE ACCURACY OF BACKGROUND INFORMATION PRODUCED BY THIRD PARTIES - THIS MUST BE TREATED AS INDICATIVE ONLY
- USERS OF THIS DOCUMENT ARE RESPONSIBLE FOR CHECKING WHICH REVISION IS CURRENT
- THE DOCUMENT STATUS "INFORMATION" OR "PRELIMINARY", INDICATES THAT THIS DRAWING IS FOR REFERENCE PURPOSES ONLY - THE ORIGINATOR WILL ACCEPT NO RESPONSIBILITY FOR THE COMPLETENESS OF INFORMATION UNDER THIS STATUS
- THE DOCUMENT STATUS "RECORD" OR "AS BUILT" HAS BEEN PREPARED, IN PART, BASED UPON INFORMATION FURNISHED BY OTHERS, WHILE THIS INFORMATION IS BELIEVED TO BE RELIABLE, THE ORIGINATOR ASSUMES NO RESPONSIBILITY FOR THE ACCURACY OF THIS "RECORD" OR "AS BUILT" DOCUMENT OR FOR ANY ERRORS OR OMISSIONS THAT MAY HAVE BEEN INCORPORATED INTO IT AS A RESULT OF INCORRECT INFORMATION PROVIDED TO THE ORIGINATOR. THOSE RELYING ON THE "RECORD" OR "AS BUILT" DOCUMENT ARE ADVISED TO OBTAIN INDEPENDENT VERIFICATION OF ITS ACCURACY

DRAWING NOTES:

KEY:

- REDLINE BOUNDARY FOR PLANNING APPLICATION
- OCC ADOPTED HIGHWAY BOUNDARY

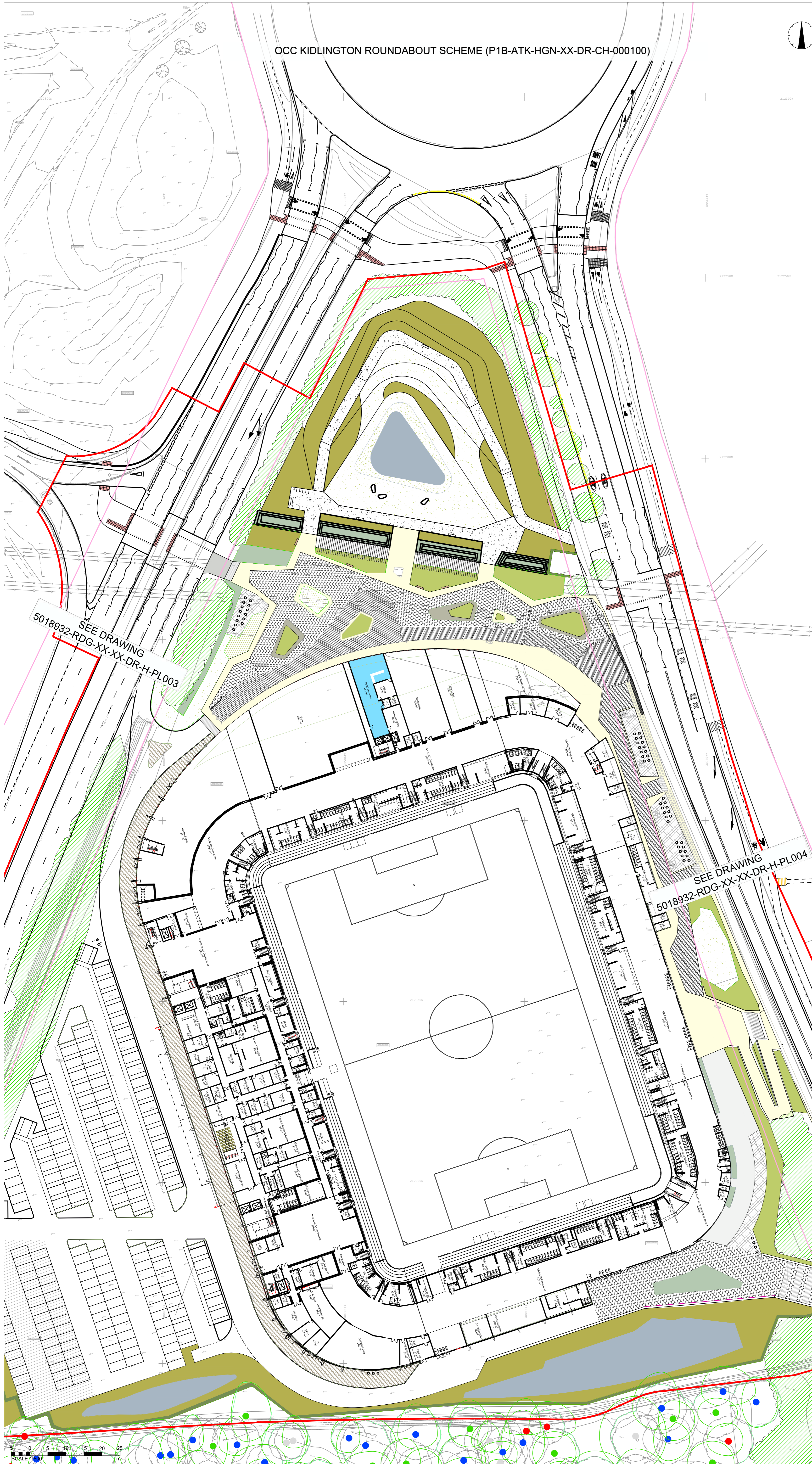

P03	UPDATES TO STADIUM AND LANDSCAPING PROPOSALS	23-02-2024	BH	SM
P02	INCLUSION OF REDLINE AND HIGHWAY BOUNDARY	11-12-2023	BH	CL
P01	FIRST ISSUE	30-10-2023	BH	CL
REV	DESCRIPTION	DATE	BY	CHKD



BEAUMONT HOUSE
59 HIGH STREET
THEALE
READING, RG7 5AL

TEL: 0118 932 3088
WWW.RIDGE.CO.UK



IN ASSOCIATION WITH:

PROJECT:
**OXFORD UNITED FOOTBALL CLUB
NEW STADIUM DEVELOPMENT**

TITLE:
**GENERAL ARRANGEMENT
PART 2 OF 4**

DRAWN:	CHECKED:	APPROVED:	SCALE:	1:500	@ A1
BH	SM	CL	STATUS ISSUE:	FOR PLANNING	

STATUS: **PLANNING**

"UNLESS ISSUED FOR CONSTRUCTION - WORKS AT CLIENT/CONTRACTORS RISK"

ISO 19650 STATUS:	S2 - Suitable for Information						
PROJECT:	ORG:	ZONE:	LEVEL:	TYPE:	ROLE:	NUMBER:	REV:
5018932	RDG	XX	XX	DR	H	PL002	P03

SEE DRAWING 5018932-RDG-XX-XX-DR-H-PL002

DISCLAIMER NOTES:

- THIS DOCUMENT IS COPYRIGHT OF THE ORIGINATOR AND MUST BE TREATED AS CONFIDENTIAL.
- THIS DOCUMENT MUST NOT BE ALTERED, REPRODUCED OR DISTRIBUTED WITHOUT PRIOR WRITTEN CONSENT OF THE ORIGINATOR.
- THIS DOCUMENT MUST NOT BE ALTERED - THE ORIGINATOR ACCEPTS NO RESPONSIBILITY FOR ANY DISCREPANCIES ARISING AS A RESULT OF THE ORIGINATOR'S INFORMATION BEING ALTERED BY OTHERS.
- ANY DISCREPANCY MUST BE REPORTED TO THE ORIGINATOR.
- DO NOT SCALE THIS DOCUMENT - USE FIGURED DIMENSIONS ONLY.
- ALL DIMENSIONS MUST BE CHECKED ON SITE PRIOR TO COMMENCEMENT OF ANY RELATED WORKS.
- THIS DOCUMENT MUST BE READ IN CONJUNCTION WITH ALL SUPPORTING DOCUMENTS PRODUCED BY THE ORIGINATOR AND OTHER PROJECT DISCIPLINES.
- THE ORIGINATOR ACCEPTS NO RESPONSIBILITY FOR THE ACCURACY OF BACKGROUND INFORMATION PRODUCED BY THIRD PARTIES - THIS MUST BE TREATED AS INDICATIVE ONLY.
- USERS OF THIS DOCUMENT ARE RESPONSIBLE FOR CHECKING WHICH REVISION IS CURRENT.
- THE DOCUMENT STATUS "INFORMATION" OR "PRELIMINARY", INDICATES THAT THIS DRAWING IS FOR REFERENCE PURPOSES ONLY - THE ORIGINATOR WILL ACCEPT NO RESPONSIBILITY FOR THE COMPLETENESS OF INFORMATION UNDER THIS STATUS.
- THE DOCUMENT STATUS "RECORD" OR "AS BUILT" HAS BEEN PREPARED, IN PART, BASED UPON INFORMATION FURNISHED BY OTHERS. WHILE THIS INFORMATION IS BELIEVED TO BE RELIABLE, THE ORIGINATOR ASSUMES NO RESPONSIBILITY FOR THE ACCURACY OF THIS "RECORD" OR "AS BUILT" DOCUMENT OR FOR ANY ERRORS OR OMISSIONS THAT MAY HAVE BEEN INCORPORATED INTO IT AS A RESULT OF INCORRECT INFORMATION PROVIDED TO THE ORIGINATOR. THOSE RELYING ON THE "RECORD" OR "AS BUILT" DOCUMENT ARE ADVISED TO OBTAIN INDEPENDENT VERIFICATION OF ITS ACCURACY.

DRAWING NOTES:

KEY:

- REDLINE BOUNDARY FOR PLANNING APPLICATION
- OCC ADOPTED HIGHWAY BOUNDARY

P03	UPDATES TO STADIUM AND LANDSCAPING PROPOSALS	23-02-2024	BH	SM
P02	INCLUSION OF REDLINE AND HIGHWAY BOUNDARY	11-12-2023	BH	CL
P01	FIRST ISSUE	30-10-2023	BH	CL
REV	DESCRIPTION	DATE	BY	CHKD



BEALMONT HOUSE
59 HIGH STREET
THEALE
READING, RG7 5AL

TEL: 0118 932 3088
WWW.RIDGE.CO.UK



IN ASSOCIATION WITH:

PROJECT:
**OXFORD UNITED FOOTBALL CLUB
NEW STADIUM DEVELOPMENT**

TITLE:
**GENERAL ARRANGEMENT
PART 3 OF 4**

DRAWN:	CHECKED:	APPROVED:	SCALE:	1:500	@	A1
BH	SM	CL	STATUS ISSUE:	FOR PLANNING		

STATUS: **PLANNING**

UNLESS ISSUED FOR CONSTRUCTION - WORKS AT CLIENT/CONTRACTORS RISK

ISO 19650 STATUS:	S2 - Suitable for Information						
PROJECT:	ORG:	ZONE:	LEVEL:	TYPE:	ROLE:	NUMBER:	REV:
5018932	RDG	XX	XX	DR	H	PL003	P03

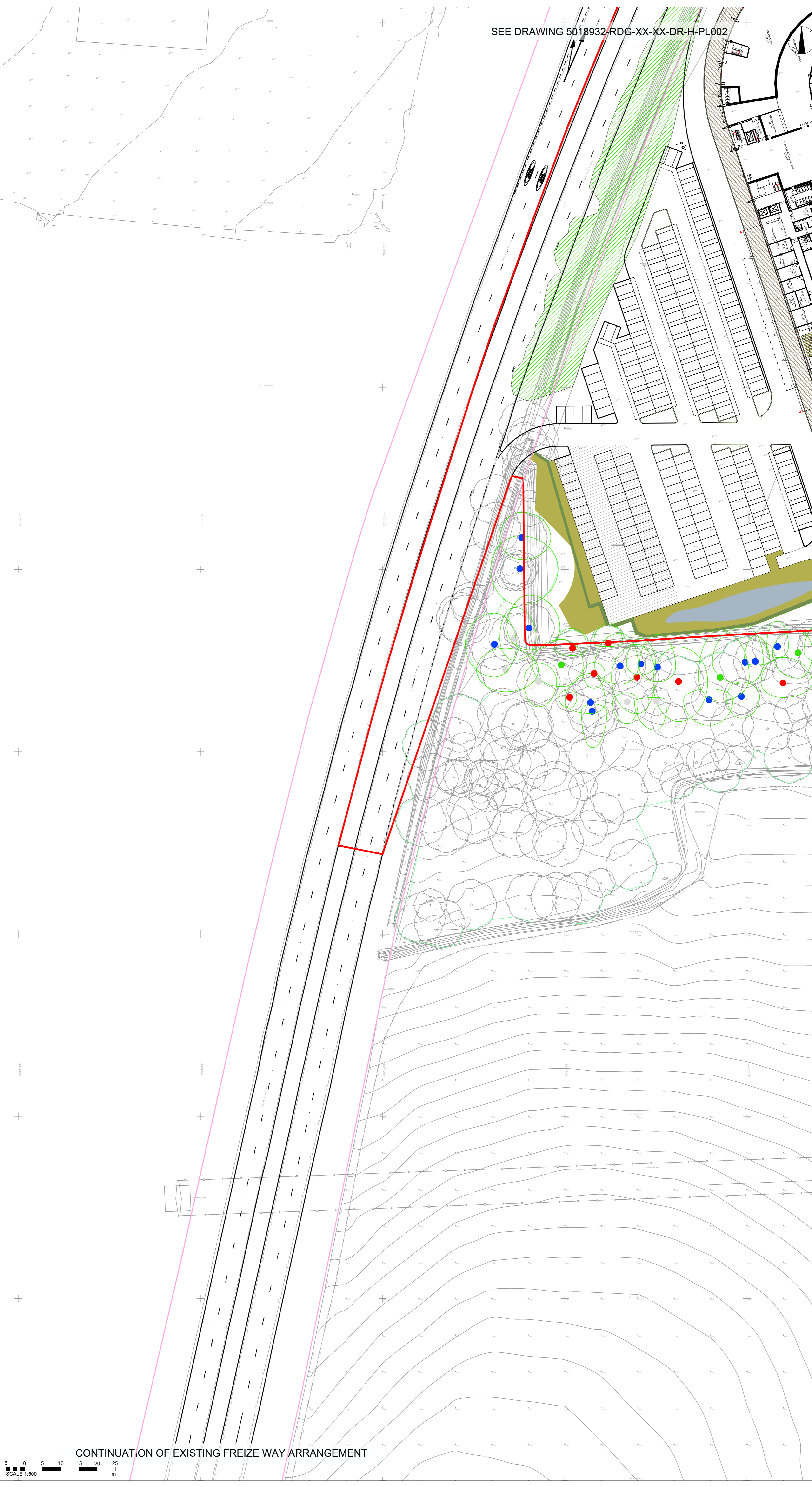

CONTINUATION OF EXISTING FREIZE WAY ARRANGEMENT

SCALE 1:500

SEE DRAWING 5018932-RDG-XX-XX-DR-I-PL002



DISCLAIMER NOTES:

- THIS DOCUMENT IS COPYRIGHT OF THE ORIGINATOR AND MUST BE TREATED AS CONFIDENTIAL
- THIS DOCUMENT MUST NOT BE ALTERED, REPRODUCED OR DISTRIBUTED WITHOUT PRIOR WRITTEN CONSENT OF THE ORIGINATOR
- THIS DOCUMENT MUST NOT BE ALTERED - THE ORIGINATOR ACCEPTS NO RESPONSIBILITY FOR ANY DISCREPANCIES ARISING AS A RESULT OF THE ORIGINATOR'S INFORMATION BEING ALTERED BY OTHERS
- ANY DISCREPANCY MUST BE REPORTED TO THE ORIGINATOR
- DO NOT SCALE THIS DOCUMENT - USE FIGURED DIMENSIONS ONLY
- ALL DIMENSIONS MUST BE CHECKED ON SITE PRIOR TO COMMENCEMENT OF ANY RELATED WORKS
- THIS DOCUMENT MUST BE READ IN CONJUNCTION WITH ALL SUPPORTING DOCUMENTS PRODUCED BY THE ORIGINATOR AND OTHER PROJECT DISCIPLINES
- THE ORIGINATOR ACCEPTS NO RESPONSIBILITY FOR THE ACCURACY OF BACKGROUND INFORMATION PRODUCED BY THIRD PARTIES - THIS MUST BE TREATED AS INDICATIVE ONLY
- USERS OF THIS DOCUMENT ARE RESPONSIBLE FOR CHECKING WHICH REVISION IS CURRENT
- THE DOCUMENT STATUS "INFORMATION" OR "PRELIMINARY", INDICATES THAT THIS DRAWING IS FOR REFERENCE PURPOSES ONLY - THE ORIGINATOR WILL ACCEPT NO RESPONSIBILITY FOR THE COMPLETENESS OF INFORMATION UNDER THIS STATUS
- THE DOCUMENT STATUS "RECORD" OR "AS BUILT" HAS BEEN PREPARED, IN PART, BASED UPON INFORMATION FURNISHED BY OTHERS. WHILE THIS INFORMATION IS BELIEVED TO BE RELIABLE, THE ORIGINATOR ASSUMES NO RESPONSIBILITY FOR THE ACCURACY OF THIS "RECORD" OR "AS BUILT" DOCUMENT OR FOR ANY ERRORS OR OMISSIONS THAT MAY HAVE BEEN INCORPORATED INTO IT AS A RESULT OF INCORRECT INFORMATION PROVIDED TO THE ORIGINATOR. THOSE RELYING ON THE "RECORD" OR "AS BUILT" DOCUMENT ARE ADVISED TO OBTAIN INDEPENDENT VERIFICATION OF ITS ACCURACY

DRAWING NOTES:

KEY:

- REDLINE BOUNDARY FOR PLANNING APPLICATION
- OCC ADOPTED HIGHWAY BOUNDARY

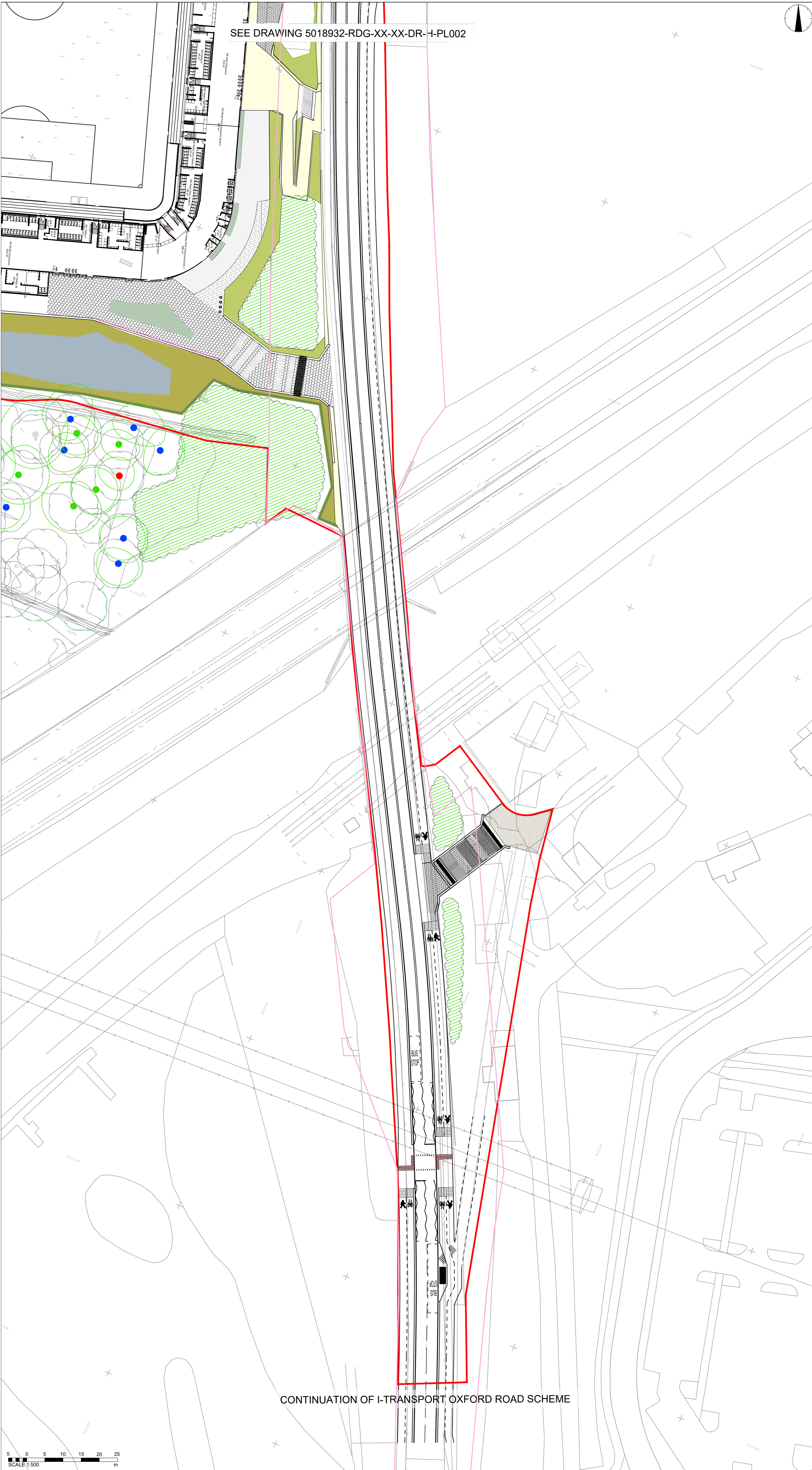

P03	UPDATES TO STADIUM AND LANDSCAPING PROPOSALS	23-02-2024	BH	SM
P02	INCLUSION OF REDLINE AND HIGHWAY BOUNDARY	05-12-2023	BH	CL
P01	FIRST ISSUE	30-10-2023	BH	CL
REV	DESCRIPTION	DATE	BY	CHKD

ORIGINATOR:



BEAUMONT HOUSE
59 HIGH STREET
THEALE
READING, RG7 5AL

TEL: 0118 932 3088
WWW.RIDGE.CO.UK

CLIENT:



IN ASSOCIATION WITH:

PROJECT:
**OXFORD UNITED FOOTBALL CLUB
NEW STADIUM DEVELOPMENT**

TITLE:
**GENERAL ARRANGEMENT
PART 4 OF 4**

DRAWN:	CHECKED:	APPROVED:	SCALE:	1:500	@	A1
BH	SM	CL	STATUS ISSUE:	FOR PLANNING		

STATUS: **PLANNING**

"UNLESS ISSUED FOR CONSTRUCTION - WORKS AT CLIENT/CONTRACTORS RISK"

ISO 19650 STATUS: S2 - Suitable for Information

PROJECT:	ORG:	ZONE:	LEVEL:	TYPE:	ROLE:	NUMBER:	REV:
5018932	RDG	XX	XX	DR	H	PL004	P03

CONTINUATION OF I-TRANSPORT OXFORD ROAD SCHEME

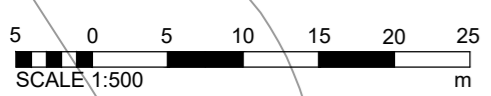

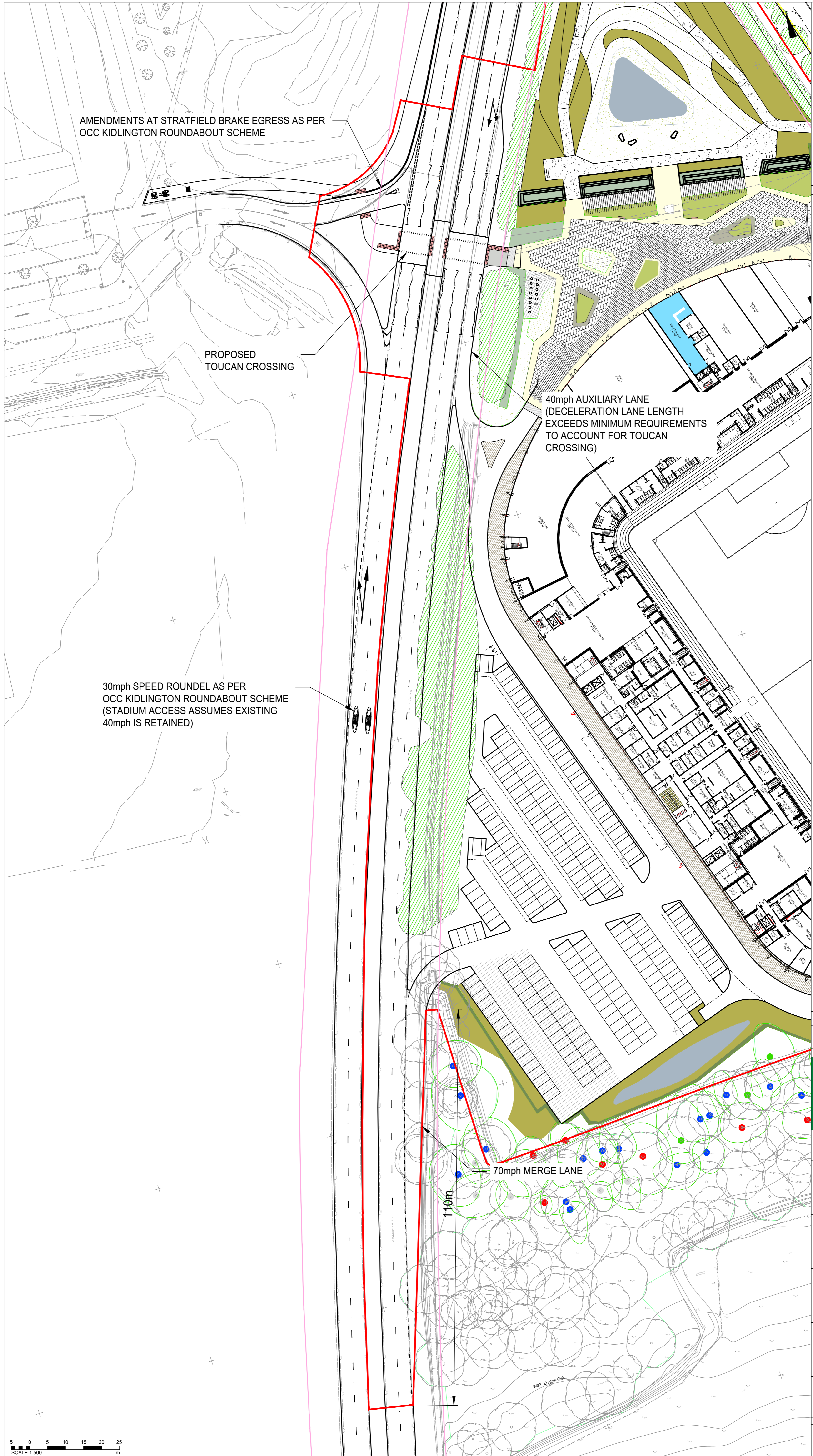

DISCLAIMER NOTES:

- THIS DOCUMENT IS COPYRIGHT OF THE ORIGINATOR AND MUST BE TREATED AS CONFIDENTIAL.
- THIS DOCUMENT MUST NOT BE ALTERED, REPRODUCED OR DISTRIBUTED WITHOUT PRIOR WRITTEN CONSENT OF THE ORIGINATOR.
- THIS DOCUMENT MUST NOT BE ALTERED - THE ORIGINATOR ACCEPTS NO RESPONSIBILITY FOR ANY DISCREPANCIES ARISING AS A RESULT OF THE ORIGINATOR'S INFORMATION BEING ALTERED BY OTHERS.
- ANY DISCREPANCY MUST BE REPORTED TO THE ORIGINATOR.
- DO NOT SCALE THIS DOCUMENT - USE FIGURED DIMENSIONS ONLY.
- ALL DIMENSIONS MUST BE CHECKED ON SITE PRIOR TO COMMENCEMENT OF ANY RELATED WORKS.
- THIS DOCUMENT MUST BE READ IN CONJUNCTION WITH ALL SUPPORTING DOCUMENTS PRODUCED BY THE ORIGINATOR AND OTHER PROJECT DISCIPLINES.
- THE ORIGINATOR ACCEPTS NO RESPONSIBILITY FOR THE ACCURACY OF BACKGROUND INFORMATION PRODUCED BY THIRD PARTIES - THIS MUST BE TREATED AS INDICATIVE ONLY.
- USERS OF THIS DOCUMENT ARE RESPONSIBLE FOR CHECKING WHICH REVISION IS CURRENT.
- THE DOCUMENT STATUS "INFORMATION" OR "PRELIMINARY", INDICATES THAT THIS DRAWING IS FOR REFERENCE PURPOSES ONLY - THE ORIGINATOR WILL ACCEPT NO RESPONSIBILITY FOR THE COMPLETENESS OF INFORMATION UNDER THIS STATUS.
- THE DOCUMENT STATUS "RECORD" OR "AS BUILT" HAS BEEN PREPARED, IN PART, BASED UPON INFORMATION FURNISHED BY OTHERS, WHILE THIS INFORMATION IS BELIEVED TO BE RELIABLE, THE ORIGINATOR ASSUMES NO RESPONSIBILITY FOR THE ACCURACY OF THIS "RECORD" OR "AS BUILT" DOCUMENT OR FOR ANY ERRORS OR OMISSIONS THAT MAY HAVE BEEN INCORPORATED INTO IT AS A RESULT OF INCORRECT INFORMATION PROVIDED TO THE ORIGINATOR. THOSE RELYING ON THE "RECORD" OR "AS BUILT" DOCUMENT ARE ADVISED TO OBTAIN INDEPENDENT VERIFICATION OF ITS ACCURACY.

DRAWING NOTES:

KEY:

- REDLINE BOUNDARY FOR PLANNING APPLICATION
- OCC ADOPTED HIGHWAY BOUNDARY

- STADIUM ACCESS HAS BEEN DESIGNED TO EXISTING 40mph SPEED LIMIT WITH INCREASED DECELERATION LANE LENGTH TO ACCOUNT FOR TOUCAN CROSSING ACROSS FRIEZE WAY.
- STADIUM EGRESS HAS BEEN DESIGNED TO EXISTING 70mph SPEED LIMIT.

P03	UPDATES TO STADIUM AND LANDSCAPING PROPOSALS	23-02-2024	BH	SM
P02	INCLUSION OF REDLINE AND HIGHWAY BOUNDARY	11-12-2023	BH	CL
P01	FIRST ISSUE	30-10-2023	BH	CL
REV	DESCRIPTION	DATE	BY	CHKD



BEAUMONT HOUSE
59 HIGH STREET
THEALE
READING, RG7 5AL

TEL: 0118 932 3088
WWW.RIDGE.CO.UK



CLIENT:

IN ASSOCIATION WITH:

PROJECT:
**OXFORD UNITED FOOTBALL CLUB
NEW STADIUM DEVELOPMENT**

TITLE:
**STADIUM VEHICLE ACCESS / EGRESS
PROPOSALS**

DRAWN:	CHECKED:	APPROVED:	SCALE:	1:500	@ A1
BH	SM	CL	STATUS ISSUE:	FOR PLANNING	

STATUS: **PLANNING**

UNLESS ISSUED FOR CONSTRUCTION - WORKS AT CLIENT/CONTRACTORS RISK

ISO 19650 STATUS:	S2 - Suitable for Information						
PROJECT:	ORG:	ZONE:	LEVEL:	TYPE:	ROLE:	NUMBER:	REV:
5018932	RDG	XX	XX	DR	H	PL005	P03

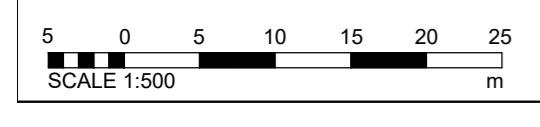

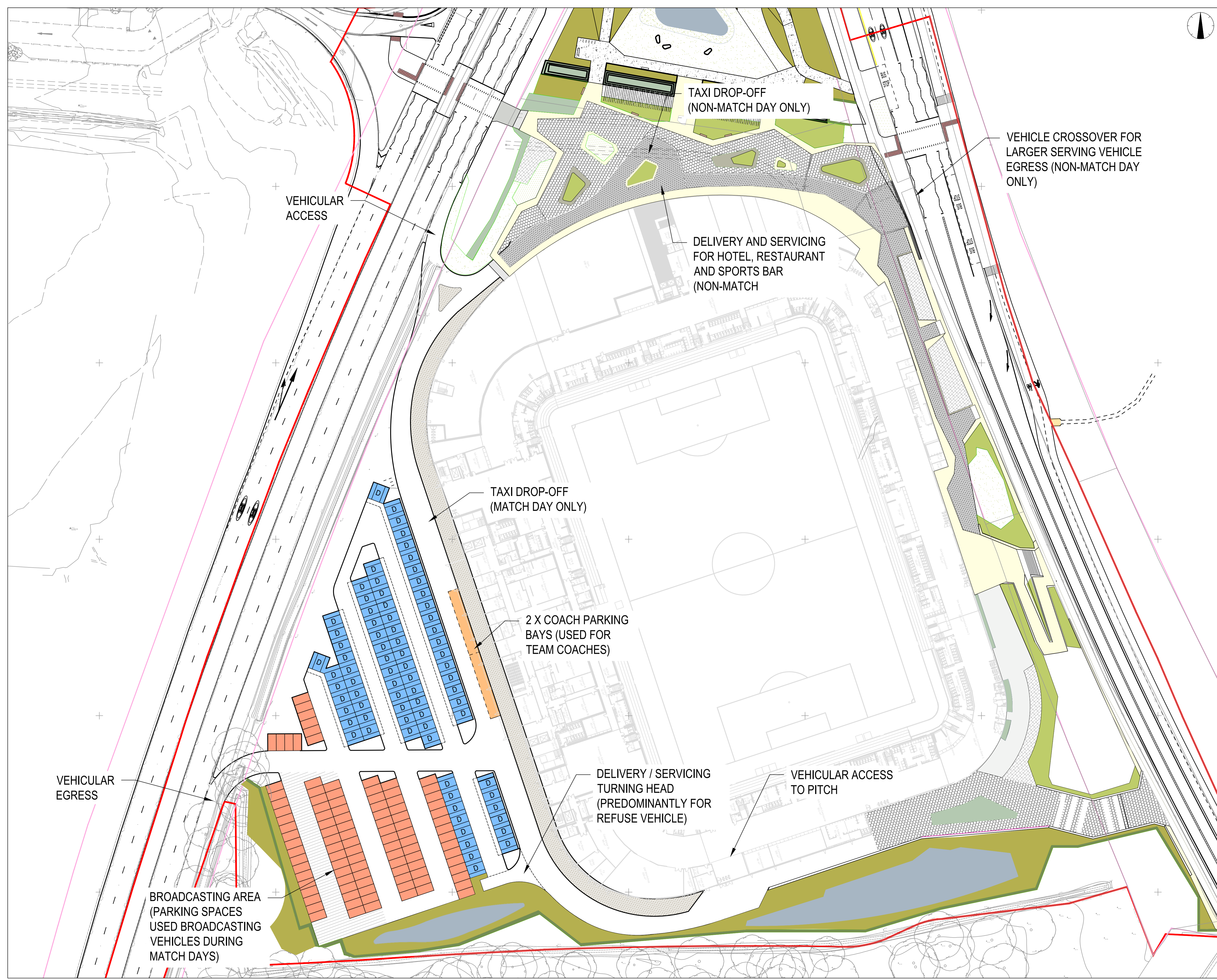

DISCLAIMER NOTES:

- THIS DOCUMENT IS COPYRIGHT OF THE ORIGINATOR AND MUST BE TREATED AS CONFIDENTIAL
- THIS DOCUMENT MUST NOT BE ALTERED, REPRODUCED OR DISTRIBUTED WITHOUT PRIOR WRITTEN CONSENT OF THE ORIGINATOR
- THIS DOCUMENT MUST NOT BE ALTERED - THE ORIGINATOR ACCEPTS NO RESPONSIBILITY FOR ANY DISCREPANCIES ARISING AS A RESULT OF THE ORIGINATOR'S INFORMATION BEING ALTERED BY OTHERS
- ANY DISCREPANCY MUST BE REPORTED TO THE ORIGINATOR
- DO NOT SCALE THIS DOCUMENT - USE FIGURED DIMENSIONS ONLY
- ALL DIMENSIONS MUST BE CHECKED ON SITE PRIOR TO COMMENCEMENT OF ANY RELATED WORKS
- THIS DOCUMENT MUST BE READ IN CONJUNCTION WITH ALL SUPPORTING DOCUMENTS PRODUCED BY THE ORIGINATOR AND OTHER PROJECT DISCIPLINES
- THE ORIGINATOR ACCEPTS NO RESPONSIBILITY FOR THE ACCURACY OF BACKGROUND INFORMATION PRODUCED BY THIRD PARTIES - THIS MUST BE TREATED AS INDICATIVE ONLY
- USERS OF THIS DOCUMENT ARE RESPONSIBLE FOR CHECKING WHICH REVISION IS CURRENT
- THE DOCUMENT STATUS "INFORMATION" OR "PRELIMINARY" INDICATES THAT THIS DRAWING IS FOR REFERENCE PURPOSES ONLY - THE ORIGINATOR WILL ACCEPT NO RESPONSIBILITY FOR THE COMPLETENESS OF INFORMATION UNDER THIS STATUS
- THE DOCUMENT STATUS "RECORD" OR "AS BUILT" HAS BEEN PREPARED, IN PART, BASED UPON INFORMATION FURNISHED BY OTHERS WHILE THIS INFORMATION IS BELIEVED TO BE RELIABLE, THE ORIGINATOR ASSUMES NO RESPONSIBILITY FOR THE ACCURACY OF THIS "RECORD" OR "AS BUILT" DOCUMENT OR FOR ANY ERRORS OR OMISSIONS THAT MAY HAVE BEEN INCORPORATED INTO IT AS A RESULT OF INCORRECT INFORMATION PROVIDED TO THE ORIGINATOR. THOSE RELYING ON THE "RECORD" OR "AS BUILT" DOCUMENT ARE ADVISED TO OBTAIN INDEPENDENT VERIFICATION OF ITS ACCURACY

DRAWING NOTES:

KEY:

- GENERAL PARKING - 104 SPACES
- DISABLED PARKING - 78 SPACES
- COACH PARKING - 2 SPACES
- BROADCASTING AREAS
- REDLINE BOUNDARY FOR PLANNING APPLICATION
- OCC ADOPTED HIGHWAY BOUNDARY

REV	DESCRIPTION	DATE	BY	CHKD
P03	UPDATES TO STADIUM AND LANDSCAPING PROPOSALS	23-02-2024	BH	SM
P02	INCLUSION OF REDLINE AND HIGHWAY BOUNDARY	11-12-2023	BH	CL
P01	FIRST ISSUE	2023-10-27	SB	BH



BEAUMONT HOUSE
59 HIGH STREET
THEALE
READING, RG7 5AL

TEL: 0118 932 3088
WWW.RIDGE.CO.UK



CLIENT:

IN ASSOCIATION WITH:

PROJECT:
**OXFORD UNITED FOOTBALL CLUB
NEW STADIUM DEVELOPMENT**

TITLE:
**SITE CAR PARKING AND
DELIVERY / SERVICING AREAS**

DRAWN:	SM	CHECKED:	CL	APPROVED:	SCALE:	1:500	@	A1
BH	SM	CL	CL	CL	STATUS ISSUE:	FOR PLANNING		
PLANNING								
UNLESS ISSUED FOR CONSTRUCTION - WORKS AT CLIENT/CONTRACTORS RISK								
ISO 19650 STATUS: S2 - Suitable for Information								
PROJECT:	ORG:	ZONE:	LEVEL:	TYPE:	ROLE:	NUMBER:	REV:	
5018932	RDG	XX	XX	DR	H	PL012	P03	