

**1 Existing Site Section A**  
1 : 1250

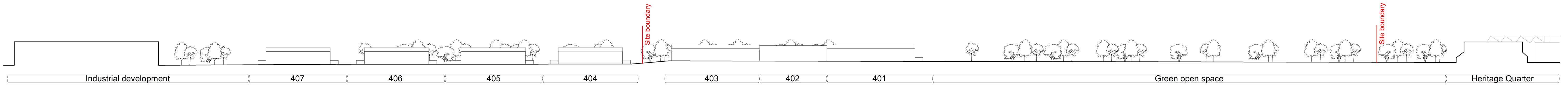

**2 Proposed Site Section A**  
1 : 1250

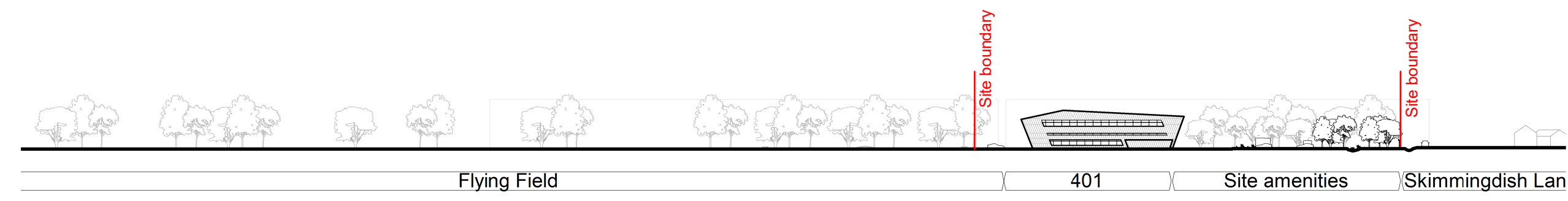

**4 Existing Site Section B**  
1 : 1250

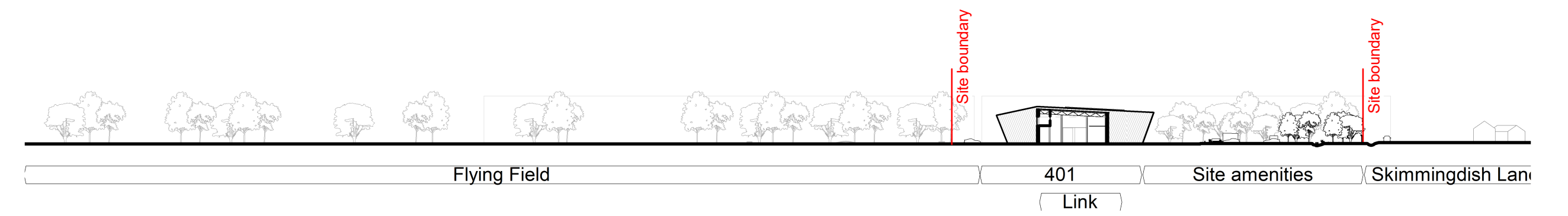

**5 Proposed Site Section C**  
1 : 1250

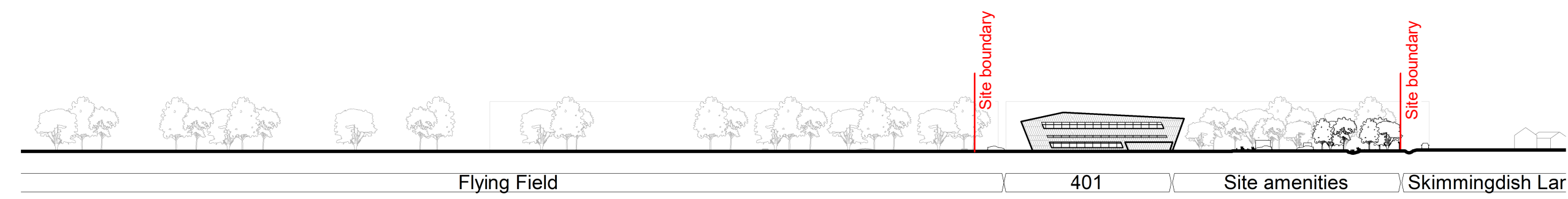

**3 Proposed Site Section B**  
1 : 1250

**Notes**

Do not scale from this drawing.  
All dimensions are to be checked prior to construction and any discrepancies are to be identified to the Architect.  
Copyright reserved.

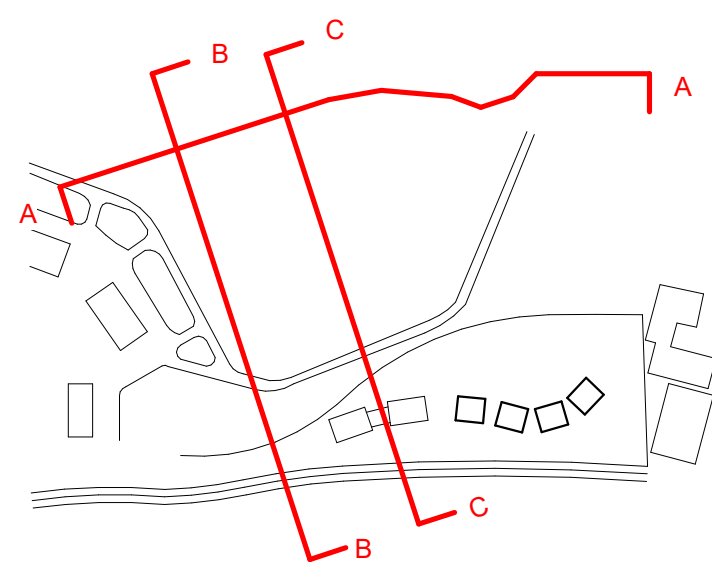
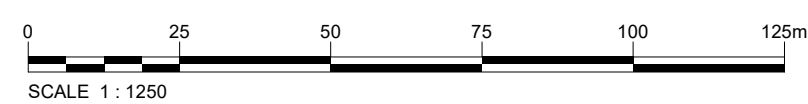

| Revisions                                  | Scale  | Size | Date     | Drawn | Checked |
|--|--------|------|----------|-------|---------|
| P05 09/02/24 Planning Issue                | 1:1250 | A1   | 12/12/23 | TF    | NM      |
| P04 08/02/24 Planning Issue - For Comment  |        |      |          |       |         |
| P03 06/02/24 Planning Issue- Draft removed |        |      |          |       |         |
| P02 26/01/24 Issued for Comments           |        |      |          |       |         |
| P01 16/01/24 Draft First Issue             |        |      |          |       |         |

Client  
**Bicester Motion Limited**

Project  
**BM\_IQ SPY**

Title  
**Existing & Proposed Site Sections 1-1250**

Purpose  
**For Information**

Status Code  
**S2**

Drawing No.  
**230214-3DR-XX-ZZ-DR-A-08100**

Rev.  
**P05**

**3DReid**  
Architecture Interiors Masterplanning  
www.3DReid.com