

As Proposed

EAST ELEVATION 1:200

As Existing

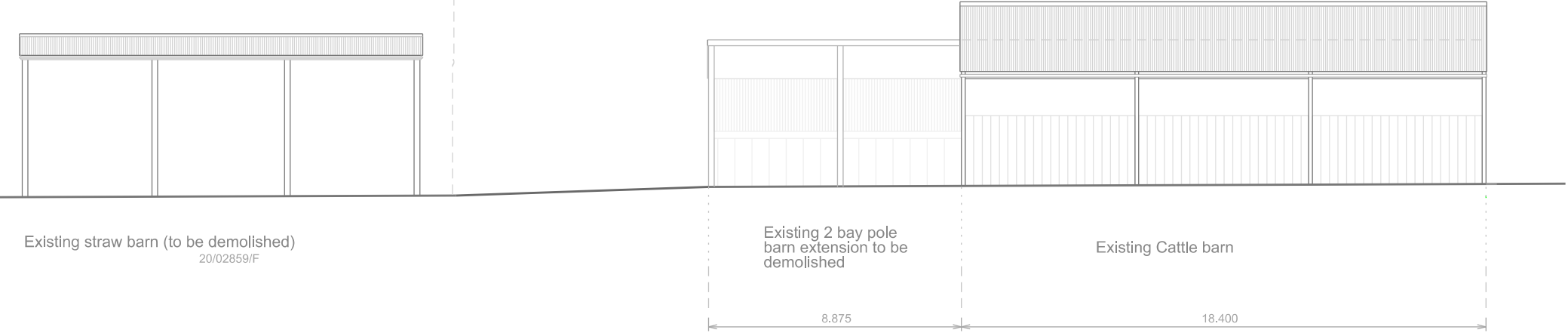

As Proposed

NORTH ELEVATION 1:200

As Existing & As Proposed

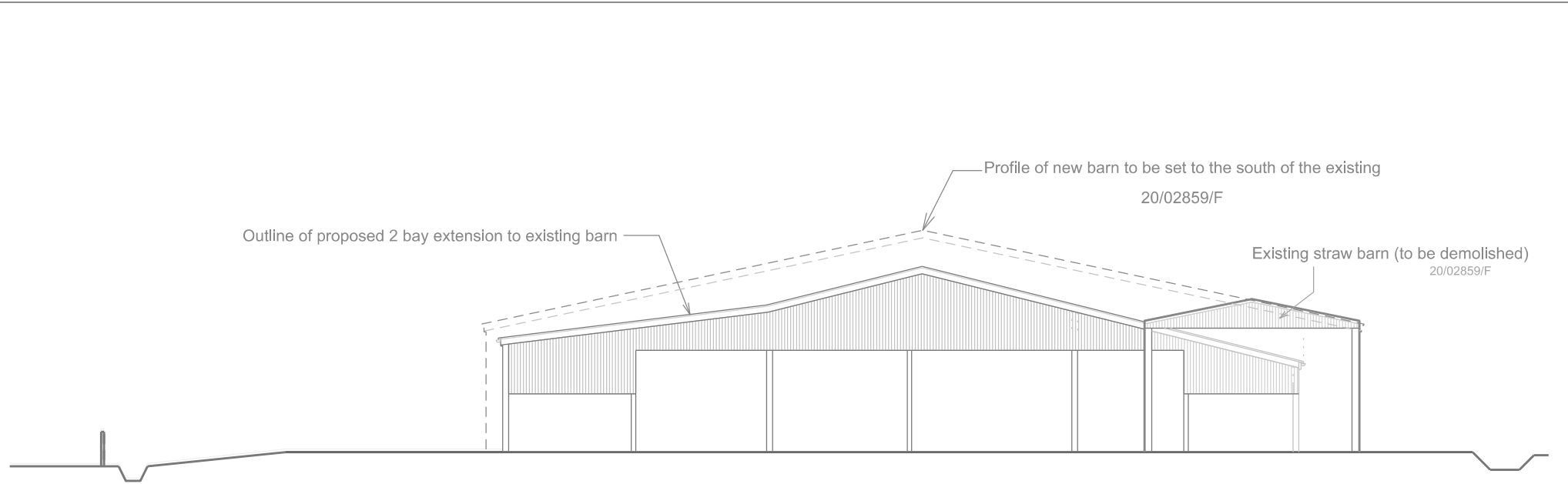
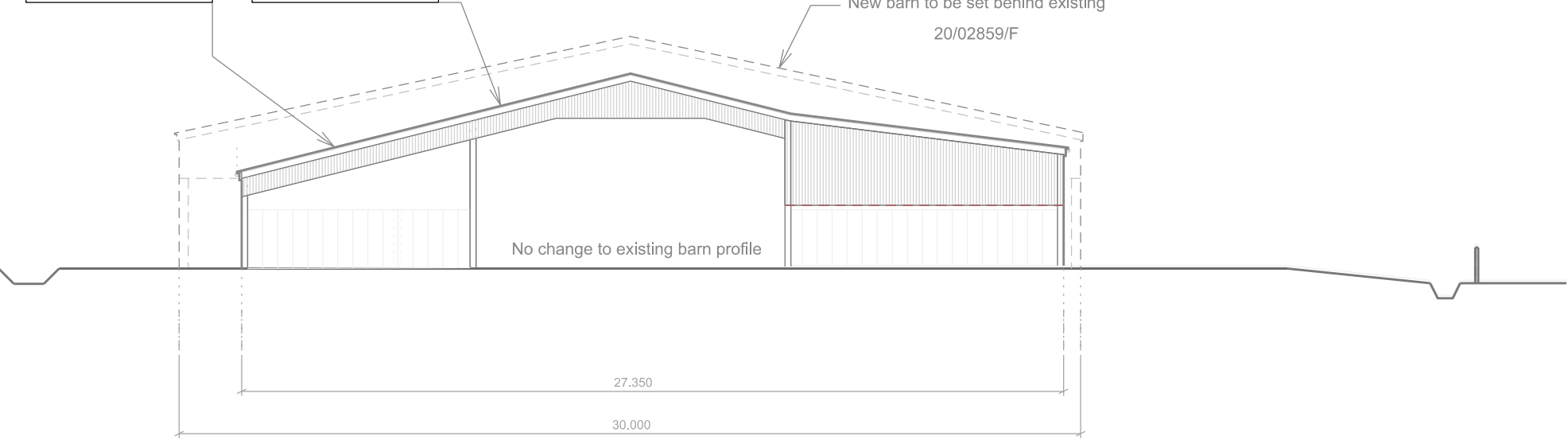

As Proposed

SOUTH ELEVATION 1:200

As Existing

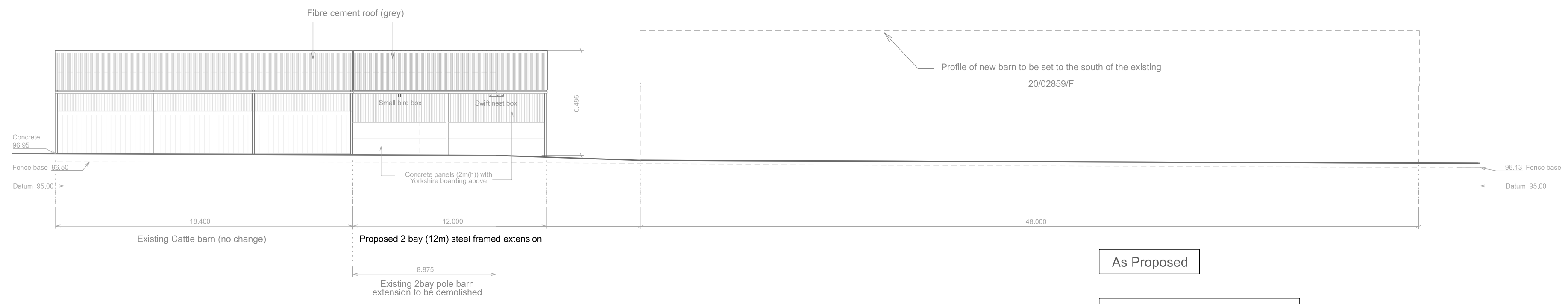
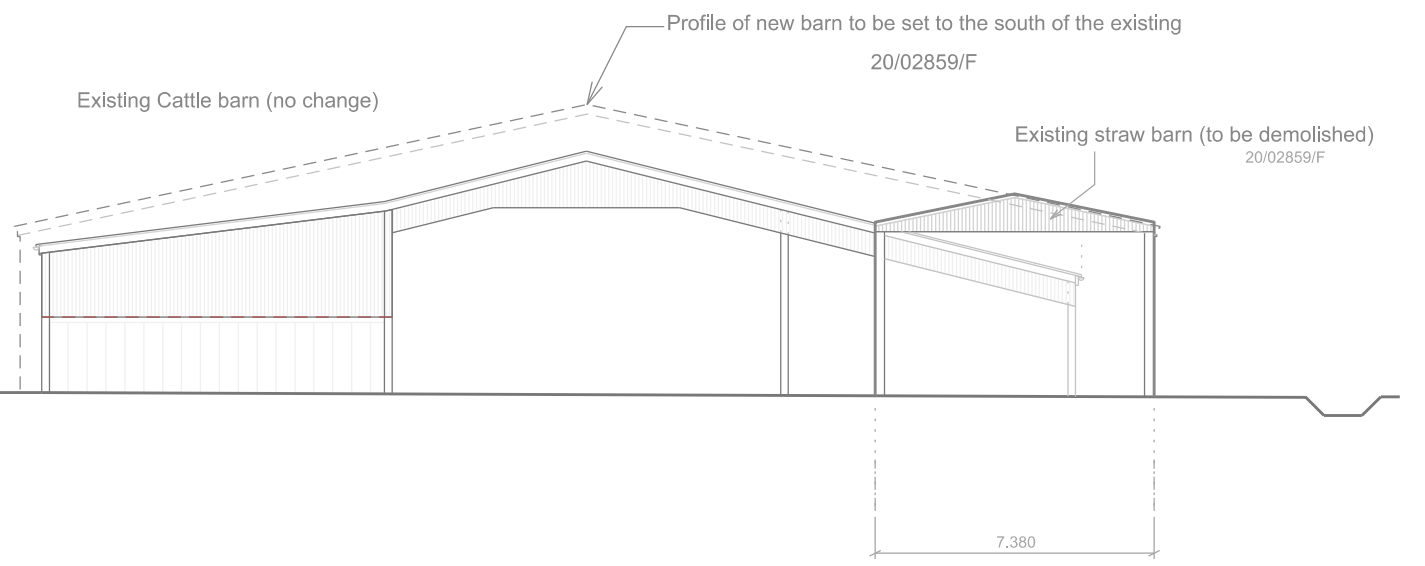

As Proposed

WEST ELEVATION 1:200

As Existing

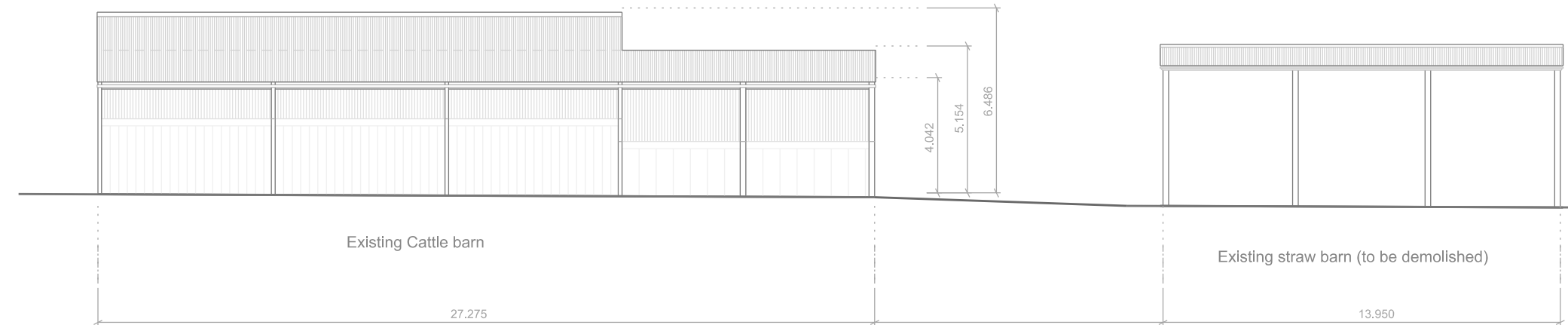

**PLANNED APPROACH ARCHITECTS**

Telephone 07929 296003 Email: tim@plannedapproach.co.uk

Client: Mr and Mrs T Howard  
 Site: College Farm, Wendesbury, Bicester OX25 2PR  
 Project: 2 bay Extension to Existing Agricultural Barn

ELEVATIONS, As Proposed and As Existing  
 1:200 TPH December 2023  
 Original at A1 Drwg no. 23 / 202.03