

PROPOSED NORTH EAST ELEVATION 1:50

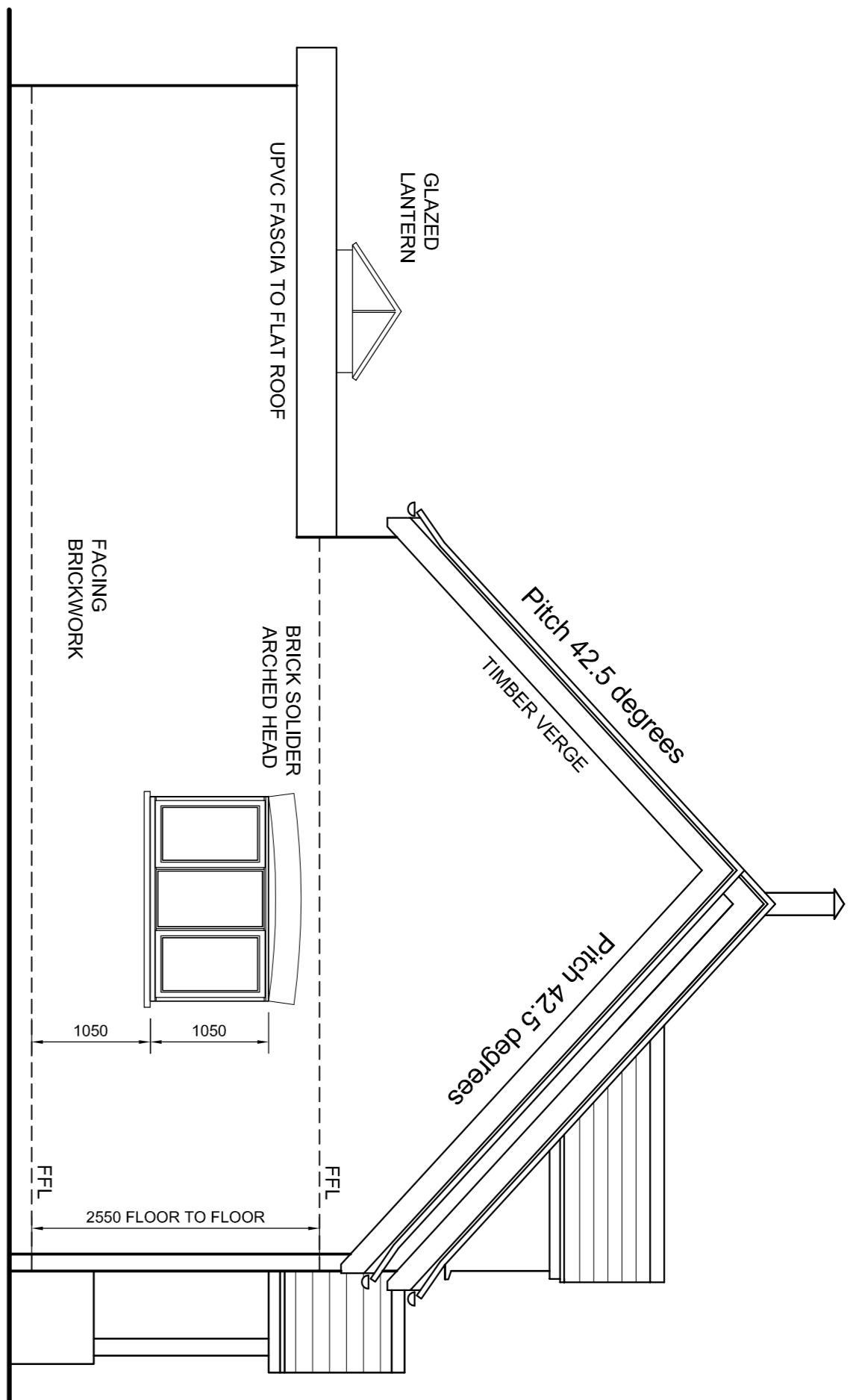

PROPOSED SOUTH EAST ELEVATION 1:50

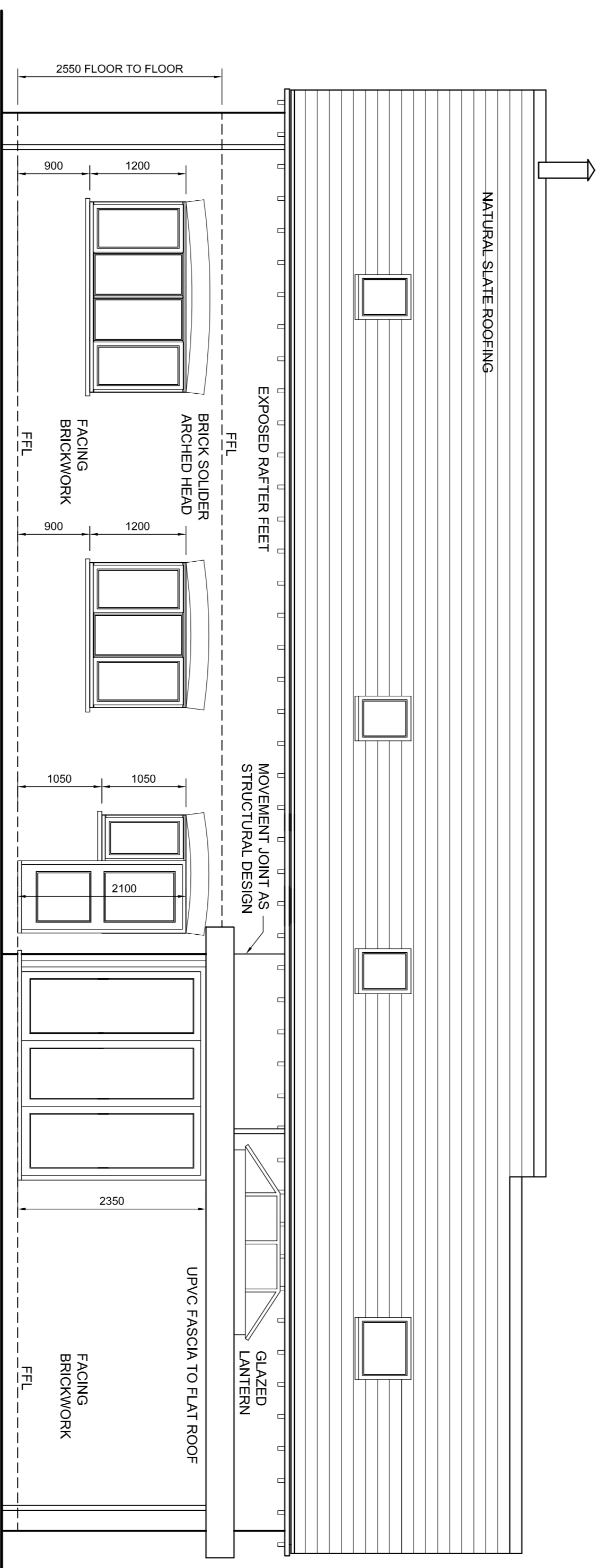

PROPOSED SOUTH WEST ELEVATION 1:50

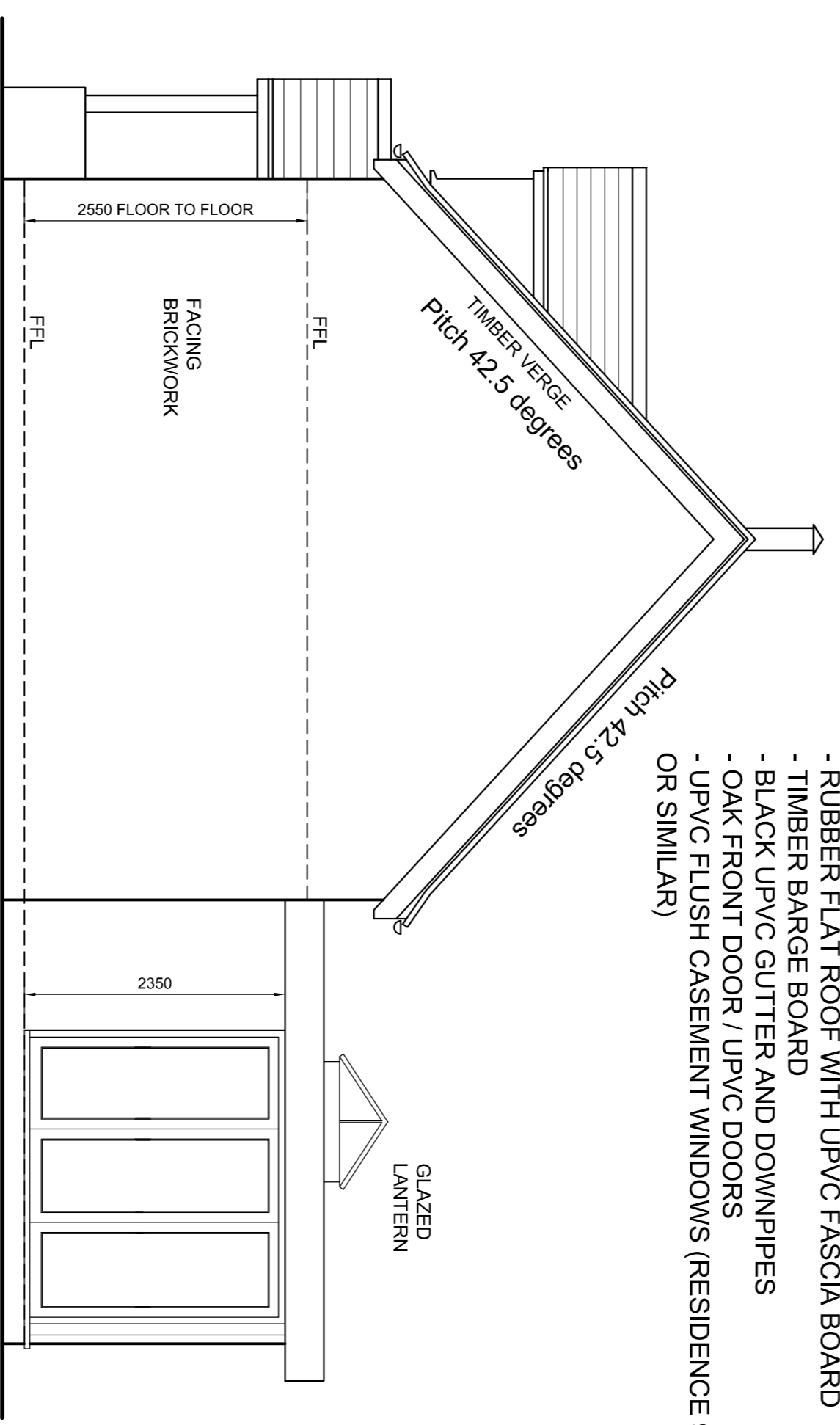

PROPOSED NORTH WEST ELEVATION 1:50

- RED FACING BRICKWORK EXTERNAL WALLS WITH BRICK SOLIDER COURSE AND ARCH FORMER OVER WINDOWS AND DOORS.
- NATURAL BLUE SLATE ROOF COVERING.
- RUBBER FLAT ROOF WITH UPVC FASCIA BOARD
- TIMBER BARGE BOARD
- BLACK UPVC GUTTER AND DOWNPIPES
- OAK FRONT DOOR / UPVC DOORS
- UPVC FLUSH CASEMENT WINDOWS (RESIDENCE 9 OR SIMILAR)

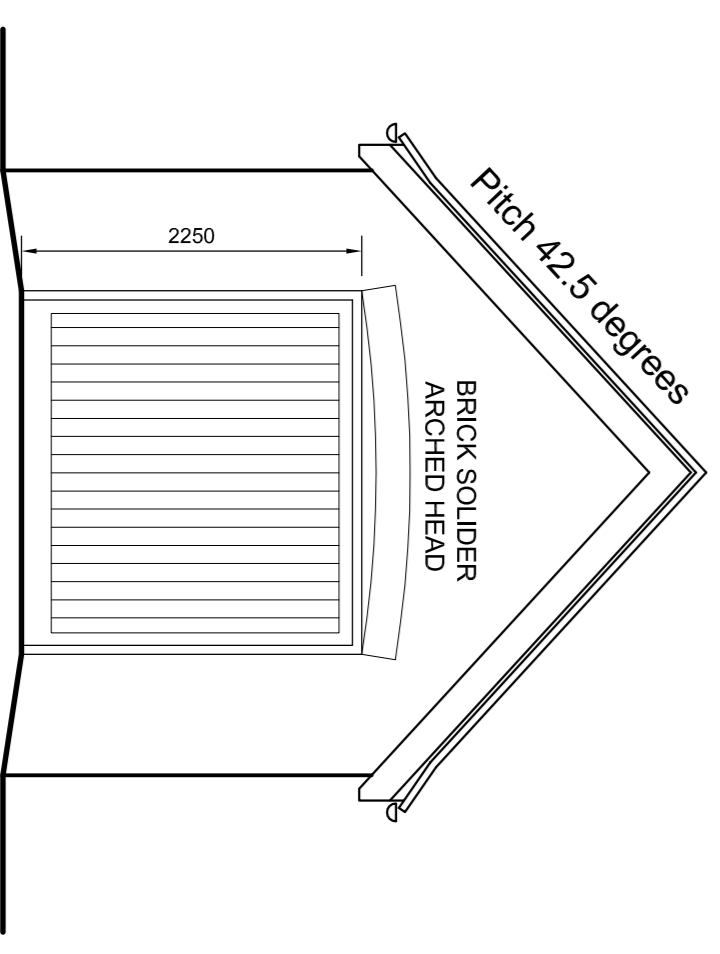

PROPOSED NORTH EAST ELEVATION 1:50

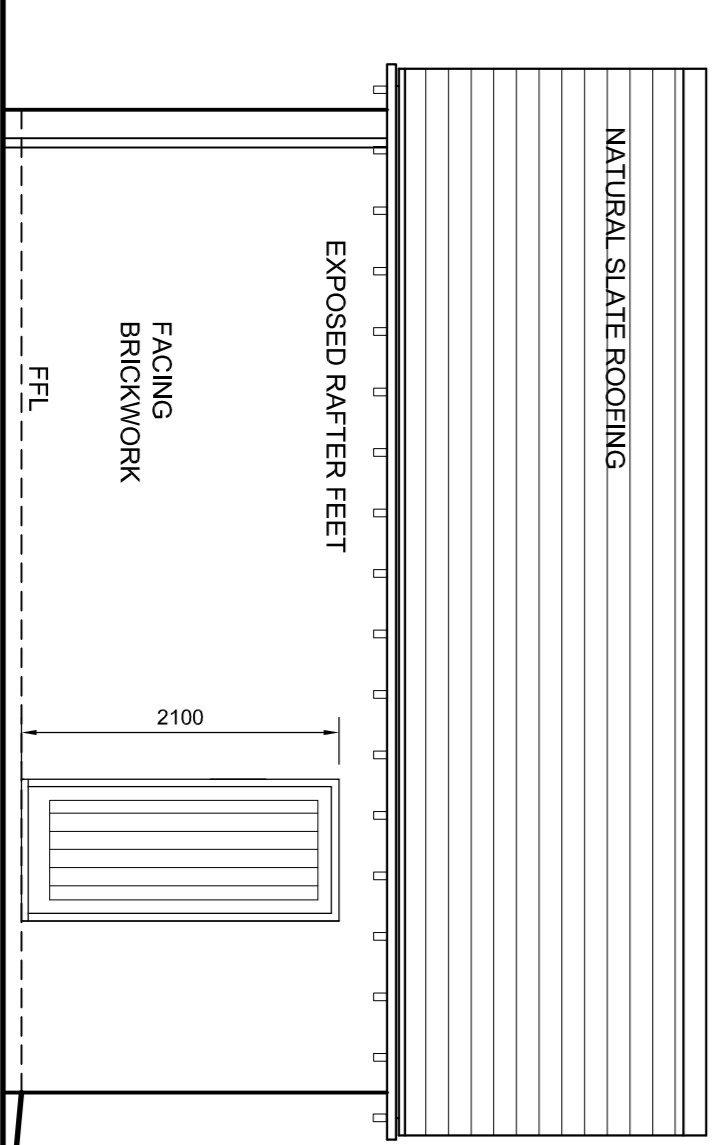

PROPOSED SOUTH EAST ELEVATION 1:50

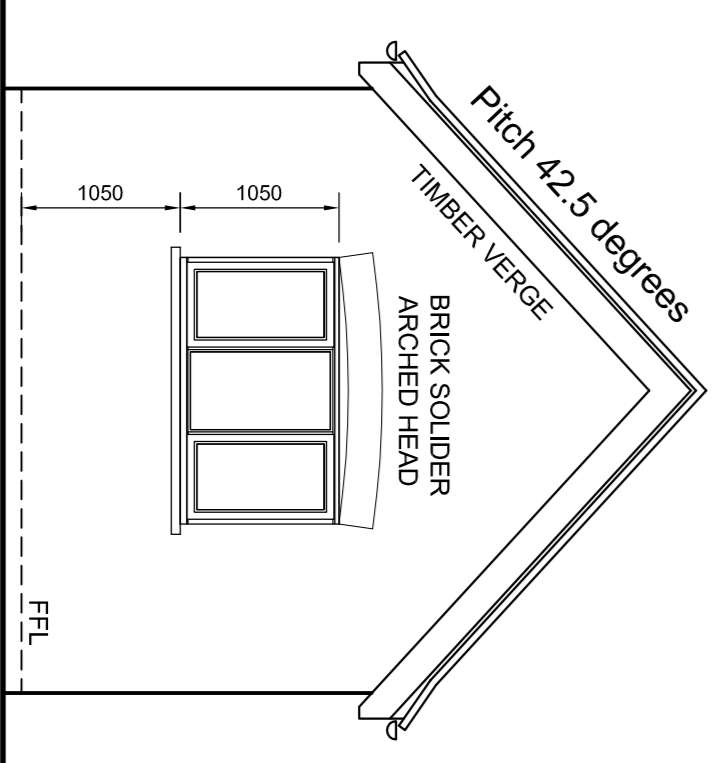

PROPOSED SOUTH WEST ELEVATION 1:50

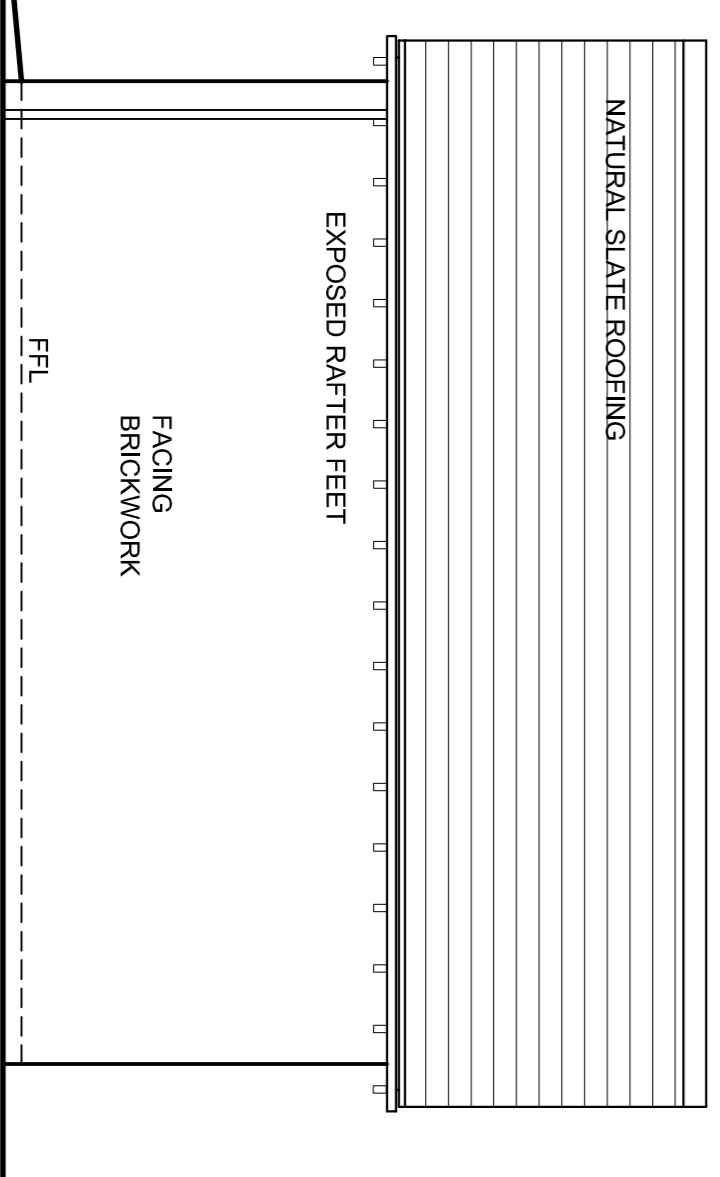

PROPOSED NORTH WEST ELEVATION 1:50

| REV | DATE | BY | DESCRIPTION | CHK | APP |
|-----|----------|----|--|-----|-----|
| B | 1.12.23 | TB | PORCH ADDED | MW | MW |
| A | 25.10.23 | TB | CHIMNEY'S REMOVED, FLUE ADDED, ROOFLIGHT ON SOUTH WEST ELEVATION RELOCATED | MW | MW |

BUILDING REGULATIONS

WELLAN Ltd
 Wellan House,
 Aylismore, Shipston-on-Stour,
 Warwickshire,
 CV36 5EJ
 Email: mail@wellan.co.uk
 Tel: 01608 685753
 Website: www.wellan.co.uk

CLIENT
M R R JONES

PROJECT
 LAND TO THE REAR OF
 13 BLACKWOOD PLACE, BODICOTE

TITLE
 PROPOSED DETAILED ELEVATIONS

| | | | | | |
|-------------|----------|----------------|---------|----------|-------|
| SCALE | DATE | DESIGNED/DRAWN | CHECKED | APPROVED | SHEET |
| 1:50 @ A1 | 20.10.21 | TB / TB | | | A1 |
| 300 No. | | | | | |
| FORMING No. | | | | | |