

Do not scale from this drawing. Use figured dimensions only

1: 100

Existing Materials:

Walls: Random coursed stone
 Brick (red) (piers)
 Corrugated metal (black)
 Roof: Corrugated panels (metal and cementitious)
 Windows: n/a
 Doors: Corrugated metal (black)

Proposed Materials:

Walls: Existing stone walls retained. New Timber cladding painted dark grey
 Roof: Zinc (Anthracite)
 Windows: Anthracite
 Doors: Aluminium framed (Anthracite)
 Rooflights: Dark Grey frames

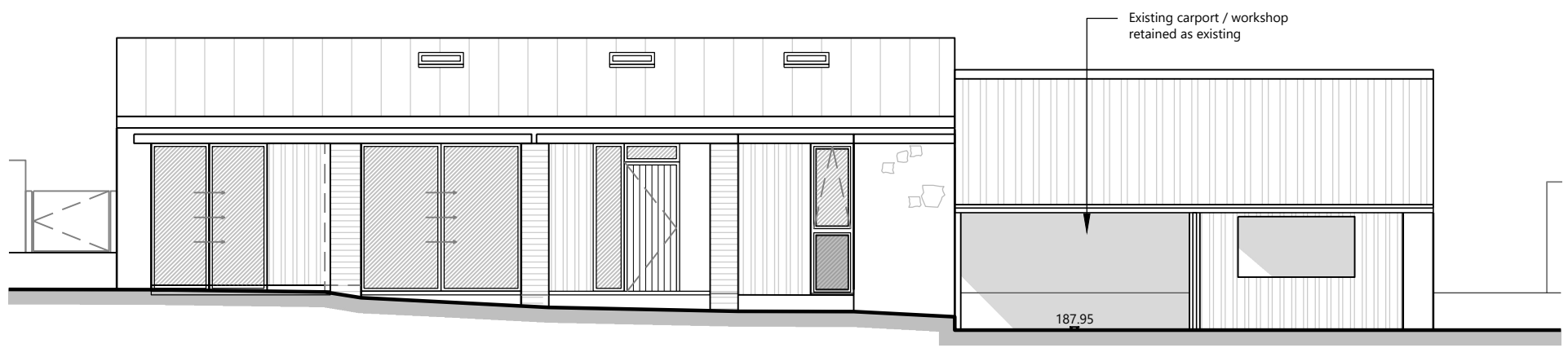

Proposed South Elevation
 Scale: 1:100

Datum : 186.00

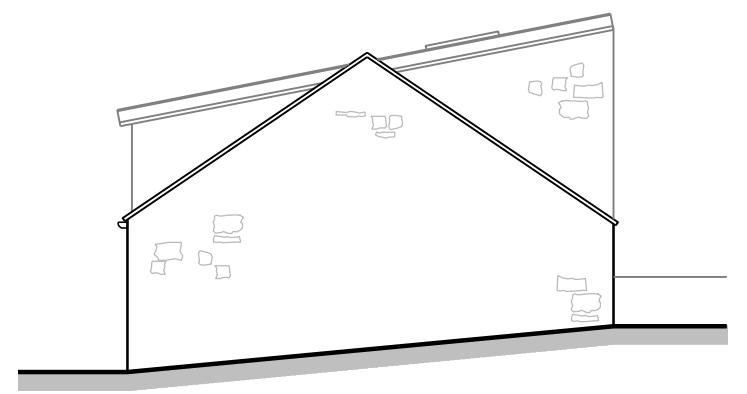

Proposed East Elevation
 Scale: 1:100

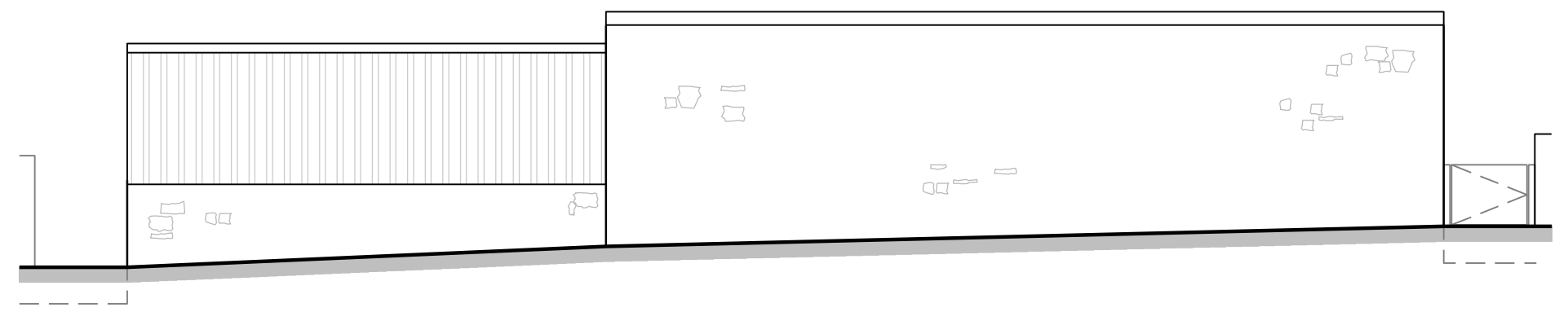

Proposed North Elevation
 Scale: 1:100

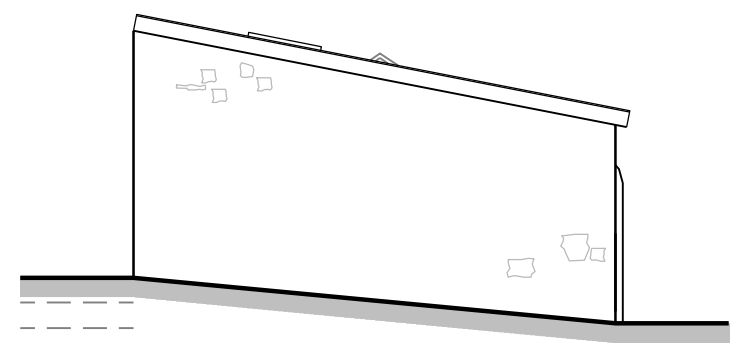

Proposed West Elevation
 Scale: 1:100

A	Detail updated	21.11.23
Revision	Details	Date

TE Architecture
 Architecture & Design

The Studio @
 Appletree Cottage
 Sibford Gower
 Oxfordshire
 OX15 5RS

Email: info@tearchitecture.co.uk Tel: 01295 236200 / 07500 465555

Project:
 Elmridge, Sibford Gower

Drawing Title:
 Proposed Elevations

Drawing Scale: 1:100	Paper Size: A3
Job No: 23_041_	Drawing No: 104
Revision: A	