

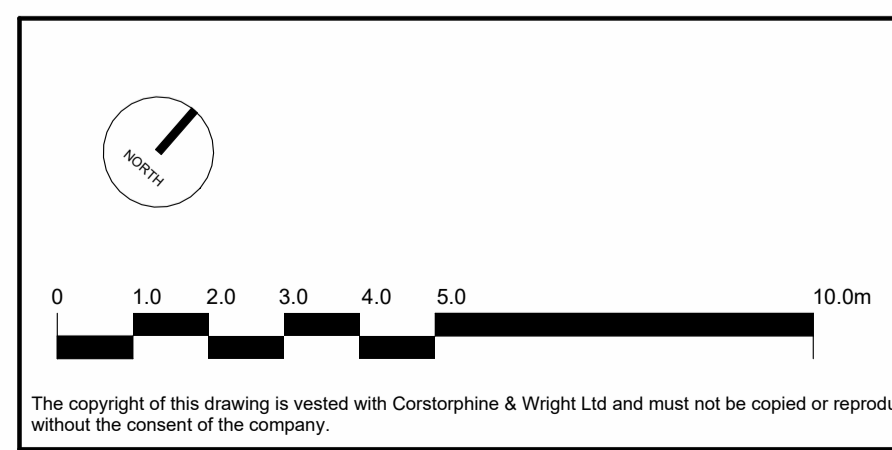

1 South Elevation
1 : 100

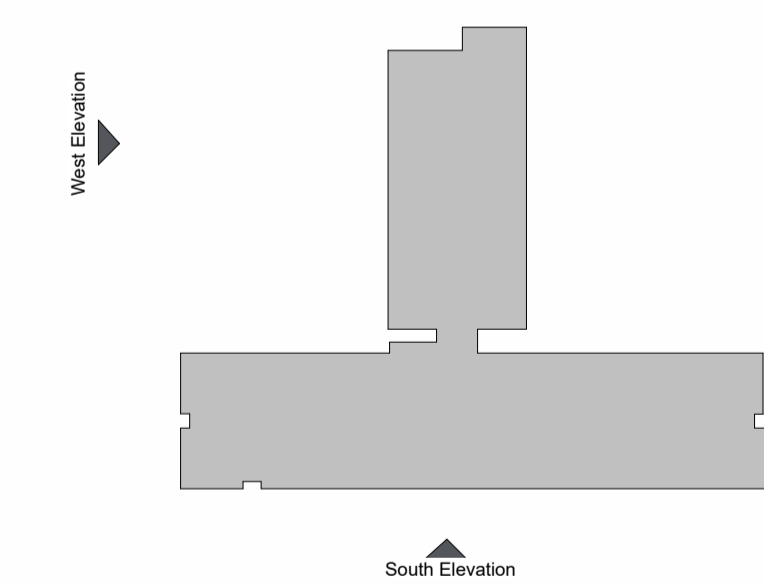

2 West Elevation
1 : 100



Rev.	Description	Date	Drw.	CHK.
P-07	Drawings updated to suit planners comments regarding elevation design	11/01/2023	YL	ME
P-06	Design amended to reduce footprint	17/10/23	YL	MU
P-05	Design amended from M&E/Fire Strategy comments	09/08/23	YL	ME
P-04	Design amended from comments	12/07/23	YL	ME
P-03	Design amended from comments	06/06/23	YL	JS
P-02	Design amended	18/11/22	YL	JS
P-01	Design amended	18/08/22	BC	MU

Material code	
01	Brickwork-Light tone
02	Natural earthen clay vertical cladding system
03	Limestone
04	Render wall
05	Rainwater goods - Dark grey
06	Metal railing - Champagne colour
07	Windows and doors - Champagne colour
08	PFC aluminium metal door to service areas
09	Recessed panel
10	Stone stringer course
11	Stone lintel to doors and windows

Client: **PREFERRED HOMES**

Project: **Extra Care Development, Kingsmere, Bicester**

Drawing Title: **Proposed Elevations - South and West**

Drawing Status: **PLANNING**

Client: **Corstorphine & Wright**

Newcastle Studio
Suite 3, 60 Grey Street, Newcastle Upon Tyne, NE1 6AF
0191 816 3437
corstorphine-wright.com

Drawing No. **21413-CW-BC-XX-DR-A-2007**

Revision **P-07**

Drawn	Checked	Paper Size	Scale	Date
YL	JS	A1	As indicated	12/07/2023