

IF IN DOUBT - ASK

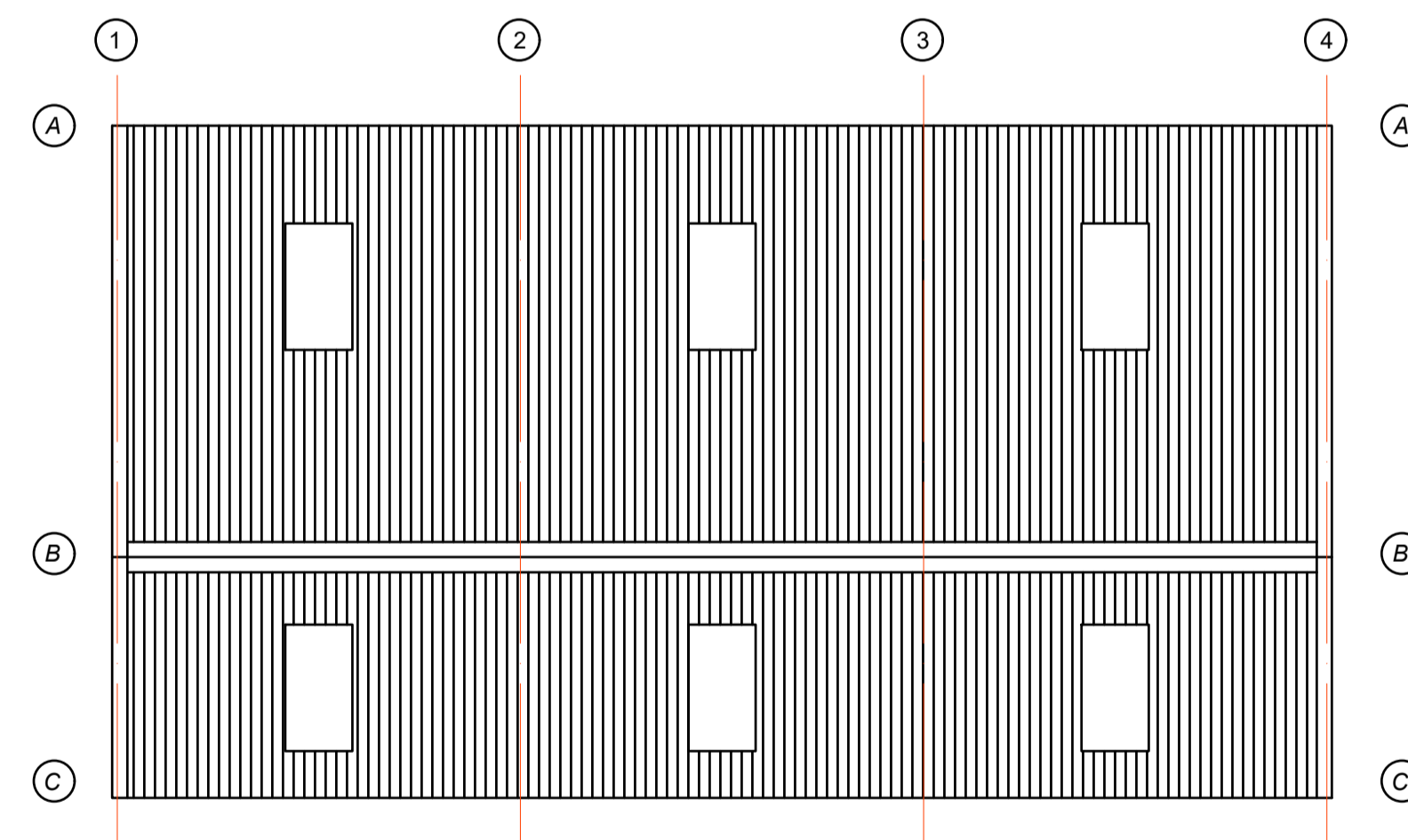
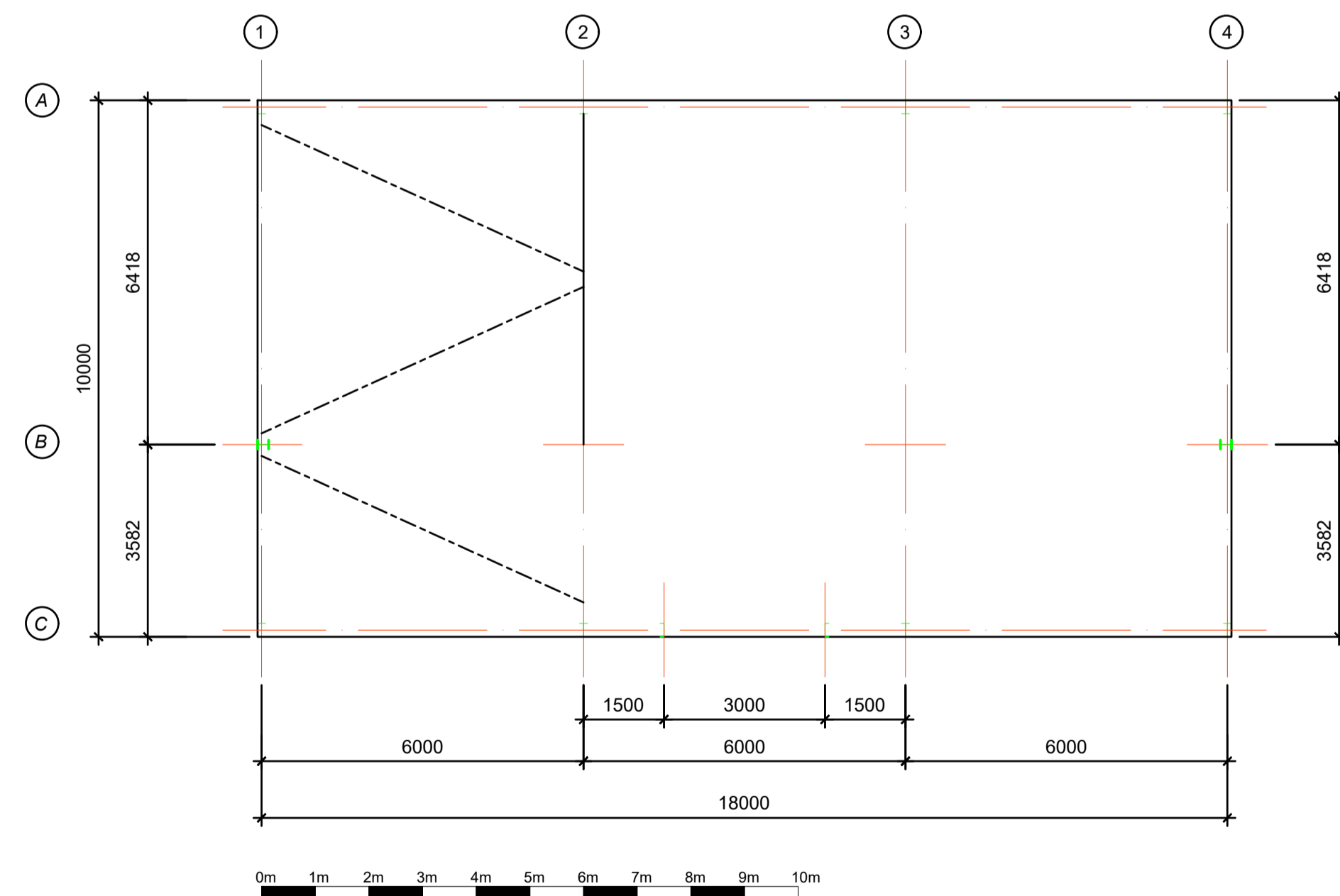
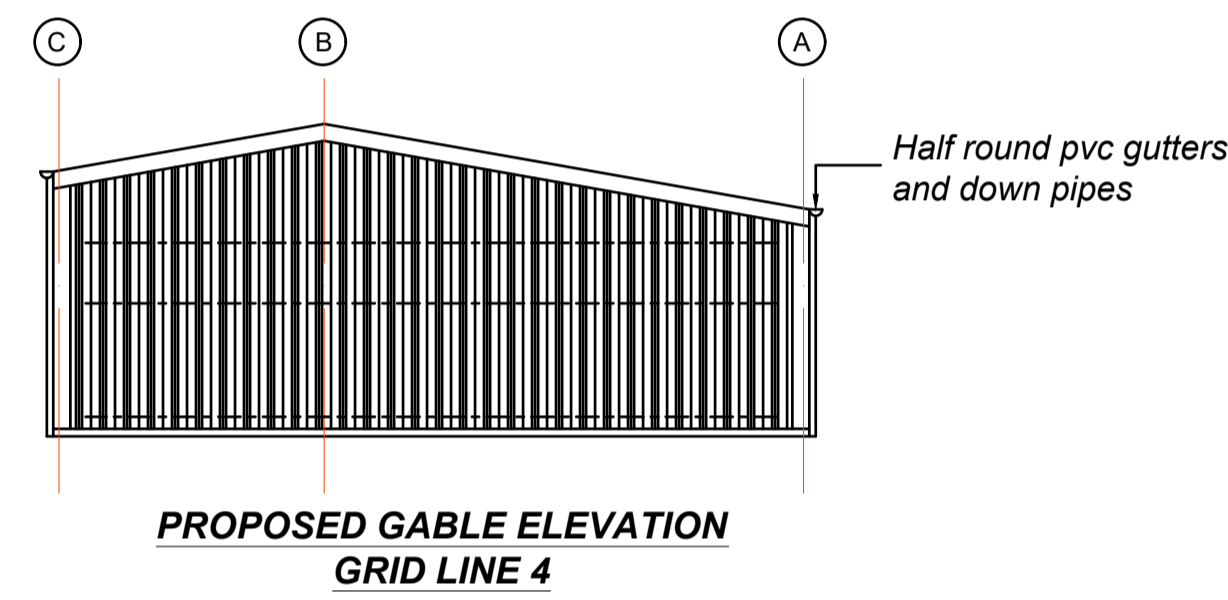
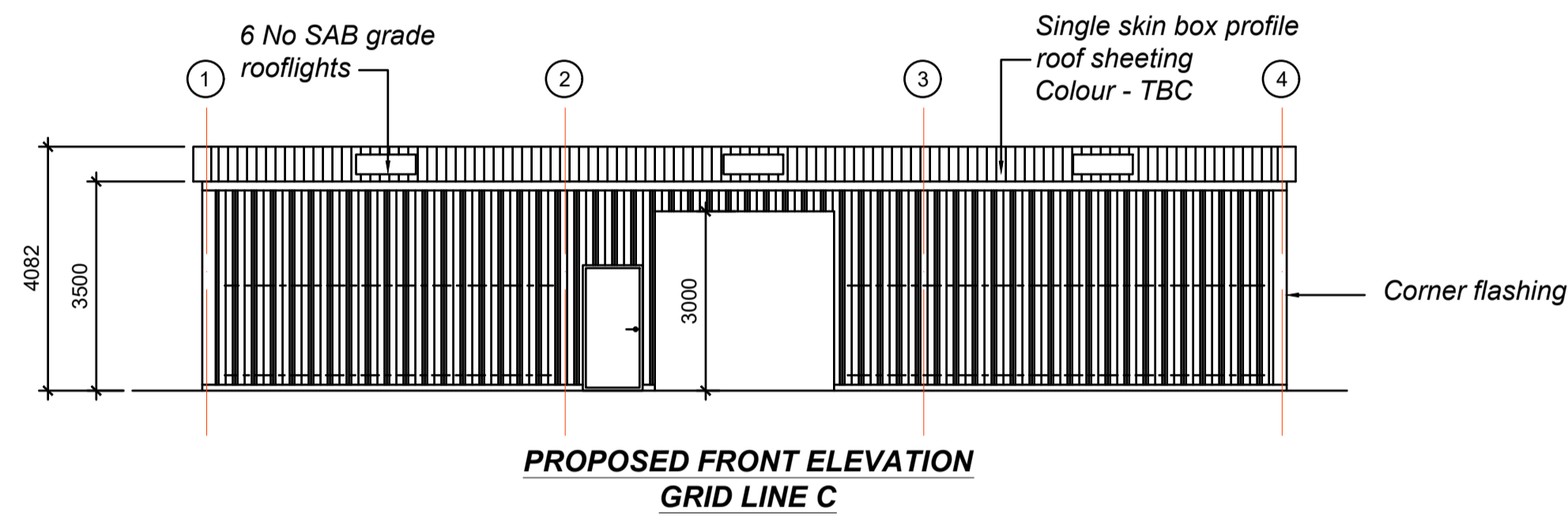
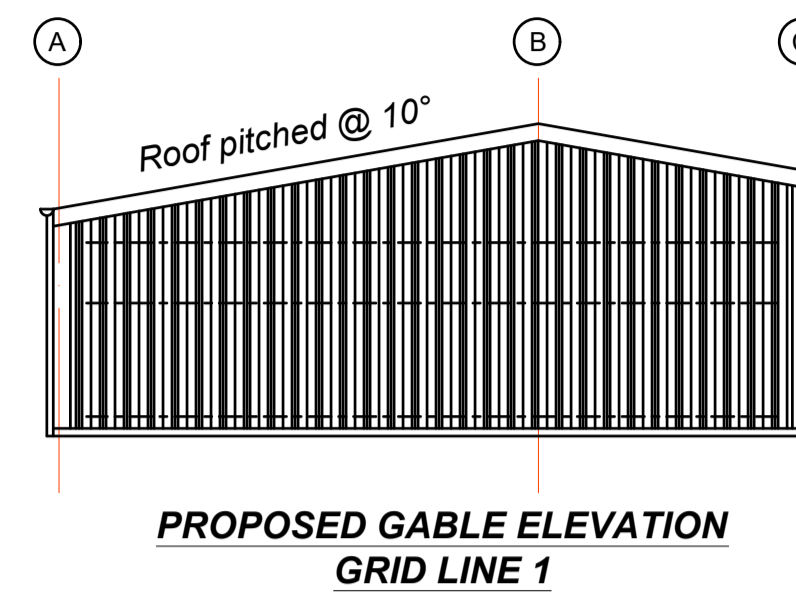
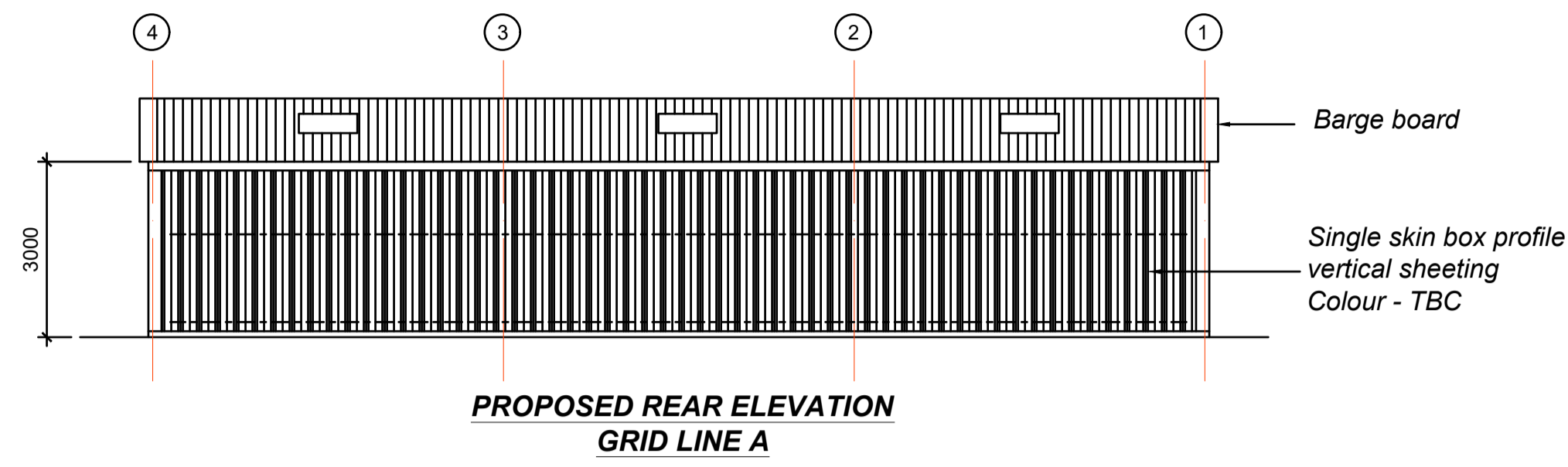

Date October 2023	Approved by
Drawn by MT	Scale - 1 : 100 (A1)
Notes All plans	Project Proposed new agricultural building
Client Mr Steven Apps	Site Address Land to the South of the old council offices Wroxten Lane Horley OX15 6BB

KIT BUILDINGS DIRECT

Unit 16, Hilton Industrial Estate, Sutton Lane, Hilton, Derby, DE65 5FE

Tel - 01283-735522 Email - Concladltd@aol.com

Webpage - www.kitbuildingsdirect.co.uk

REVISION:- B.

DRAWING NO:- MT / 1564 / 1